

Deep East Texas Council of Governments Regional Housing Authority

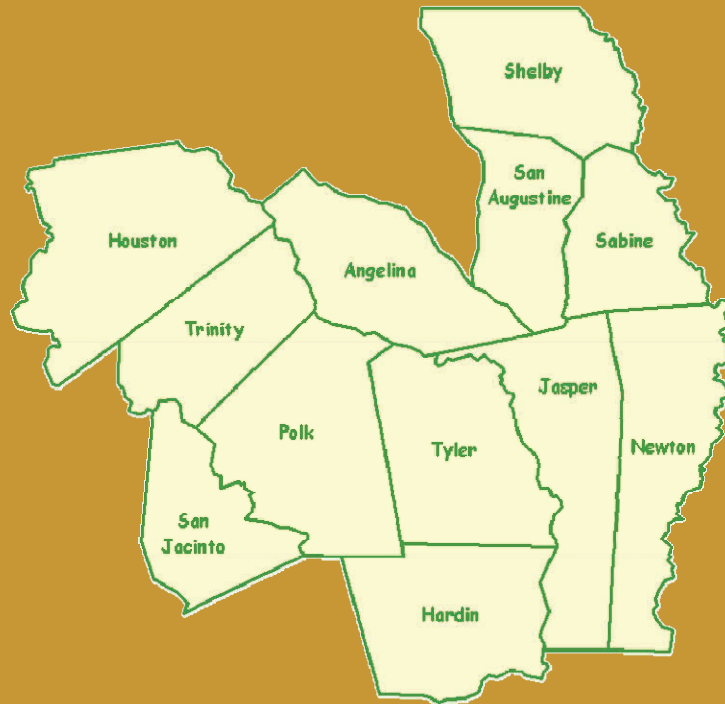

Housing Choice Voucher Program **Administrative Plan**



August 23, 2018

CHAPTER 1

PROGRAM BACKGROUND

The Deep East Texas Regional Housing Authority (DETRHA) receives its funding for the Housing Choice Voucher (HCV) program from the U. S. Department of Housing and Urban Development (HUD). DETRHA is a public housing agency (PHA) created and authorized by state law to develop and operate housing and housing programs for low-income families. DETRHA is a part of the Deep East Texas Council of Governments (DETCOG) family of services.

The PHA enters into an Annual Contributions Contract (ACC) with HUD to administer the program requirements on behalf of HUD. The PHA must ensure compliance with federal laws, regulations and notices and must establish policy and procedures to clarify federal requirements and to ensure consistency in program operation.

This chapter contains information about the PHA and its programs with emphasis on the HCV program. It also contains information about the purpose, intent and use of the plan and guide.

There are three parts to this chapter:

Part I: The Public Housing Agency (PHA). This part includes a description of the PHA, its jurisdiction, its programs, and its mission and intent.

Part II: The HCV Program. This part contains information about the Housing Choice Voucher program operation, roles and responsibilities, and partnerships.

Part III: The HCV Administrative Plan. This part discusses the purpose and organization of the plan and its revision requirements.

PART I: THE PHA

1.I.A. OVERVIEW

This part explains the origin of the PHA's creation and authorization, the general structure of the organization, and the relationship between the PHA Board and staff.

1.I.B. ORGANIZATION AND STRUCTURE OF THE PHA

The Section 8 tenant-based Housing Choice Voucher (HCV) assistance program is funded by the U.S. Department of Housing and Urban Development (HUD) and administered by the Deep East Texas Regional Housing Authority for the following counties in East Texas – Angelina, Hardin, Houston, Jasper, Newton, Polk, Sabine, San Augustine, San Jacinto, Shelby, Trinity and Tyler.

DETRHA is governed by the DETCOG Board of Directors who ensures policies are followed by PHA staff and ensure that the PHA is successful in its mission. The board is responsible for preserving and expanding the agency's resources and assuring the agency's continued viability. As a part of its normal oversight responsibilities, the DETCOG Board must approve the DETRHA Plan.

The chief officer of the PHA is the DETCOG Executive Director, hired and appointed by the Board of Directors. The Executive Director is directly responsible for overseeing policies established and approved by the DETCOG Board and is held accountable to the people it serves. To carry out this function the Executive Director is responsible for hiring and supervising the remainder of the PHA's staff in order to manage the day-to-day operations of the PHA to ensure compliance with federal and state laws and directives for the programs managed.

The Deep East Texas Regional Housing Authority received its first approved Annual Contributions Contract in 1977 under the Section 8 Existing Housing Program. The ACC provides for the provision of rental assistance

(subsidy) on behalf of low-income families, including the elderly (62+) and disabled. DETRHA administers the Section 8 Voucher Program.

JURISDICTION: DETRHA service area includes the counties of Angelina, Hardin, Houston, Jasper, Newton, Polk, Sabine, San Augustine, San Jacinto, Shelby, Trinity and Tyler including Jefferson County for special projects.

1.I.C. DETRHA MISSION

The purpose of a mission statement is to communicate the purpose of the agency to people inside and outside of the agency. It provides guiding direction for developing strategy, defining critical success factors, searching out key opportunities, making resource allocation choices, satisfying clients and stakeholders, and making decisions.

DETRHA Policy

The mission of the Deep East Texas Regional Housing Authority mission statement: promote equal access to adequate and affordable housing, economic opportunity, and a suitable living environment that encourages self-sufficiency to the Deep East Texas low income families.

The PHA's mission is to provide safe, decent and sanitary housing conditions for very low-income families and to manage resources efficiently. The PHA is to promote personal, economic and social upward mobility to provide families the opportunity to make the transition from subsidized to non-subsidized housing.

1.I.D PROGRAMS

The following programs are included under this administrative plan:

The PHA's Administrative Plan is applicable to the operation of the Housing Choice Voucher Program (to include NED, Veterans Supportive Housing Vouchers, and Family Self-Sufficiency and when available and upon Board approval, Project-Based Voucher Programs).

DETCOG, as the administering agency, recognizes the need to assure effective and coordinated operation between the Board of Directors and the PHA administrative staff. The Regional Housing Authority administrative program functions dictates a continuous updating and refining of the administrative plan guidance book; thus the PHA staff will work collectively with the DETCOG Board of Directors to assure ongoing planning actions to meet HUD regulations. To accomplish this task the PHA will work with a Housing Advisory Council group which composition comes from that of the DETCOG Board. This group's task will be to keep abreast of the Section 8 Housing Assistance Program operations, review pertinent documents, and recommend approval of such PHA voucher operations to the DETCOG Board of Directors. Such approval will come forth from the Advisory group chairperson's reports and/or board resolutions, if applicable.

1.I.E COMMITMENT TO ETHICS AND SERVICE

As a public service agency, the PHA is committed to providing excellent service to HCV program participants, families and owners in the community. The PHA's standards include:

1. Administer applicable federal and state laws and regulations to achieve high ratings in compliance measurement indicators while maintaining efficiency in program operation to ensure fair and consistent treatment of clients served.
2. Provide decent, safe, and sanitary housing – in compliance with program housing quality standards – for low and very low income families while ensuring that family rents are fair, reasonable, and affordable.
3. Encourage self-sufficiency of participant families and assist in the expansion of family opportunities which address educational, socio-economic, recreational and other human services needs.

4. Promote fair housing and the opportunity for low and very low-income families of all ethnic backgrounds to experience freedom of housing choice.
5. Promote a housing program which maintains quality service and integrity while providing an incentive to private property owners to rent to low and very low-income families.
6. Promote a market-driven housing program that will help qualified extremely low and very-low income families be successful in obtaining affordable housing and increase the supply of housing choices for such families.
7. Create positive public awareness and expand the level of family, owner, and community support in accomplishing the PHAs mission.
8. Attain and maintain a high level of standards and professionalism in day-to-day management of all program components.
9. Administer an efficient, high-performing agency through continuous improvement of the PHA's support systems.

DETRHA will make every effort to keep program participants informed of HCV program rules and regulations, and to advise participants of how the program rules affect them.

PART II: THE HOUSING CHOICE VOUCHER (HCV) PROGRAM

1.II.A. OVERVIEW AND HISTORY OF THE PROGRAM

The United States Housing Act of 1937 (the “Act”) is responsible for the birth of federal housing program initiatives. The Act was intended to provide financial assistance to states and cities for public works projects, slum clearance and the development of affordable housing developments for low-income residents.

The Housing and Community Development (HCD) Act of 1974 created a new federally assisted housing program – the Section 8 Existing program (also known as the Section 8 Certificate program). The HCD Act represented a significant shift in federal housing strategy from locally owned public housing to privately owned rental housing.

Under the Certificate program, federal housing assistance payments were made directly to private owners of rental housing, where this housing was made available to lower-income families. Eligible families were able to select housing in the private rental market. Assuming that the housing met certain basic physical standards of quality (“housing quality standards”) and was within certain HUD-established rent limitations (“fair market rents”), the family would be able to receive rental assistance in the housing unit. Family contribution to rent was generally set at 30 percent of the family’s adjusted income, with the remainder of the rent paid by the program.

Another unique feature of the Certificate program was that the rental assistance remained with the eligible family, if the family chose to move to another privately-owned rental unit that met program requirements (in contrast to the public housing program where the rental assistance remains with the unit, should the family decide to move). Consequently, the Certificate program was characterized as tenant-based assistance, rather than unit-based assistance.

The Housing and Community Development (HCD) Act of 1987 authorized a new version of tenant-based assistance – the Section 8 Voucher program. The Voucher program was very similar to the Certificate program in that eligible families were able to select housing in the private rental market and receive assistance in that housing unit.

However, the Voucher program permitted families more options in housing selection. Rental housing still had to meet the basic housing quality standards, but there was no fair market rent limitation on rent. In addition, family contribution to rent was not set at a limit of 30 percent of adjusted income. Consequently, depending on the actual rental cost of the unit selected, a family might pay more or less than 30 percent of their adjusted income for rent.

From 1987 through 1999, public housing agencies managed both the Certificate and Voucher tenant-based assistance programs, with separate rules and requirements for each. From 1994 through 1998, HUD published a series of new rules, known as “conforming” rules, to more closely combine and align the two similar housing programs, to the extent permitted by the law.

In 1998, the Quality Housing and Work Responsibility Act (QHWRA) – also known as the Public Housing Reform Act – was signed into law. QHWRA eliminated all statutory differences between the Certificate and Voucher tenant-based programs and required that the two programs be merged into a single tenant-based assistance program, now known as the Housing Choice Voucher (HCV) program.

The HCV program was modeled closely on the pre-merger Voucher program. However, unlike the pre-merger Voucher program, the HCV program requires an assisted family to pay at least 30 percent of adjusted income for rent. The transition of assistance from the Certificate and Voucher programs to the new HCV program began in October 1999. By October 2001, all families receiving tenant-based assistance were converted to the HCV program.

1.II.B. HCV PROGRAM BASICS

The purpose of the HCV program is to provide rental assistance to eligible families. The rules and regulations of the HCV program are determined by the U.S. Department of Housing and Urban Development. The PHA is afforded choices in the operation of the program which are included in the PHA’s administrative plan. The HCV program offers mobility to eligible families because they may search for suitable housing anywhere in the PHA’s jurisdiction and may also be eligible to move under portability to other PHAs’ jurisdictions.

When a family is determined to be eligible for the program and funding is available, the PHA issues the family a housing voucher. When the family finds a suitable housing unit and funding is available, the PHA will enter into a contract with the owner and the family will enter into a lease with the owner. Each party makes their respective payment to the owner so that the owner receives full contract rent.

Even though the family is determined to be eligible for the program, the owner has the responsibility of approving the family as a suitable renter. The PHA continues to make payments to the owner as long as the family is eligible and the housing unit continues to qualify under the program.

1.II.C. HCV PARTNERSHIPS

To administer the HCV program, the PHA enters into a contractual relationship with HUD. The PHA also enters into contractual relationships with the assisted family and the owner or landlord of the housing unit.

For the HCV program to work and be successful, all parties involved – HUD, the PHA, the owner, and the family – have important roles to play. The roles and responsibilities of all parties are defined in federal regulations and in legal documents that parties execute to participate in the program.

The HCV Relationships:

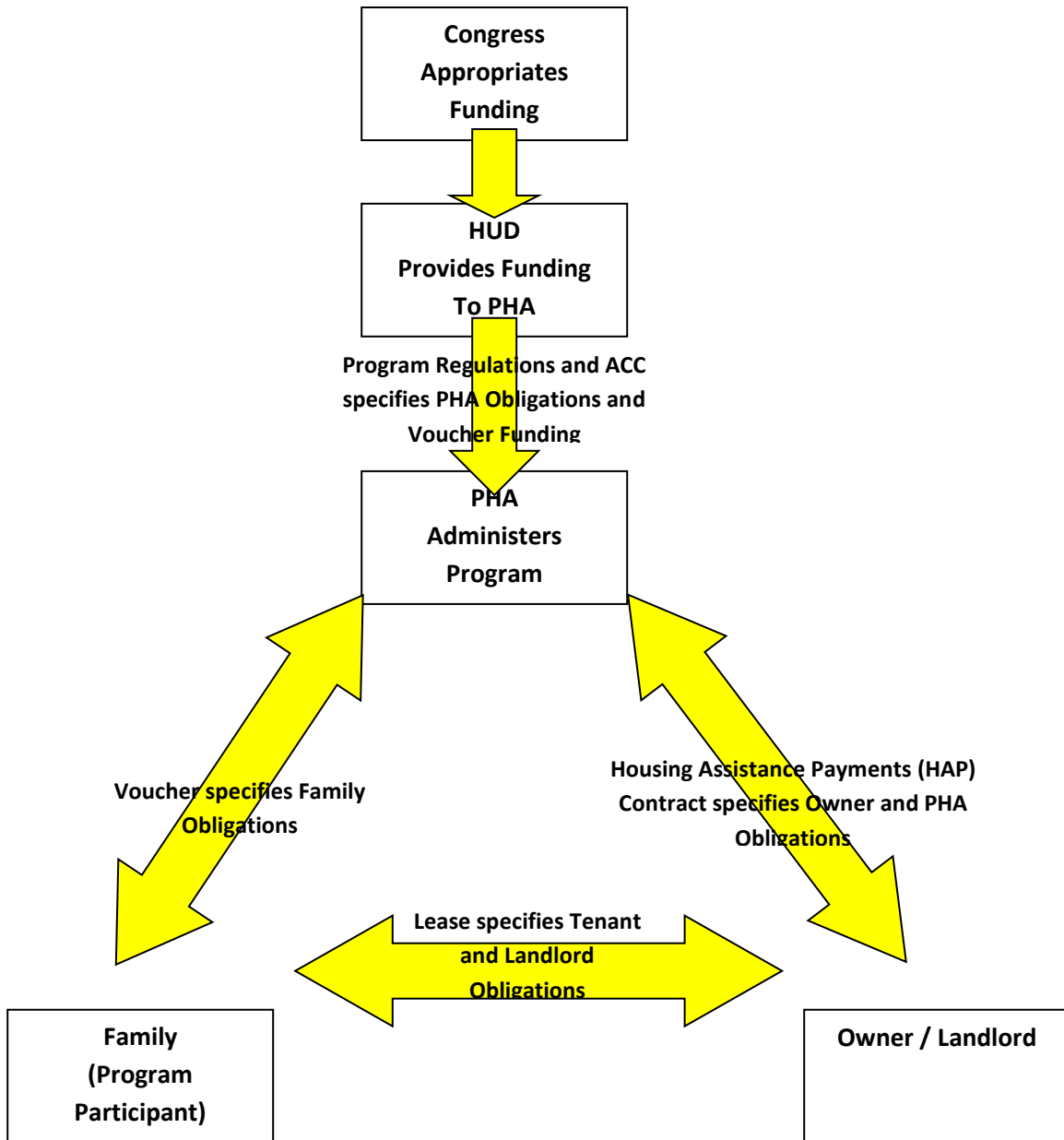

What does HUD do?

HUD has the following responsibilities:

1. Develop regulations, requirements, handbooks, notices and other guidance to implement HCV housing program legislation passed by Congress;
2. Allocate HCV program funds to PHAs;
3. Provide technical assistance to PHAs on interpreting and applying HCV program requirements;
4. Monitor PHA compliance with HCV program requirements and PHA performance in program administration.

What does DETRHA do?

DETRHA (the Deep East Texas Regional Housing Authority) administers the HCV program under contract with HUD and has the following major responsibilities:

1. Establish local policies;
2. Review applications from interested applicant families to determine whether applicants are eligible for the program;
3. Maintain waiting list and select families for admission;
4. Issue voucher to selected family and, if necessary, assist the family in finding a place to live;
5. Conduct outreach to owners, with special attention to owners outside areas of poverty or minority concentration;
6. Approve the rental unit (including assuring compliance with housing quality standards and rent reasonableness), the owner, and the tenancy;
7. Make housing assistance payments to the owner in a timely manner;
8. Ensure that families and their rental units continue to qualify under the program;
9. Ensure that owners and families comply with program rules;
10. Provide families and owners with prompt, professional service;
11. Comply with all fair housing and equal opportunity requirements, HUD regulations and requirements, the Annual Contributions Contract, HUD-approved applications for funding, the PHA's administrative plan, and other applicable federal, state and local laws.

What does the Owner do?

The owner has the following responsibilities:

1. Screen families who apply for tenancy, to determine if they will be good renters.
 - a. The PHA can provide some information to the owner upon request, but the primary responsibility for tenant screening rests with the owner.
 - b. The owner should consider family background factors such as rent and bill-paying history, history of caring for property, respecting the rights of others to peaceful enjoyment of the property, compliance with essential conditions of tenancy, whether the family is engaging in drug-related criminal activity or other criminal activity that might threaten others.
2. Comply with the terms of the Housing Assistance Payments contract, executed with the PHA;

3. Comply with all applicable fair housing laws and discriminate against no one;
4. Maintain the housing unit by making necessary repairs in a timely manner;
5. Collect rent due from the assisted family and otherwise comply with and enforce provisions of the dwelling lease.

What does the Family do?

The family has the following responsibilities:

1. Provide the PHA with complete and accurate information, determined by the PHA to be necessary for administration of the program;
2. Make their best and most timely efforts to find a place to live that is suitable for them and that qualifies for the program;
3. Attend all appointments scheduled by the PHA;
4. Allow the PHA to inspect the unit at reasonable times and after reasonable notice;
5. Take responsibility for care of the housing unit, including any violations of housing quality standards caused by the family;
6. Comply with the terms of the lease with the owner;
7. Comply with the family obligations of the voucher;
8. Not commit serious or repeated violations of the lease;
9. Not engage in drug-related or violent criminal activity;
10. Notify the PHA and the owner before moving or terminating the lease;
11. Use the assisted unit only for residence and as the sole residence of the family. Not sublet the unit, assign the lease, or have any interest in the unit;
12. Promptly notify the PHA of any changes in family composition and income;
13. Not commit fraud, bribery, or any other corrupt or criminal act in connection with any housing programs.

1.II.D. APPLICABLE REGULATIONS INCLUDE:

- 24 CFR Part 5: General Program Requirements
- 24 CFR Part 8: Nondiscrimination
- 24 CFR Part 35: Lead-Based Paint
- 24 CFR Part 100: The Fair Housing Act
- 24 CFR Part 982: Section 8 Tenant-Based Assistance: Housing Choice Voucher Program
- 24 CFR Part 983: Project-Based Vouchers
- 24 CFR Part 985: The Section 8 Management Assessment Program (SEMAP)

PART III: THE HCV ADMINISTRATIVE PLAN

1.III.A. OVERVIEW AND PURPOSE OF THE PLAN

The administrative plan is required by HUD. The purpose of the administrative plan is to establish policies for carrying out the programs in a manner consistent with HUD requirements and local goals and objectives contained in the PHA's agency plan. This administrative plan is a supporting document to the PHA agency plan, and is available for public review as required by CFR 24 Part 903.

This administrative plan is set forth to define the PHA's local policies for operation of the housing programs in accordance with federal laws and regulations. All issues related to the HCV program not addressed in this document are governed by such federal regulations, HUD handbooks and guidebooks, notices, and other applicable law. The policies in this administrative plan have been designed to ensure compliance with the consolidated ACC and all HUD-approved applications for program funding.

The PHA is responsible for complying with all changes in HUD regulations pertaining to the HCV program. If such changes conflict with this plan, HUD regulations will have precedence.

Administration of the HCV program and the functions and responsibilities of PHA staff shall be in compliance with the PHA's personnel policy and HUD regulations as well as all federal, state and local fair housing laws and regulations.

1.III.B. CONTENTS OF THE PLAN [24 CFR 982.54]

The HUD regulations at 24 CFR 982.54 define the policies that must be included in the administrative plan. They are as follow:

- Selection and admission of applicants from the PHA waiting list, including any PHA admission preferences, procedures for removing applicant names from the waiting list, and procedures for closing and reopening the PHA waiting list (Chapter 4);
- Issuing or denying vouchers, including **DETRHA Policy** governing the voucher term and any extensions of the voucher term. If the PHA decides to allow extensions of the voucher term, the PHA administrative plan must describe how the PHA determines whether to grant extensions, and how the PHA determines the length of any extension (Chapter 5);
- Any special rules for use of available funds when HUD provides funding to the PHA for a special purpose (e.g., desegregation), including funding for specified families or a specified category of families (Chapter 4);
- Occupancy policies, including definition of what group of persons may qualify as a 'family', definition of when a family is considered to be 'continuously assisted'; standards for denying admission or terminating assistance based on criminal activity or alcohol abuse in accordance with 982.553 (Chapters 3 and 12);
- Encouraging participation by owners of suitable units located outside areas of low income or minority concentration (Chapter 13);
- Assisting a family that claims that illegal discrimination has prevented the family from leasing a suitable unit (Chapter 2);
- Providing information about a family to prospective owners (Chapters 3 and 9);
- Disapproval of owners (Chapter 13);
- Subsidy standards (Chapter 5);
- Family absence from the dwelling unit (Chapter 12);
- How to determine who remains in the program if a family breaks up (Chapter 3);
- Informal review procedures for applicants (Chapter 16);

- Informal hearing procedures for participants (Chapter 16);
- The process for establishing and revising voucher payment standards, including policies on administering decreases in the payment standard during the HAP contract term (Chapter 16);
- The method of determining that rent to owner is a reasonable rent (initially and during the term of a HAP contract) (Chapter 8);
- Special policies concerning special housing types in the program (e.g., use of shared housing) (Chapter 15);
- Policies concerning payment by a family to the PHA of amounts the family owes the PHA (Chapter 16);
- Interim redeterminations of family income and composition (Chapter 11);
- Restrictions, if any, on the number of moves by a participant family (Chapter 10);
- Approval by the board of commissioners or other authorized officials to charge the administrative fee reserve (Chapter 16);
- Procedural guidelines and performance standards for conducting required housing quality standards inspections (Chapter 8); and
- PHA screening of applicants for family behavior or suitability for tenancy (Chapter 3).

Mandatory vs. Discretionary Policy

HUD makes a distinction between:

- Mandatory policies: those driven by legislation, regulations, current handbooks, notices, and legal opinions, and
- Optional, non-binding guidance, including guidebooks, notices that have expired and recommendations from individual HUD staff.

HUD expects PHAs to adopt local policies and procedures that are consistent with mandatory policies in areas where HUD gives the PHA discretion. The PHA's administrative plan is the foundation of those policies and procedures. HUD's directions require PHAs to make policy choices that provide sufficient guidance to staff and ensure consistency to program applicants and participants.

Creating policies based upon HUD guidance is not mandatory, but provides a PHA with a "safe harbor." HUD has already determined that the recommendations and suggestions it makes are consistent with mandatory policies. If a PHA adopts an alternative strategy, it must make its own determination that the alternative approach is consistent with legislation, regulations, and other mandatory requirements. There may be very good reasons for adopting a policy or procedure that is different than HUD's safe harbor, but PHAs should carefully think through those decisions.

1.III.C. ORGANIZATION OF THE PLAN

The plan is organized to provide information to users in particular areas of operation.

1.III.D. UPDATING AND REVISING THE PLAN

The PHA will revise this administrative plan as needed to comply with changes in HUD regulations. The original plan and any changes must be approved by the board of commissioners of the agency, the pertinent sections included in the Agency Plan, and a copy provided to HUD.

DETRHA Policy

The PHA will review and update the plan at least once a year, and more often if needed, to reflect changes in regulations, PHA operations, or when needed to ensure staff consistency in operation.

CHAPTER 2

OVERVIEW AND PURPOSE OF THE ADMINISTRATIVE PLAN

2.I.A. DETRHA Policies

DETRHA is responsible for complying with all changes in HUD regulations pertaining to the HCV program. If such changes conflict with this plan, HUD regulations will have precedence. Administration of the HCV program and the functions and responsibilities of DETRHA staff shall be in compliance with DETCOG personnel policy and HUD's Section 8 regulations as well as all federal, state and local fair housing laws and regulations.

2.I.B. Contents of the Plan

Issuing or denying vouchers, including PHA policy governing the voucher term and any extensions or suspensions of the voucher term. 'Suspension' means stopping the clock on the term of a family's voucher after the family submits a request for approval of the tenancy.

HUD regulations contain a list of what must be included in the administrative plan. The DETRHA administrative plan covers PHA policies on these subjects:

1. Selection and admission of applicants from the PHA waiting list, including any PHA admission preferences, procedures for removing applicant names from the waiting list, and procedures for closing and reopening the PHA waiting list;
2. Any special rules for use of available funds when HUD provides funding to the PHA for a special purpose (e.g., desegregation), including funding for specified families or a specified category of families;
3. Occupancy policies, including definition of what group of persons may qualify as a 'family', definition of when a family is considered to be 'continuously assisted'; standards for denying admission or terminating assistance based on criminal activity or alcohol abuse in accordance with 982.553;
4. Encouraging participation by owners of suitable units located outside areas of low income or minority concentration;
5. Assisting a family that claims that illegal discrimination has prevented the family from leasing a suitable unit;
6. Providing information about a family to prospective owners;
7. Disapproval of owners;
8. Subsidy standards;
9. Family absence from the dwelling unit;
10. How to determine who remains in the program if a family breaks up;
11. Informal review procedures for applicants;
12. Informal hearing procedures for participants;
13. The process for establishing and revising voucher payment standards;
14. The method of determining that rent to owner is a reasonable rent (initially and during the term of a HAP contract);
15. Special policies concerning special housing types in program (e.g., use of shared housing);

16. Policies concerning payment by a family to the PHA of amounts the family owes the PHA;
17. Interim redeterminations of family income and composition;
18. Restrictions, if any, on the number of moves by a participant family;
19. Approval by the board of commissioners or other authorized officials to charge the administrative fee reserve;
20. Procedural guidelines and performance standards for conducting required housing quality standards inspections; and
21. PHA screening of applicants for family behavior or suitability for tenancy.

Mandatory vs. Discretionary Policy

HUD makes a distinction between:

1. **Mandatory policies:** those driven by legislation, regulations, current handbooks, notices, and legal opinions, and
2. **Optional, non-binding guidance:** including guidebooks, notices that have expired and recommendations from individual HUD staff.

HUD expects PHAs to develop policies and procedures that are consistent with mandatory policies and make clear the optional policies the PHA has adopted. The PHA's administrative plan is the foundation of those policies and procedures. HUD's directions require PHAs to make policy choices that provide guidance to staff and consistency to program applicants and participants. HUD has already determined that the recommendations and suggestions it makes are consistent with mandatory policies.

2.I.C. Purpose of Administrative Plan

The DETRHA's Section 8 Housing Choice Voucher Program is designed to achieve six major objectives:

1. To provide improved living conditions for extremely and very low-income families while maintaining rent payments at an affordable level.
2. To ensure that all units meet Housing Quality Standards and families pay fair and reasonable rents.
3. To promote fair housing and the opportunity for very low-income families of all ethnic backgrounds to experience freedom of housing choice.
4. To provide safe, decent, and sanitary housing conditions for eligible families.
5. To provide incentives to private property owners by offering timely assistance payments, and vacancy loss.
6. To promote a housing program which maintains quality service and integrity while providing an incentive to private property owners to rent to very low-income families.

The administrative plan is required by HUD. The purpose of the Administrative Plan is to establish policies for carrying out the programs in a manner consistent with HUD requirements and local goals and objectives contained in the DETCOG Regional Housing Authority's (DETRHA) PHA Annual plan and items not covered under the Code of Federal Regulations (CFR), which allows the DETRHA flexibility to narrow the scope of nationally defined policy for the Housing Voucher, Family Self-Sufficiency (FSS) and VASH programs. The administrative plan is a supporting document to the DETRHA's PHA Annual Plan, and is available for public review as required by CFR 24 Part 903.

This administrative plan is set forth to define the DETRHA's local policies for operation of the housing programs in the context of federal laws and regulations. All issues related to Section 8 not addressed in this document are governed by such federal regulations, HUD handbooks and guidebooks, notices and other applicable law. The policies in this administrative plan have been designed to ensure compliance with consolidated ACC and all HUD-approved applications for program funding.

The Administrative Plan covers both the admission of applicants and continued participation by tenants in the above-mentioned programs. Policies are the same for all programs, unless otherwise specified. Hereinafter, the Administrative Plan shall be referred to as the Plan.

Changes to the Plan will be approved by the DETCOG Board of Directors. The DETRHA is responsible for complying with all subsequent changes in HUD regulations pertaining to these programs. All Federal Regulations issued by HUD shall take precedence over any and all state, county and local requirements.

24 CFR Part 5: General Program Requirements

24 CFR Part 8: Nondiscrimination

24 CFR Part 982: Section 8 Tenant-Based Assistance

2.I.D. Organization of the Plan

The Plan is organized to provide information to users in particular areas of operation.

2.I.E. Updating and Revising the Plan

The PHA will revise this administrative plan as needed to comply with changes in HUD regulations. The original plan and any changes must be approved by the board of commissioners of the agency, the pertinent sections included in the Agency Plan, and a copy provided to HUD.

DETRHA Policy

The PHA will review and update the administrative plan at least once a year, and more often if needed, to reflect changes in regulations, PHA operations, or when needed to ensure staff consistency in operation.

DETCOG, as the administering agency, recognizes the need to assure effective and coordinated operation between the Board of Directors and the PHA administrative staff. The Regional Housing Authority administrative program functions dictates a continuous updating and refining of the administrative plan guidance book; thus the PHA staff will work collectively with the DETCOG Board of Directors to assure ongoing planning actions to meet HUD regulations. To accomplish this task the PHA will work with a Housing Advisory Council group which composition comes from that of the DETCOG Board. This group's task will be to keep abreast of the Section 8 Housing Assistance Program operations, review pertinent documents, and recommend approval of such PHA voucher operations to the DETCOG Board of Directors. Such approval will come forth from the Advisory group chairperson's reports and/or board resolutions, if applicable.

2.I.F. Privacy Rights

The DETRHA will review with applicants and participants the Authorization for the Release of Information/Privacy Act Notice (HUD Form-9886). All adult members and spouses, regardless of age, will be required to sign the notice, which states under what conditions the DETRHA will release tenant and owner information.

The release of information can be used between regularly scheduled reexaminations, for up to 15 months after the date signed. The DETRHA's policy regarding release of information is to:

DETRHA Policy

1. Release no information without a signed client authorization release;
2. Release information on amounts owed to the DETRHA for claims paid and not reimbursed by a client where there is no current Repayment Agreement in effect;
3. Release information on amounts owed for prior overpayment of assistance where there is no current Repayment Agreement in effect; and
4. Release information requested by court subpoena or action of law.

Information will be retained by the 504 coordinator for the agency. All records having to do with a disability related request will be maintained by the coordinator and only shared with specific staff that have a business related need to review the documentation. The 504 coordinator will be responsible for tracking and granting or denying reasonable accommodation requests.

Requests for information must be accompanied by a written release of information request in order for the DETRHA to release any information involving an applicant or participant, unless disclosure is authorized under federal or state law.

2.I.G. Administrative Fee Reserve

Expenditures from the Administrative Reserve (Operating Reserve) for **other housing purposes** shall be approved by the DETCOG Board of Director's or herein referred to as the Board of Directors.

Terminology

"Family" is used interchangeably with "Applicant" or "Participant" and can refer to a single person family.

"Tenant" is used to refer to participants in terms of their relation to landlords.

"Landlord" and "Owner" are used interchangeably.

"Disability" is used where "Handicap" was formerly used.

"Non-Citizens Rule" refers to the regulation effective June 19, 1995 restricting assistance to U.S. citizens and eligible immigrants.

"The Section 8 Programs are also known as the Regular Tenancy Certificate, Over-FMR Tenancy (OFTO) and Housing Choice Voucher Programs." The Voucher Choice Program refers to the merged program effective as of August 12, 1999.

"HQS" means the Housing Quality Standards required by regulations as enhanced by the HCHA.

"Failure to Provide" refers to all requirements in the first Family Obligation. See "Denial or Termination of Assistance" chapter.

"Merger Date" refers to October 1, 1999, which is the effective date of the merging of the Section 8 Certificate and Housing Choice Voucher Program into the Housing Choice Housing Choice Voucher Program.

See Glossary for other terminology.

2.I.H. Fair Housing Policy

It is the policy of the DETRHA to comply fully with all Federal, State, and local nondiscrimination laws and with the rules and regulations governing Fair Housing and Equal Opportunity in housing and employment.

The DETRHA shall not deny any family or individual the equal opportunity to apply for or receive assistance under the Section 8 Programs on the basis of race, color, sex, religion, creed, national or ethnic origin, age, familial or marital status, disability or sexual orientation. DETRHA staff will assist families in filing claims of fair housing discrimination if requested.

To further its commitment to full compliance with applicable Civil Rights laws, the DETRHA will provide Federal/State/local information to Voucher Holders regarding unlawful discrimination and any recourse available to families who believe they are victims of a discriminatory act. Such information will be made available during the family briefing session, and all applicable Fair Housing Information and Discrimination Complaint Forms will be made a part of the Voucher holder's briefing packet and available upon request at the front desk.

Except as otherwise provided in 24 CFR 8.21(c)(1), 8.24(a), 8.25, and 8.31, no individual with disabilities shall be denied the benefits of, be excluded from participation in, or otherwise be subjected to discrimination because the DETRHA's facilities are inaccessible to or unusable by persons with disabilities. Posters and housing information are displayed in locations throughout the DETRHA offices in such a manner as to be easily readable from a wheelchair.

The DETRHA is accessible to persons with disabilities. Accessibility for the hearing impaired is provided by DETCOG – via Operator Service/Receptionist use of the Relay Texas system.

New Housing Choice Voucher holders who allege discrimination will be advised of applicable regulations, instructed on how to submit a formal complaint as well as provided with the Fair Housing Discrimination Complaint Form to initiate the process.

It is the policy of this DETRHA to be service-directed in the administration of its housing programs, and to exercise and demonstrate a high level of professionalism while providing housing services to families.

A participant with a disability must first ask for a specific change to a policy or practice as an accommodation of their disability before the DETRHA will treat a person differently than anyone else. The DETRHA's policies and practices will be designed to provide assurances that persons with disabilities will be given reasonable accommodations, upon request, so that they may fully access and utilize the housing program and related services. The availability of requesting an accommodation will be made known by including notices on DETRHA forms and letters. This policy is intended to afford persons with disabilities an equal opportunity to obtain the same result, to gain the same benefit, or to reach the same level of achievement as those who do not have disabilities and is applicable to all situations described in this Administrative Plan including when a family initiates contact with the DETRHA; when the DETRHA initiates contact with a family including when a family applies, and when the DETRHA schedules or reschedules appointments of any kind.

To be eligible to request a reasonable accommodation, the requester must make a specific request and then the 504 coordinator will secure verification of the following:

1. A physical or mental impairment that substantially limits one or more of the major life activities of an individual;
2. A record of such impairment; or
3. Being regarded as having such impairment.

Note: This is not the same as the HUD definition used for purposes of determining allowances.

Rehabilitated former drug users and alcoholics are covered under the ADA. However, a current drug user is not covered. In accordance with 5.403(a), individuals are not considered disabled for eligibility purposes solely on the basis of any drug or alcohol dependence. Individuals whose drug or alcohol addiction is a material factor to their disability are excluded from the definition. Individuals are considered disabled if disabling mental and physical limitations would persist if drug or alcohol abuse discontinued.

REQUEST FOR ACCOMMODATION

If an applicant or participant indicates that an exception, change, or adjustment to a rule, policy, practice, or service is needed because of a disability, HUD requires that the PHA treat the information as a request for a reasonable accommodation, even if no formal request is.

The family must explain what type of accommodation is needed to provide the person with the disability full access to the PHA's programs and services. If the need for the accommodation is not readily apparent, or known to the PHA, the family must explain the relationship between the requested accommodation and the disability. There must be an identifiable relationship, or nexus, between the requested accommodation and the individual's disability.

DETRHA Policy

The DETRHA will encourage the family to make its request in writing using a reasonable accommodation request form. However, the DETRHA will consider the accommodation any time the family indicates that an accommodation is needed, whether or not a formal written request is submitted.

IMPROVING ACCESS TO SERVICES

Federal regulations stipulate requests for accommodations will be considered reasonable if they do not create an "undue financial and administrative burden" for the PHA, or results in a "fundamental alterations" in the nature of the program. A fundamental alteration is a modification that alters the essential nature of a provider's operations.

TYPES OF REASONABLE ACCOMMODATIONS

When needed, the DETRHA will modify normal procedures to accommodate needs of a person with disabilities. Examples include:

1. Permitting applications and reexaminations to be completed by phone or mail.
2. Conducting home visits where reexamination cannot be completed by phone or mail.
3. Using higher payment standards (either within the acceptable range or with HUD approval of a payment standard outside the PHA range), if the PHA determines this is necessary to enable a person with disabilities to obtain a suitable housing unit.
4. Providing time extensions for locating a unit when necessary because of lack of availability of accessible units or special challenges of the family in seeking a unit.
5. Permitting an authorized designee or advocate to participate in the application or certification process and any other meetings with DETRHA staff.

Resources Offered to Persons with Limited English Proficiency

The DETRHA will offer (when reasonable and upon request) or ensure that the family is offered through other sources, competent interpretation services free of charge to LEP individuals. Bilingual staff will cover interpretive services for the housing agency.

APPROVAL/DENIAL OF A REQUESTED ACCOMMODATION

Requests for accommodations must be assessed on a case-by-case basis, taking into account, factors such as the cost of the requested accommodation, the financial resources of the PHA at the time of the request, the benefits that the

accommodation would provide to the family, and the availability of alternative accommodations that would effectively meet the family's disability-related needs.

Before making a determination whether to approve the request, the PHA may enter into discussion and negotiation with the family, request more information from the family, or may require the family to sign a consent form so that the PHA may verify the need for the requested accommodation.

DETRHA Policy

After a request for an accommodation is presented, the DETRHA will respond, in writing, within fourteen (14) business days.

If the DETRHA denies a request for an accommodation because it is not reasonable (it would impose an undue financial and administrative burden or fundamentally alter the nature of the PHA's operations), the DETRHA will discuss with the family whether an alternative accommodation could effectively address the family's disability-related needs without a fundamental alteration to the HCV program and without imposing an undue financial and administrative burden.

If the DETRHA believes the family has failed to identify a reasonable alternative accommodation after interactive discussion and negotiation, the DETRHA will notify the family, in writing, of its determination within fourteen (14) business days from the date of the most recent discussion or communication with the family.

Verification of Disability:

The DETRHA will verify disabilities under definitions in the Fair Housing Amendments Act of 1988, Section 504 of the 1973 Rehabilitation Act, and Americans with Disabilities Act.

1. DETRHA will require that a professional third party competent to make the assessment provides written verification that the person is a person with disabilities and needs the specific accommodation due to their disability and the change is required for them to have equal access to the housing program.
2. If the DETRHA finds that the requested accommodation creates an undue administrative or financial burden, the DETRHA will either deny the request and/or present an alternate accommodation that will still meet the need of the person.
3. An undue administrative burden is one that requires a fundamental alteration of the essential functions of the DETRHA (i.e., waiving a family obligation).
4. An undue financial burden is one that when considering the available resources of the agency as a whole, the requested accommodation would pose a severe financial hardship on the DETRHA.
5. The DETRHA will provide a written decision to the person requesting the accommodation within fourteen (14) days. If a person is denied the accommodation or feels that the alternative suggestions are inadequate, they may request an informal hearing to review the DETRHA's decision.
6. Reasonable accommodation will be made for persons with a disability that requires an advocate or accessible offices. A designee will be allowed to provide some information, but only with the permission of the person with the disability. It is the policy of the DETRHA to be service-directed in the administration of our housing programs, and to exercise and demonstrated a high level of professionalism while providing housing services families.

7. All DETRHA mailings will be made available in an accessible format upon request, as a reasonable accommodation.
8. Before providing an accommodation, the DETRHA must determine that the person meets the definition of a person with a disability, and that the accommodation will enhance the family's access to the DETRHA's programs and services.
9. If a person's disability is obvious or otherwise known to the PHA, and if the need for the requested accommodation is also readily apparent or known, no further verification will be required [Joint Statement of the Departments of HUD and Justice: Reasonable Accommodations under the Fair Housing Act].
10. If a family indicates that an accommodation is required for a disability that is not obvious or otherwise known to the PHA, the PHA must verify that the person meets the definition of a person with a disability, and that the limitations imposed by the disability requires the requested accommodation.
11. When verifying a disability, the DETRHA will follow the verification policies provided in Chapter 7. In addition to the general requirements that govern all verification efforts, the following requirements apply when verifying a disability:
 - a. Third-party verification must be obtained from an individual identified by the family who is competent to make the determination. A doctor or other medical professional, a peer support group,
 - i. a non-medical service agency, or a reliable third party who is in a position to know about the
 - ii. individual's disability may provide verification of a disability [Joint Statement of the Departments of HUD and Justice: Reasonable Accommodations under the Fair Housing Act]
 - b. The PHA must request only information that is necessary to evaluate the disability-related need for the accommodation. The PHA will not inquire about the nature or extent of any disability.
 - c. Medical records will not be accepted or retained in the participant file.

PROGRAM ACCESSIBILITY FOR PERSONS WITH HEARING OR VISION IMPAIRMENTS

HUD regulations require the PHA to ensure that persons with disabilities related to hearing and vision have reasonable access to the PHA's programs and services [24 CFR 8.6].

At the initial point of contact with each applicant, the PHA shall inform all applicants of alternative forms of communication that can be used other than plain language paperwork.

DETRHA Policy

To meet the needs of persons with hearing impairments, TTD/TTY (text telephone display / teletype) communication is available via the Relay Texas network. To meet the needs of persons with vision impairments, large-print and audio versions of key program documents will be made available upon request. When visual aids are used in public meetings or presentations, or in meetings with DETRHA staff, one-on-one assistance will be provided upon request.

Additional examples of alternative forms of communication are sign language interpretation; having material explained orally by staff; or having a third party representative (a friend, relative or advocate, named by the applicant) to receive, interpret and explain housing materials and be present at all meetings.

PHYSICAL ACCESSIBILITY

The PHA must comply with a variety of regulations pertaining to physical accessibility, including the following:

1. PIH 2002-01 (HA), Accessibility Notice
2. Section 504 of the Rehabilitation Act of 1973
3. The Americans with Disabilities Act of 1990
4. The Architectural Barriers Act of 1968
5. The Fair Housing Act of 1988

The PHA's policies concerning physical accessibility must be readily available to applicants and participants. They can be found in three key documents:

1. This plan describes the key policies that govern the PHA's responsibilities regarding physical accessibility.
2. Notice PIH 2002-01(HA) Accessibility Notice (which must be posted in the HCV offices in a conspicuous place) summarizes information about pertinent laws and implementing regulations related to non-discrimination and accessibility in federally-funded housing programs.
3. The PHA Plan provides information about self-evaluation, needs assessment, and transition plans.

The design, construction, or alteration of PHA facilities must conform to the Uniform Federal Accessibility Standards (UFAS). Newly-constructed facilities must be designed to be readily accessible to and usable by persons with disabilities. Alterations to existing facilities must be accessible to the maximum extent feasible, defined as not imposing an undue financial and administrative burden on the operations of the HCV program.

When issuing a voucher to a family that includes an individual with disabilities, the PHA will include a current list of available accessible units known to the PHA and will assist the family in locating an available accessible unit, if necessary.

In general, owners must permit the family to make reasonable modifications to the unit. However, the owner is not required to pay for the modification and may require that the unit be restored to its original state at the family's expense when the family moves.

DENIAL OR TERMINATION OF ASSISTANCE

A PHA's decision to deny or terminate the assistance of a family that includes a person with disabilities is subject to consideration of reasonable accommodation [24 CFR 982.552 (2)(iv)].

When applicants with disabilities are denied assistance, the notice of denial must inform them of the PHA's informal review process and their right to request a hearing. In addition, the notice must inform applicants with disabilities of their right to request reasonable accommodations to participate in the informal hearing process.

When a participant family's assistance is terminated, the notice of termination must inform them of the PHA's informal hearing process and their right to request a hearing and reasonable accommodation.

When reviewing reasonable accommodation requests, the PHA must consider whether any mitigating circumstances can be verified to explain and overcome the problem that led to the PHA's decision to deny or terminate assistance. If a reasonable accommodation will allow the family to meet the requirements, the PHA must make the accommodation.

CHAPTER 3: ELIGIBILITY FOR PROGRAM

INTRODUCTION

DETRHA is responsible for ensuring that every individual and family admitted to the HCV program meets all program eligibility requirements. This includes any individual approved to join the family after the family has been admitted to the program. The family must provide any information needed by the PHA to confirm eligibility and determine the level of the family's assistance.

DETRHA will strive to maintain objectivity and consistency in applying criteria to evaluate families who apply. DETRHA staff will review all information provided by the family carefully and without regard to factors other than those defined in this Chapter. Families will be afforded an opportunity to explain their family circumstances, to furnish additional information, if needed, and to receive an explanation of the basis for any decision made by DETRHA pertaining to their eligibility.

To be eligible for the HCV program:

1. The applicant family must:
 - a. Qualify as a family as defined by HUD and the PHA.
 - b. Have income at or below HUD-specified income limits.
 - c. Qualify on the basis of citizenship or the eligible immigrant status of family members.
 - d. Provide social security number information for family members as required.
 - e. Consent to the PHA's collection and use of family information as provided for in PHA-provided consent forms.
2. The PHA must determine that the current or past behavior of household members does not include activities that are prohibited by HUD or DETRHA.

This chapter contains three parts:

Part I: Definitions of Family and Household Members. This part contains HUD and DETRHA definitions of family and household members and explains initial and ongoing eligibility issues related to these members.

Part II: Basic Eligibility Criteria. This part discusses income eligibility, and rules regarding citizenship, social security numbers, and family consent.

Part III: Denial of Assistance. This part covers factors related to an applicant's past or current conduct (e.g. criminal activity) that can cause DETRHA to deny assistance.

3-I DEFINITIONS OF FAMILY AND HOUSEHOLD MEMBERS

3-I.A. OVERVIEW

Some eligibility criteria and program rules vary depending upon the composition of the family requesting assistance. In addition, some requirements apply to the family as a whole and others apply to individual persons who will live in the assisted unit. This part provides information that is needed to correctly identify family and household members, and to apply HUD's eligibility rules.

3-I.B. FAMILY AND HOUSEHOLD

The terms *family* and *household* have different meanings in the HCV program.

Family

To be eligible for assistance, an applicant must qualify as a family. A family may be a single person or a group of persons. ***Family*** as defined by HUD includes, but is not limited to the following regardless of actual or perceived sexual orientation, gender identity, or marital status: a family with a child or children, two or more elderly or disabled persons living together, one or more elderly or disabled persons living within one or more live-in aides, or a single person. A single person family may be an elderly person, a displaced person, a disabled person, or any other single person. **DETRHA has the discretion to determine if any other group of persons qualifies as a family.**

DETRHA Policy

The term "family" includes, but is not limited to the following, regardless of actual or perceived sexual orientation, gender identity, or marital status.

1. A single person, who may be an elderly person, displaced person, disabled person, near-elderly person or any other single person; or
2. A group of persons residing together and such group includes, but is not limited to (a) a family with or without children
 - a. child who is temporarily away from the home because of placement in foster care is considered a member of the family;
 - b. an elderly family;
 - c. a near-elderly family;
 - d. a disabled family;
 - e. a displaced family; and
 - f. the remaining member of a tenant family.

Disabled family means a family whose head (including co-head), spouse or sole member is a person with a disability.

Elderly family means a family whose head (including co-head), spouse or sole member is a person who is at least 62 years of age.

Near elderly family means a family whose head (including co-head), spouse or sole member is a person who is at least 50 years of age but below the age of 62; or two or more persons, who are at least 50 years of age but below the age of 62, living together; or one or more persons who are least 50 years of age but below the age of 62.

Two or more persons who have lived together previously, or certify individual income and other resources will be available to meet the needs of the family; who may have a history as a family unit or show evidence of a stable family relationship.

Each family must identify the individuals to be included in the family at the time of application, and must update this information if the family's composition changes.

A child who is temporarily away from home (maximum of 6-months) because of placement in foster care is considered a member of the family. This provision only pertains to the foster child's temporary absence from the home, and is not intended to artificially enlarge the space available for other family members.

Further Explanation—

SINGLE PREGNANT WOMAN: An expectant mother with no children will qualify for assistance as a family. The unborn child will be considered for occupancy standard purposes. Nor allowances for the unborn child will be given and applicable income limited for a one-person family will be used.

ELDERLY Family: An elderly family household whose head or spouse is a single person family consisting of a person who is disabled, handicapped or 62 or older; or a multi-person family whose head or spouse is disabled, handicapped or 62 or older.

DISPLACED: A displaced person is one who has been displaced by government action or a person whose dwelling has been extensively damaged or destroyed as a result of a declared disaster or otherwise formally recognized under federal disaster relief laws. Government action is defined as federal, state, or local government.

HUD Definition of Disabled/Handicapped Person:

A person is considered disabled/handicapped if the person has a physical, mental, or emotional impairment that:

1. Is expected to be of long-continued and indefinite duration (at least the next 12 months);
2. Substantially impedes his or her ability to live independently; and
3. Is of such a nature that ability to live independently could be improved by more suitable housing conditions.

In addition, HUD defines a disabled person as:

According to Section 223 of the Social Security Act (42 U.S.C. 423):

“Inability to engage in any substantial, gainful activity by reason of any medically determinable physical or mental impairment which can be expected to result in death or which has lasted or can be expected to last for a continuous period of not less than 12 months,” or

“In the case of an individual who has attained the age of 55 and is blind and unable by reason of such blindness to engage in substantial, gainful activities requiring skills or ability comparable to those of any gainful activity in which he has previously engaged with some regularity and over a substantial period of time.”; and,

Section 102(7) of the Developmental Disabilities Assistance and Bill of Rights Act (42 U.S.C. 6001(7) defines developmental disability in functional terms as:

Severely chronic disability that:

1. is attributable to a mental or physical impairment or combination of mental and physical impairments;
2. is manifested before the person attains age 22;
3. is likely to continue indefinitely;
4. results in substantial functions limitations in three or more of the following areas of major life activity;
 - a. self-care,
 - b. receptive and responsive language,
 - c. learning,
 - d. mobility,
 - e. self-direction,
 - f. capacity for independent living, and
5. economic self-sufficiency; and
6. reflects the person's need for a combination and sequence of special, interdisciplinary, or generic care, treatment, or other services which are of lifelong or extended duration and are individually planned and coordinated.

DETRHA acknowledges that "persons with disabilities" may not exclude persons with the disease of Acquired Immune Deficiency Syndrome (AIDS), or conditions results from the AIDS.

NOTE: A household must continue to qualify as an elderly family at re-examination in order to continue receiving the Elderly Household deductions. After admission, a person with disabilities who "recovers" can remain in assisted housing, but is no longer considered an "elderly family," and cannot qualify for deductions allowed for family members with disabilities.

HOUSEHOLD

Household is a broader term that includes additional people who, with DETRHA's permission, live in an assisted unit, such as live-in aides, foster children, and foster adults.

3-I.C. FAMILY BREAK-UP AND REMAINING MEMBER OF TENANT FAMILY

Family Break-Up

The DETRHA has discretion to determine which members of an assisted family continue to receive assistance if the family breaks up. However, if a court determines the disposition of property between members of the assisted family in a divorce or separation decree, DETRHA is bound by the court's determination of which family members continue to receive assistance.

DETRHA Policy

When a family on the waiting list breaks up into two otherwise eligible families, only one of the new families may retain the original application date. Other former family members may make a new application with a new application date if the waiting list is open.

If a family breaks up into two otherwise eligible families while receiving assistance, only one of the new families will continue to be assisted.

In the absence of a judicial decision, or an agreement among the original family members, DETRHA will determine which family retains their placement on the waiting list, or will continue to receive assistance taking into consideration the following factors:

1. the interest of any minor children, including custody arrangements,;
2. the interest of any ill, elderly, or disabled family members;
3. any possible risks to family members as a result of domestic violence or criminal activity; and/or
4. the recommendations of social service professionals.

Remaining Member of a Tenant Family

The HUD definition of family includes the *remaining member of a tenant family*, which is a member of an assisted family who remains in the unit when other members of the family have left the unit. Household members such as live-in aides, foster children, and foster adults do not qualify as remaining members of a family.

If dependents are the only “remaining members of a tenant family” and there is no family member able to assume the responsibilities of the head of household, see the policy on “Caretakers for a Child.”

When family composition changes, DETRHA will consider transfer the remaining member to an appropriate size dwelling unit, pursuant to the DETRHA occupancy policy.

3-I.D. HEAD OF HOUSEHOLD

Head of household means the adult member of the family who is considered the head for purposes of determining income eligibility and rent. The head of household is responsible for ensuring that the family fulfills all of its responsibilities under the program, alone or in conjunction with a co-head or spouse.

DETRHA Policy

The family may designate any qualified family member as the head of household, who will be wholly or partly responsible for paying the rent, and has the legal capacity to enter into a lease under State/local law.

A minor who is emancipated under State law may be recognized as head of household (proof provided).

3-I.E. SPOUSE, CO-HEAD, AND OTHER ADULT

A family may have a spouse or co-head, but not both [HUD-50058 IB, p. 13]. *Spouse* means the marriage partner of the head of household.

DETRHA Policy

A marriage partner includes the partner in a "common law" marriage as defined in State law. The term "spouse" does not apply to friends, roommates, or significant others who are not marriage partners. A minor who is emancipated under State law may be designated as a spouse.

A *co-head* is an individual in the household who is equally responsible with the head of household for ensuring that the family fulfills all of its responsibilities under the program, but who is not a spouse. A family may have a spouse or co-head, but not both. A co-head never qualifies as a dependent.

DETRHA Policy

Minors who are emancipated under State law may be designated as a co-head.

Other adult means a family member, other than the head, spouse, or co-head, who is 18 years of age or older. Foster adults and live-in aides are not considered other adults.

3-I.F. DEPENDENT

A *dependent* is a family member who is under 18 years of age or a person of any age who is a person with a disability or a full-time student, except that the following persons can never be dependents: the head of household, spouse, co-head, foster children/adults and live-in aides. Identifying each dependent in the family is important because each dependent qualifies the family for a deduction from annual income as described in Chapter 6.

Joint Custody of Dependents

DETRHA Policy

Dependents that are subject to a joint custody arrangement will be considered a member of the family, if they live with the applicant or participant family 50% or more of the time.

When more than one applicant or participant family is claiming the same dependents as family members, the family with primary custody at the time of the initial examination or reexamination will be able to claim the dependents. If there is a dispute about which family should claim them, DETRHA will make the determination based on available documents such as court orders, or a certified IRS return showing which family has claimed the child for income tax purposes.

3-I.G. FULL-TIME STUDENT

A *full-time student (FTS)* is a person who is attending school or vocational training on a full-time basis. The time commitment or subject load that is needed to be full-time is defined by the educational institution.

Identifying each FTS is important because:

1. each family member that is an FTS, other than the head, spouse, or co-head, qualifies the family for a dependent deduction, and
2. the income of such an FTS is treated differently from the income of other family members.

3-I.H. ELDERLY, NEAR-ELDERLY PERSONS, AND ELDERLY FAMILY

Elderly Persons

An elderly person is a person who is at least 62 years of age.

Near-Elderly Persons

A near-elderly person is a person who is 50-61 years of age.

Elderly Family

An elderly family is one in which the head, spouse, co-head, or sole member is an elderly person. Identifying elderly families is important because these families qualify for special deductions from income as described in Chapter 6.

3-I.I. PERSONS WITH DISABILITIES AND DISABLED FAMILY

Persons with Disabilities

Under the HCV program, special rules apply to persons with disabilities and to any family whose head, spouse, or co-head is a person with disabilities. The technical definitions of individual with handicaps and persons with disabilities are provided in Exhibit 3-1 at the end of this chapter. These definitions are used for a number of purposes including ensuring that persons with disabilities are not discriminated against based upon disability.

As discussed in Chapter 2, DETRHA must make all aspects of the HCV program accessible to persons with disabilities and consider reasonable accommodation requests based upon a person's disability.

Disabled Family

A disabled family is one in which the head, spouse, or co-head is a person with disabilities. Identifying disabled families is important because these families qualify for special deductions from income as described in Chapter 6.

Even though persons with drug or alcohol dependencies are considered persons with disabilities for the purpose of non-discrimination, this does not prevent the PHA from denying assistance for reasons related to alcohol and drug abuse following policies found in Part III of this chapter, or from terminating assistance following the policies in Chapter 12.

3-I.J. GUESTS

A guest is a person temporarily staying in the unit with the consent of a member of the household who has express or implied authority to give such consent.

DETRHA Policy

A guest can remain in the assisted unit no longer than 15 consecutive days or a total of 30 cumulative calendar days during any 12-month period.

Children who are subject to a joint custody arrangement or for whom a family has visitation privileges, that are not included as a family member because they live outside of the assisted household more than 50 percent of the time, are not subject to the time limitations of guests as described above.

A family may request an exception to this policy for valid reasons (e.g., care of a relative recovering from a medical procedure is expected to last 40 consecutive days). An exception will not be made unless the family can identify and provide documentation of the residence to which the guest will return.

3-I.K. FOSTER CHILDREN AND FOSTER ADULTS

Foster adults are usually persons with disabilities, unrelated to the tenant family, who are unable to live alone [24 CFR 5.609]. The term **foster child** is not specifically defined by the regulations.

Foster children and foster adults that are living with an applicant or assisted family are considered household members but not family members. The income of foster children/adults is not counted in family annual income, and foster children/adults do not qualify for a dependent deduction [24 CFR 5.603; HUD-50058 IB, p. 13].

DETRHA Policy

A foster child is a child that is in the legal guardianship or custody of a state, county, or private adoption or foster care agency, yet is cared for by foster parents in their own homes, under some kind of short-term or long-term foster care arrangement with the custodial agency.

A foster child or foster adult may be allowed to reside in the unit if their presence would not result in a violation of HQS space standards according to 24 CFR 982.401.

Children that are temporarily absent from the home as a result of placement in foster care are discussed in Section 3-I.L.

3-I.L. ABSENT FAMILY MEMBERS

Individuals may be absent from the family, either temporarily or permanently, for a variety of reasons including educational activities, placement in foster care, employment, illness, incarceration, and court order.

Definitions of Temporarily and Permanently Absent

DETRHA Policy

Generally, an individual who is or is expected to be absent from the assisted unit for 60 consecutive days or less is considered temporarily absent and continues to be considered a family member.

Generally, an individual who is or is expected to be absent from the assisted unit for more than 120 consecutive days is considered permanently absent and no longer a family member. Exceptions to this general policy are discussed below.

Absent Students

DETRHA Policy

When someone who has been considered a family member attends school away from home, the person will continue to be considered a family member unless information becomes available to the PHA indicating that the student has established a separate household or the family declares that the student has established a separate household.

Absences Due to Placement in Foster Care

Children temporarily absent from the home as a result of placement in foster care are considered members of the family.

DETRHA Policy

If a child has been placed in foster care, the PHA will verify with the appropriate agency whether and when the child is expected to be returned to the home. Unless the agency confirms that the child has been permanently removed from the home, the child will be counted as a family member.

Absent Head, Spouse, or Co-head

DETRHA Policy

An employed head, spouse, or co-head absent from the unit up to 180 consecutive days due to employment will continue to be considered a family member.

Family Members Permanently Confined for Medical Reasons

If a family member is confined to a nursing home or hospital on a permanent basis, that person is no longer considered a family member and the income of that person is not counted.

DETRHA Policy

DETRHA will request verification from a responsible medical professional and will use this as a final determination. If the responsible medical professional cannot provide a determination, the person generally will be considered temporarily absent. The family may present evidence that the family member is confined on a permanent basis and request that the person not be considered a family member.

Return of Permanently Absent Family Members

DETRHA Policy

The family must request DETRHA approval for the return of any adult family members that the PHA has determined to be permanently absent. The individual is subject to the eligibility and screening requirements discussed elsewhere in this chapter.

3-I.M. LIVE-IN AIDE

Live-in aide means a person who resides with one or more elderly persons, or near-elderly persons, or persons with disabilities, and who: (1) is determined to be essential to the care and well-being of the persons, (2) is not obligated for the support of the persons, and (3) would not be living in the unit except to provide the necessary supportive services.

The PHA must approve a live-in aide if needed as a reasonable accommodation in accordance with 24 CFR 8, to make the program accessible to and usable by the family member with disabilities. A ***live-in aide*** is a member of the household, not the family, and the income of the aide is not considered in income calculations [24 CFR 5.609(b)]. Relatives may be approved as live-in aides if they meet all of the criteria defining a live-in aide. However, a relative who serves as a live-in aide is not considered a family member and would not be considered a remaining member of a tenant family.

DETRHA Policy

A family's request for a live-in aide must be made in writing. Written verification will be required from a reliable, knowledgeable professional, such as a doctor, social worker, or case worker, that the live-in aide is essential for the care and well-being of the elderly, near-elderly, or disabled family member. For continued approval, the family must submit a new, written request-subject to DETRHA verification-at each annual reexamination.

In addition, the family and live-in aide will be required to submit a certification stating that the live-in aide is (1) not obligated for the support of the person(s) needing the care, and (2) would not be living in the unit except to provide the necessary supportive services.

DETRHA will not approve a particular person as a live-in aide, and may withdraw such approval if:

1. The person commits fraud, bribery or any other corrupt or criminal act in connection with any federal housing program;
2. The person commits drug-related criminal activity or violent criminal activity;
3. The person currently owes rent or other amounts to DETRHA or to another PHA in connection with Section 8 or public housing assistance under the 1937 Act.

Within 14 business days of receiving a request for a live-in aide, including all required documentation related to the request, DETRHA will notify the family of its decision in writing.

3-II BASIC ELIGIBILITY CRITERIA

3-II.A. INCOME ELIGIBILITY AND TARGETING – Rev. 6/15

Income Limits

HUD is required by law to set income limits that determine the eligibility of applicants for HUD's assisted housing programs, including the housing choice voucher program. The income limits are published annually and are based on HUD estimates of median family income in a particular area or county, with adjustments for family size.

Types of Low-Income Families

Low-income family. A family whose annual income does not exceed 80 percent of the median income for the area, adjusted for family size.

Very low-income family. A family whose annual income does not exceed 50 percent of the median income for the area, adjusted for family size.

Extremely low-income family. A family whose annual income does not exceed *the higher of the Federal poverty level or* 30 percent of the median income for the area, adjusted for family size.

HUD may establish income ceilings higher or lower than 30, 50, or 80 percent of the median income for an area if HUD finds that such variations are necessary because of unusually high or low family incomes.

Using Income Limits for Eligibility

Income limits are used for eligibility only at admission. Eligibility is established by comparing a family's annual income with HUD's published income limits. To be income-eligible, a family must be one of the following:

1. A *very low-income* family
2. A *low-income* family that has been "continuously assisted" under the 1937 Housing Act. A family is considered to be continuously assisted if the family is already receiving assistance under any 1937 Housing Act program at the time the family is admitted to the HCV program [24 CFR 982.4]

DETRHA Policy

The DETRHA will consider a family to be continuously assisted if the family was leasing a unit under any 1937 Housing Act program at the time they were issued a voucher by the PHA.

1. A low-income family that qualifies for voucher assistance as a non-purchasing household living in HOPE 1 (public housing homeownership), HOPE 2 (multifamily housing homeownership) developments, or other HUD-assisted multifamily homeownership programs covered by 24 CFR 248.173
2. A low-income or moderate-income family that is displaced as a result of the prepayment of a mortgage or voluntary termination of a mortgage insurance contract on eligible low-income housing as defined in 24 CFR 248.101

HUD permits the PHA to establish additional categories of low-income families that may be determined eligible. The additional categories must be consistent with the PHA plan and the consolidated plans for local governments within the PHA's jurisdiction.

DETRHA Policy

The DETRHA has not established any additional categories of eligible low-income families.

Using Income Limits for Targeting

At least 75 percent of the families admitted to the PHA's program during a PHA fiscal year must be extremely low-income families. HUD may approve exceptions to this requirement if the PHA demonstrates that it has made all required efforts, but has been unable to attract an adequate number of qualified extremely low-income families.

Families continuously assisted under the 1937 Housing Act and families living in eligible low-income housing that are displaced as a result of prepayment of a mortgage or voluntary termination of a mortgage insurance contract are not subject to the 75 percent restriction.

3-II.B. CITIZENSHIP/ELIGIBLE IMMIGRATION STATUS

Housing assistance is available only to individuals who are U.S. citizens, U.S. nationals (herein referred to as citizens and nationals), or noncitizens that have eligible immigration status. At least one family member must be a citizen, national, or noncitizen with eligible immigration status in order for the family to qualify for any level of assistance.

All applicant families must be notified of the requirement to submit evidence of their citizenship status when they apply. Where feasible, and in accordance with the PHA's Limited English Proficiency Plan, the notice must be in a language that is understood by the individual if the individual is not proficient in English.

Declaration

HUD requires each family member to declare whether the individual is a citizen, a national, or an eligible noncitizen, except those members who elect not to contend that they have eligible immigration status. Those who elect not to contend their status are considered to be ineligible noncitizens. For citizens, nationals and eligible noncitizens the declaration must be signed personally by the head, spouse, co-head, and any other family member 18 or older, and by a parent or guardian for minors. The family must identify in writing any family members who elect not to contend their immigration status (see Ineligible Noncitizens below). No declaration is required for live-in aides, foster children, or foster adults.

U.S. Citizens and Nationals

In general, citizens and nationals are required to submit only a signed declaration that claims their status. However, HUD regulations permit the PHA to request additional documentation of their status, such as a passport.

DETRHA Policy

Family members who declare citizenship or national status will be required to provide additional documentation in the form of birth certificates.

Eligible Noncitizens

In addition to providing a signed declaration, those declaring eligible noncitizen status must sign a verification consent form and cooperate with PHA efforts to verify their immigration status as described in Chapter 7. The documentation required for establishing eligible noncitizen status varies depending upon factors such as the date the person entered the U.S., the conditions under which eligible immigration status has been granted, the person's age, and the date on which the family began receiving HUD-funded assistance.

Lawful residents of the Marshall Islands, the Federated States of Micronesia, and Palau, together known as the Freely Associated States, or FAS, are eligible for housing assistance under section 141 of the Compacts of Free Association between the U.S. Government and the Governments of the FAS [Public Law 106-504].

Ineligible Noncitizens

Those noncitizens who do not wish to contend their immigration status are required to have their names listed on a non-contending family members listing, signed by the head, spouse, or co-head (regardless of citizenship status), indicating their ineligible immigration status. The PHA is not required to verify a family member's ineligible status and is not required to report an individual's unlawful presence in the U.S. to the United States Citizenship and Immigration Services (USCIS).

Providing housing assistance to noncitizen students is prohibited [24 CFR 5.522]. This prohibition extends to the noncitizen spouse of a noncitizen student as well as to minor children who accompany or follow to join the noncitizen student. Such prohibition does not extend to the citizen spouse of a noncitizen student or to the children of the citizen spouse and noncitizen student. Such a family is eligible for prorated assistance as a mixed family.

Mixed Families

A family is eligible for assistance as long as at least one member is a citizen, national, or eligible noncitizen. Families that include eligible and ineligible individuals are considered *mixed families*. Such families will be given notice that their assistance will be prorated and that they may request a hearing if they contest this determination. See Chapter 6 for a discussion of how rents are prorated, and Chapter 16 for a discussion of informal hearing procedures.

Ineligible Families

A PHA may elect to provide assistance to a family before the verification of eligibility of the individual or one family member [24 CFR 5.512(b)]. Otherwise, no individual or family may be assisted prior to the affirmative establishment by the PHA that the individual or at least one family member is eligible. Verification of eligibility for this purpose occurs when the individual or family members have submitted documentation to the PHA in accordance with program requirements [24 CFR 5.512(a)].

DETRHA Policy

The DETRHA will not provide assistance to a family before the verification of at least one family member.

When DETRHA determines that an applicant family does not include any citizens, nationals, or eligible noncitizens, following the verification process, the family will be sent a written notice within 14 business days of the determination.

The notice will explain the reasons for the denial of assistance, that the family may be eligible for proration of assistance, and will advise the family of its right to request an appeal to the United States Citizenship and Immigration Services (USCIS), or to request an informal hearing with the PHA. The informal hearing with the PHA may be requested in lieu of the USCIS appeal, or at the conclusion of the USCIS appeal process.

The notice must also inform the applicant family that assistance may not be delayed until the conclusion of the USCIS appeal process, but that it may be delayed pending the completion of the informal hearing process.

Refer to informal hearing procedures are contained in this administrative plan.

Timeframe for Determination of Citizenship Status

For new occupants joining the assisted family, the PHA must verify status at the first interim or regular reexamination following the person's occupancy, whichever comes first.

If an individual qualifies for a time extension for the submission of required documents, the PHA must grant such an extension for no more than 30 days [24 CFR 5.508(h)]. Each family member is required to submit evidence of eligible status only one time during continuous occupancy.

DETRHA Policy

DETRHA will verify citizenship status of applicants at the time other eligibility factors are determined.

3-II.C. SOCIAL SECURITY NUMBERS

The applicant, and all members of the applicant's household in the family, must provide documentation of a valid Social Security Number (SSN) or a certification stating that no SSN has been issued. If a household member who is required to execute a certification is less than 18 years old, the certification must be executed by the individual's parent or guardian [24 CFR 5.216(j)]. Assistance cannot be provided to a family until all SSN documentation requirements are met.

If a new member is added to the family, the new member's SSN documentation must be submitted at the household's next interim or regular reexamination, whichever comes first. If any member of the household obtains a previously undisclosed SSN, or has been assigned a new SSN, the documentation must be submitted at the family's next regularly scheduled reexamination.

DETRHA Policy

DETRHA must deny assistance to an applicant family if they do not meet the SSN disclosure, documentation and verification, and certification requirements contained in 24 CFR 5.216.

3-II.D. FAMILY CONSENT TO RELEASE OF INFORMATION

HUD requires each adult family member, and the head of household, spouse, or co-head, regardless of age, to sign form HUD-9886, Authorization for the Release of Information/Privacy Act Notice, and other consent forms as needed to collect information relevant to the family's eligibility and level of assistance.

The PHA must deny admission to the program if any member of the applicant family fails to sign and submit the consent forms for obtaining information in accordance with 24 CFR 5, Subparts B and F [24 CFR 982.552(b)(3)].

3-II.E. STUDENTS ENROLLED IN INSTITUTIONS OF HIGHER EDUCATION

Section 327 of Public Law 109-115 and the implementing regulation at 24 CFR 5.612 established new restrictions on the eligibility of certain students (both part- and full-time) who are enrolled in institutions of higher education.

If a student enrolled at an institution of higher education is under the age of 24, is not a veteran, is not married, does not have a dependent child, and is not a person with disabilities receiving HCV assistance as of November 30, 2005, the student's eligibility must be examined along with the income eligibility of the student's parents. In these cases, both the student and the student's parents must be income eligible for the student to receive HCV assistance. If, however, a student in these circumstances is determined independent from his/her parents in accordance with PHA policy, the income of the student's parents will not be considered in determining the student's eligibility.

The new law does not apply to students who reside with parents who are applying to receive HCV assistance. It is limited to students who are seeking assistance on their own, separately from their parents.

Definitions

In determining whether and how the new eligibility restrictions apply to a student, the PHA will rely on the following definitions [FR 4/10/06, p. 18148].

Dependent Child

In the context of the student eligibility restrictions, *dependent child* means a dependent child of a student enrolled in an institution of higher education. The dependent child must also meet the definition of *dependent* in 24 CFR 5.603, which states that the dependent must be a member of the assisted family, other than the head of household or spouse, who is under 18 years of age, or is a person with a disability, or is a full-time student. Foster children and foster adults are not considered dependents.

Independent Student

DETRHA Policy

DETRHA will consider a student "independent" from his or her parents and the parents' income will not be considered when determining the student's eligibility if the following four criteria are all met:

1. The individual is of legal contract age under State law.
2. The individual has established a household separate from his/her parents for at least one year prior to application for occupancy or the individual meets the U.S. Department of Education's definition of independent student.

To be considered an independent student according to the Department of Education, a student must meet one or more of the following criteria:

- a. Be at least 24 years old by December 31 of the award year for which aid is sought;
- b. Be an orphan or a ward of the court through the age of 18;
- c. Be a veteran of the U.S. Armed Forces;
- d. Have one or more legal dependents other than a spouse (for example, dependent children or an elderly dependent parent);
- e. Be a graduate or professional student; or
- f. Be married

3. The individual was not claimed as a dependent by his/her parents pursuant to IRS regulations, as demonstrated on the parents' most recent tax forms.
4. The individual provides a certification of the amount of financial assistance that will be provided by his/her parents. This certification must be signed by the individual providing the support and must be submitted even if no assistance is being provided.

The PHA will verify that a student meets the above criteria in accordance with the policies in Section 7-II.E.

Institution of Higher Education

The PHA will use the statutory definition under section 102 of the Higher Education Act of 1965 to determine whether a student is attending an *institution of higher education* (see Exhibit 3-2).

Parent is defined as:

DETRHA Policy

For purposes of student eligibility restrictions, the definition of parents includes biological or adoptive parents, stepparents (as long as they are currently married to the biological or adoptive parent), and guardians (e.g., grandparents, aunt/uncle, godparents, etc).

Person with Disabilities

The PHA will use the statutory definition under section 3(b)(3)(E) of the 1937 Act to determine whether a student is a *person with disabilities* (see Exhibit 3-1).

Veteran is defined as:

DETRHA Policy

A veteran is a person who served in the active military, naval, or air service and who was discharged or released from such service under conditions other than dishonorable.

Determining Student Eligibility

If a student is applying for assistance on his/her own, apart from his/her parents, the PHA must determine whether the student is subject to the eligibility restrictions contained in 24 CFR 5.612. If the student is subject to those restrictions, the PHA must ensure that:

1. the student is individually eligible for the program,
2. either the student is independent from his/her parents or the student's parents are income eligible for the program, and
3. the "family" with which the student is applying is collectively eligible for the program.

DETRHA Policy

For any student who is subject to the 5.612 restrictions, DETRHA will:

1. Determine whether the student individually and the student's "family" collectively are eligible for the program
2. Determine whether the student is independent from his/her parents in accordance with the definition of independent student in this section
3. Follow the policies below, if applicable, in determining whether the student's parents are income eligible for the program

If DETRHA determines the student, the student's parents (if applicable), or the student's "family" is not eligible, DETRHA will send a notice of denial in accordance with the policies in Section 3-III.F, and the applicant family will have the right to request an informal review in accordance with the policies in Section 16-III.B.

Determining Parental Income Eligibility

DETRHA Policy

For any student who is subject to the 5.612 restrictions and who does not satisfy the definition of independent student in this section, DETRHA will determine the income eligibility of the student's parents as follows:

If, the student's parents are married, DETRHA will obtain a joint income declaration and certification of joint income from the parents.

If the student's parent is widowed or single, DETRHA will obtain an income declaration and certification of income from that parent.

If the student's parents are divorced or separated, DETRHA will obtain an income declaration and certification of income from each parent.

If the student has been living with one of his/her parents and has not had contact with or does not know where to contact his/her other parent, DETRHA will require the student to submit a certification under penalty of perjury describing the circumstances and stating that the student does not receive financial assistance from the other parent. DETRHA will then obtain an income declaration and certification of income from the parent with whom the student has been living or had contact.

In determining the income eligibility of the student's parents, the PHA will use the income limits for the jurisdiction in which the parents live.

3-III DENIAL OF ASSISTANCE

3-III.A. OVERVIEW

A family that does not meet the eligibility criteria discussed in Parts I and II, must be denied assistance. In addition, HUD requires or permits the PHA to deny assistance based on certain types of current or past behaviors of family members.

Forms of Denial

Denial of assistance includes any of the following:

1. Not placing the family's name on the waiting list
2. Denying or withdrawing a voucher
3. Not approving a request for tenancy or refusing to enter into a HAP contract
4. Refusing to process a request for or to provide assistance under portability procedures

Prohibited Reasons for Denial of Program Assistance

HUD rules prohibit denial of program assistance to the program based on any of the following criteria:

1. Age, disability, race, color, religion, sex, or national origin. (See Chapter 2 for additional information about fair housing and equal opportunity requirements.)
2. Where a family lives prior to admission to the program
3. Where the family will live with assistance under the program. Although eligibility is not affected by where the family will live, there may be restrictions on the family's ability to move outside the PHA's jurisdiction (See Chapter 10, Portability.)
4. Whether members of the family are unwed parents, recipients of public assistance, or children born out of wedlock
5. Whether the family includes children
6. Whether a family decides to participate in a family self-sufficiency program
7. Whether or not a qualified applicant has been a victim of domestic violence, dating violence, or stalking

3-III.B. MANDATORY DENIAL OF ASSISTANCE

HUD requires the PHA to deny assistance in the following cases:

1. Any member of the household has been evicted from federally-assisted housing in the last 3 years for drug-related criminal activity. HUD permits, but does not require, the PHA to admit an otherwise-eligible family if the household member has completed a PHA-approved drug rehabilitation program or the circumstances which led to eviction no longer exist (e.g., the person involved in the criminal activity no longer lives in the household).

DETRHA Policy

DETRHA will admit an otherwise-eligible family who was evicted from federally-assisted housing within the past 3 years for drug-related criminal activity, if DETRHA is able to verify that the household member who engaged in the criminal activity has completed a supervised drug rehabilitation program approved by DETRHA, or the person who committed the crime, is no longer living in the household.

1. The PHA determines that any household member is currently engaged in the use of illegal drugs.

DETRHA Policy

Currently engaged in is defined as any use of illegal drugs during the previous six months.

1. The PHA has reasonable cause to believe that any household member's current use or pattern of use of illegal drugs, or current abuse or pattern of abuse of alcohol, may threaten the health, safety, or right to peaceful enjoyment of the premises by other residents.

DETRHA Policy

In determining reasonable cause, DETRHA will consider all credible evidence, including but not limited to, any record of convictions, arrests, or evictions of household members related to the use of illegal drugs or the abuse of alcohol. A conviction will be given more weight than an arrest. DETRHA will also consider evidence from treatment providers or community-based organizations providing services to household members.

1. Any household member has ever been convicted of drug-related criminal activity for the production or manufacture of methamphetamine on the premises of federally assisted housing
2. Any household member is subject to a lifetime registration requirement under a state sex offender registration program

3-III.C. OTHER PERMITTED REASONS FOR DENIAL OF ASSISTANCE

HUD permits, but does not require, the PHA to deny assistance for the reasons discussed in this section.

Criminal Activity

HUD permits, but does not require, the PHA to deny assistance if the PHA determines that any household member is currently engaged in, or has engaged in during a reasonable time before the family would receive assistance, certain types of criminal activity.

DETRHA Policy

If any household member is currently engaged in, or has engaged in any of the following criminal activities, within the past five years, the family will be denied assistance.

Drug-related criminal activity, defined by HUD as the illegal manufacture, sale, distribution, or use of a drug, or the possession of a drug with intent to manufacture, sell, distribute or use the drug [24 CFR 5.100].

Violent criminal activity, defined by HUD as any criminal activity that has as one of its elements the use, attempted use, or threatened use of physical force substantial enough to cause, or be reasonably likely to cause, serious bodily injury or property damage [24 CFR 5.100].

Criminal activity that may threaten the health, safety, or right to peaceful enjoyment of the premises by other residents or persons residing in the immediate vicinity; or

Criminal activity that may threaten the health or safety of property owners and management staff, and persons performing contract administration functions or other responsibilities on behalf of the PHA, (including a PHA employee or a PHA contractor, subcontractor, or agent).

Immediate vicinity means within a three-block radius of the premises.

Evidence of such criminal activity includes, but is not limited to:

- Any conviction for drug-related or violent criminal activity within the past 5 years.
- Any record of eviction from public or privately-owned housing as a result of criminal activity within the past 5 years.
- A conviction for drug-related or violent criminal activity will be given more weight than an arrest for such activity.
- In making its decision to deny assistance, DETRHA will consider the factors discussed in Section 3-III.E.
- Upon consideration of such factors, the DETRHA may, on a case-by-case basis, decide not to deny assistance.

Previous Behavior in Assisted Housing

HUD authorizes the PHA to deny assistance based on the family's previous behavior in assisted housing:

DETRHA Policy

DETRHA will not deny assistance to an otherwise eligible family because the family previously failed to meet its obligations under the Family Self-Sufficiency (FSS) program.

DETRHA will deny assistance to an applicant family if:

- The family does not provide information that the DETRHA or HUD determines is necessary in the administration of the program.
- The family does not provide complete and true information to DETRHA.
- Any family member has been evicted from federally-assisted housing in the last three years.
- DETRHA has ever terminated assistance under the program for any member of the family.
- Any family member has committed fraud, bribery, or any other corrupt or criminal act in connection with any federal housing program.
- The family owes rent or other amounts to any PHA in connection with the HCV, Certificate, Moderate Rehabilitation or public housing programs, unless the family repays the full amount of the debt prior to being selected from the waiting list.

- If the family has not reimbursed any PHA for amounts the PHA paid to an owner under a HAP contract for rent, damages to the unit, or other amounts owed by the family under the lease, unless the family repays the full amount of the debt prior to being selected from the waiting list.
- The family has breached the terms of a repayment agreement entered into with DETRHA, unless the family repays the full amount of the debt covered in the repayment agreement prior to being selected from the waiting list.
- A family member has engaged in or threatened violent or abusive behavior toward PHA personnel. (Abusive or violent behavior towards PHA personnel includes verbal as well as physical abuse or violence. Use of racial epithets, or other language, written or oral, that is customarily used to intimidate may be considered abusive or violent behavior).
- Threatening refers to oral or written threats or physical gestures that communicate intent to abuse or commit violence.
 - In making its decision to deny assistance, DETRHA will consider the factors discussed in Section 3-III.E.
 - Upon consideration of such factors, the DETRHA may, on a case-by-case basis, decide not to deny assistance

3-III.D. SCREENING

Screening for Eligibility

PHAs are authorized to obtain criminal conviction records from law enforcement agencies to screen applicants for admission to the HCV program. This authority assists the PHA in complying with HUD requirements and PHA policies to deny assistance to applicants who are engaging in or have engaged in certain criminal activities. In order to obtain access to the records the PHA must require every applicant family to submit a consent form signed by each adult household member [24 CFR 5.903].

DETRHA Policy

DETRHA will perform screening actions by criminal background checks and federal convictions through the following enforcement agencies for screening purposes: local law enforcement/local law agencies – Public Data.com; state law enforcement agencies; access to FBI criminal records. Screening will be assessed on all adult household members (18 years and above) at initial lease up.

Domestic Violence – The PHA will attempt to ascertain whether domestic violence was a factor in the poor rental and tenancy history or criminal activity; and exercise discretion in determining suitability for tenancy about the circumstances that may have contributed to negative reporting.

The PHA will share only the following information with prospective landlords: previous landlord's name/address.

PHAs are required to perform criminal background checks necessary to determine whether any household member is subject to a lifetime registration requirement under a state sex offender program in the state where

the housing is located, as well as in any other state where a household member is known to have resided [24 CFR 982.553(a)(2)(i)].

If the PHA proposes to deny assistance based on a criminal record or on lifetime sex offender registration information, the PHA must notify the household of the proposed action and must provide the subject of the record and the applicant a copy of the record and an opportunity to dispute the accuracy and relevance of the information prior to a denial of admission. [24 CFR 5.903(f) and 5.905(d)].

Screening for Suitability as a Tenant

The PHA has no liability or responsibility to the owner for the family's behavior or suitability for tenancy. The PHA may opt to conduct additional screening to determine whether an applicant is likely to be a suitable tenant.

DETRHA Policy

DETRHA will not conduct additional screening to determine an applicant or family's suitability for tenancy on the behalf of Landlords.

The owner is responsible for screening and selection of the family to occupy the owner's unit. The PHA must inform the owner that screening and selection for tenancy is the responsibility of the owner. An owner may consider a family's history with respect to factors such as: payment of rent and utilities, caring for a unit and premises, respecting the rights of other residents to the peaceful enjoyment of their housing, criminal activity that is a threat to the health, safety or property of others, and compliance with other essential conditions of tenancy.

HUD requires the PHA to provide prospective owners with the family's current and prior address (as shown in PHA records) and the name and address (if known) of the owner at the family's current and prior addresses. HUD permits the PHA to provide owners with additional information, as long as families are notified that the information will be provided, and the same type of information is provided to all owners.

DETRHA Policy

DETRHA will inform owners of their responsibility to screen prospective tenants, and will provide owners with the required known name and address information, at the time of the initial HQS inspection or before. DETRHA will not provide any additional information to the owner, such as tenancy history or criminal history, etc.

3-III.E. CRITERIA FOR DECIDING TO DENY ASSISTANCE

Evidence

DETRHA Policy

DETRHA will use the concept of the preponderance of the evidence as the standard for making all admission decisions.

Preponderance of the evidence is defined as evidence which is of greater weight or more convincing than the evidence which is offered in opposition to it; that is, evidence which as a whole shows that the

fact sought to be proved is more probable than not. Preponderance of the evidence may not be determined by the number of witnesses, but by the greater weight of all evidence.

Consideration of Circumstances

HUD authorizes the PHA to consider all relevant circumstances when deciding whether to deny assistance based on a family's past history except in the situations for which denial of assistance is mandated (see Section 3-III.B).

DETRHA Policy

DETRHA will consider the following factors prior to making its decision:

- The seriousness of the case, especially with respect to how it would affect other residents
- The effects that denial of assistance may have on other members of the family who were not involved in the action or failure
- The extent of participation or culpability of individual family members, including whether the culpable family member is a minor or a person with disabilities, or (as discussed further in section 3-III.G) a victim of domestic violence, dating violence, or stalking
- The length of time since the violation occurred, the family's recent history, deferred adjudication, and the likelihood of favorable conduct in the future
- In the case of drug or alcohol abuse, whether the culpable household member is participating in or has successfully completed a supervised drug or alcohol rehabilitation program or has otherwise been rehabilitated successfully
- DETRHA will require the applicant to submit evidence of the household member's current participation in or successful completion of a supervised drug or alcohol rehabilitation program or evidence of otherwise having been rehabilitated successfully.

Removal of a Family Member's Name from the Application

HUD permits PHAs to impose as a condition of admission, a requirement that family members who participated in or were culpable for an action or failure to act which results in the denial of assistance, to not reside in the unit.

DETRHA Policy

As a condition of receiving assistance, a family may agree to remove the culpable family member from the application. In such instances, the head of household must certify that the family member will not be permitted to visit or to stay as a guest in the assisted unit.

After admission to the program, the family must present evidence of the former family member's current address upon DETRHA's request.

Reasonable Accommodation

If the family includes a person with disabilities, the PHA's decision concerning denial of admission is subject to consideration of reasonable accommodation in accordance with 24 CFR Part 8.

DETRHA Policy

If the family indicates that the behavior of a family member with a disability is the reason for the proposed denial of assistance, DETRHA will determine whether the behavior is related to the disability. If so, upon the family's request, DETRHA will determine whether alternative measures are appropriate as a reasonable accommodation. DETRHA will only consider accommodations that can reasonably be expected to address the behavior that is the basis of the proposed denial of assistance. See Chapter 2 for a discussion of reasonable accommodation.

3-III.F. NOTICE OF ELIGIBILITY OR DENIAL

If the family is eligible for assistance, the PHA will notify the family when it extends the invitation to attend the voucher briefing appointment.

If the PHA determines that a family is not eligible for the program for any reason, the family must be notified promptly. The notice must describe: (1) the reasons for which assistance has been denied, (2) the family's right to an informal review, and (3) the process for obtaining the informal review [24 CFR 982.554 (a)]. See Chapter 16, for informal review policies and procedures.

DETRHA Policy

The family will be notified of a decision to deny assistance in writing within 10 business days of the determination.

If a PHA uses a criminal record or sex offender registration information obtained under 24 CFR 5, Subpart J, as the basis of a denial, a copy of the record must precede the notice to deny, with an opportunity for the applicant to dispute the accuracy and relevance of the information before the PHA can move to deny the application. In addition, a copy of the record must be provided to the subject of the record [24 CFR 5.903(f) and 5.905(d)]. The PHA must give the family an opportunity to dispute the accuracy and relevance of that record, in the informal review process in accordance with program requirements [24 CFR 982.553(d)].

DETRHA Policy

If an applicant family appears to be ineligible for the voucher program based on a criminal record or sex offender registration, DETRHA will notify the family in writing of the proposed denial. A copy of the record will be provided to the applicant and/or to the subject of the record upon request to dispute correctness or accuracy. The denial letter will give the family 10 business days in which to dispute the accuracy and relevance of the information.

If the family does not contact the DETRHA to dispute the information within the 10-day period, the DETRHA will proceed with issuing the notice of denial of admission. A family that does not exercise their right to dispute the accuracy of the information prior to issuance of the official denial letter will still be given the opportunity to do so as part of the informal review process.

Notice requirements related to denying assistance to noncitizens are contained in Section 3-II.B. Notice policies related to denying admission to applicants who may be victims of domestic violence, dating violence, or stalking are contained in Section 3-III.G.

3-III.G. PROHIBITION AGAINST DENIAL OF ASSISTANCE TO VICTIMS OF DOMESTIC VIOLENCE, DATING VIOLENCE, AND STALKING – Rev. 6/15

The Violence against Women Reauthorization Act of 2013 (VAWA) prohibits denial of admission to an otherwise qualified applicant on the basis that the applicant is or has been a victim of domestic violence, dating violence, or stalking.

- DETRHA: If an applicant or participant is or has been a victim of domestic violence, dating violence, or stalking is not an appropriate reason for denial of program assistance or for denial of admission, if the applicant otherwise qualifies for assistance or admission.
- If the family breakup results from occurrence of domestic violence, date violence, sexual assault, or stalking, the DETRHA will ensure that the victim retains assistance.
- Applicants and participants will be informed of their rights under VAWA, including their right to confidentiality and the limits thereof, when they are denied assistance, when they are admitted to the program, and when they are notified of an eviction or termination of housing benefits.
- The DETRHA will not disclose to the owner any confidential information provided to the PHA by the family in response to a PHA request for documentation of domestic violence, dating violence, sexual assault, or stalking except at the written request or with the written consent of the individual providing the documentation.

Definitions

As used in VAWA:

- The term ***domestic violence*** includes felony or misdemeanor crimes of violence committed by a current or former spouse of the victim, by a person with whom the victim shares a child in common, by a person who is cohabitating with or has cohabitated with the victim as a spouse, by a person similarly situated to a spouse of the victim under the domestic or family violence laws of the jurisdiction receiving grant monies, or by any other person against an adult or youth victim who is protected from that person's acts under the domestic or family violence laws of the jurisdiction.
- The term ***dating violence*** means violence committed by a person who is or has been in a social relationship of a romantic or intimate nature with the victim; and where the existence of such a relationship shall be determined based on a consideration of the following factors:
 - The length of the relationship
 - The type of relationship
 - The frequency of interaction between the persons involved in the relationship
- The term ***stalking*** means:
 - To follow, pursue, or repeatedly commit acts with the intent to kill, injure, harass, or intimidate; or
 - To place under surveillance with the intent to kill, injure, harass, or intimidate another person; and
 - In the course of, or as a result of, such following, pursuit, surveillance, or repeatedly committed acts, to place a person in reasonable fear of the death of, or serious bodily injury to, or to cause substantial emotional harm to (1) that person, (2) a member of the immediate family of that person, or (3) the spouse or intimate partner of that person.
- The term ***immediate family member*** means, with respect to a person:

- A spouse, parent, brother or sister, or child of that person, or an individual to whom that person stands in the position or place of a parent; or
- Any other person living in the household of that person and related to that person by blood and marriage.

Notification and Victim Documentation

DETRHA Policy

DETRHA acknowledges that a victim of domestic violence, dating violence, or stalking may have an unfavorable history (e.g., a poor credit history, a record of previous damage to an apartment, a prior arrest record) that would warrant denial under the PHA's policies. Therefore, if DETRHA makes a determination to deny admission to an applicant family, DETRHA will include in its notice of denial:

- o A statement of the protection against denial provided by VAWA
- o A description of DETRHA confidentiality requirements
- o A request that an applicant wishing to claim this protection submit to DETRHA documentation meeting the specifications below with her or his request for an informal review.

DOCUMENTATION

Victim Documentation

DETRHA Policy

An applicant claiming that the cause of an unfavorable history is that a member of the applicant family is or has been a victim of domestic violence, dating violence, or stalking must provide documentation (1) demonstrating the connection between the abuse and the unfavorable history and (2) naming the perpetrator of the abuse. The documentation may consist of any of the following:

A statement signed by the victim certifying that the information provided is true and correct and that it describes bona fide incident(s) of actual or threatened domestic violence, dating violence, or stalking. A police or court record documenting the domestic violence, dating violence, or stalking incident.

Documentation signed by a person who has assisted the victim in addressing domestic violence, dating violence, or stalking, or the effects of such abuse. This person may be an employee, agent, or volunteer of a victim service provider; an attorney; or a medical or other knowledgeable professional. The person signing the documentation must attest under penalty of perjury to the person's belief that the incidents in question are bona fide incidents of abuse. The victim must also sign the documentation.

Perpetrator Documentation or Removal

DETRHA Policy

If the perpetrator of the abuse is a member of the applicant family, the applicant must provide additional documentation consisting of one of the following:

A signed statement (1) requesting that the perpetrator be removed from the application and (2) certifying that the perpetrator will not be permitted to visit or to stay as a guest in the assisted unit; or documentation that the perpetrator has successfully completed, or is successfully undergoing, rehabilitation or treatment.

The documentation must be signed by an employee or agent of a domestic violence service provider or by a medical or other knowledgeable professional from whom the perpetrator has sought or is receiving assistance in addressing the abuse. The signer must attest under penalty of perjury to his or her belief that the rehabilitation was successfully completed or is progressing successfully. The victim and perpetrator must also sign or attest to the documentation.

Time Frame for Submitting Documentation

DETRHA Policy

The applicant must submit the required documentation with his or her request for an informal review or must request an extension in writing at that time. If the applicant so requests, DETRHA will grant an extension of 10 business days, and will postpone scheduling the applicant's informal review until after it has received the documentation or the extension period has elapsed. If after reviewing the documentation provided by the applicant, if DETRHA determines that the family is eligible for assistance, no informal review will be scheduled and DETRHA will proceed with admission of the applicant family.

PHA Confidentiality Requirements

All information provided to the PHA regarding domestic violence, dating violence, or stalking, including the fact that an individual is a victim of such violence or stalking, must be retained in confidence and may neither be entered into any shared database nor provided to any related entity, except to the extent that the disclosure (a) is requested or consented to by the individual in writing, (b) is required for use in an eviction proceeding, or (c) is otherwise required by applicable law.

DETRHA Policy

If disclosure is required for use in an eviction proceeding or is otherwise required by applicable law, DETRHA will inform the victim before disclosure occurs so that safety risks can be identified and addressed.

Applicants and participants will be informed of their rights under VAWA, including their right to confidentiality and the limits thereof, when they are denied assistance, when they are admitted to the program, and when they are notified of an eviction or termination of housing benefits.

The DETRHA will not disclose to the owner any confidential information provided to the PHA by the family in response to a PHA request for documentation of domestic violence, dating violence, sexual assault, or stalking except at the written request or with the written consent of the individual providing the documentation.

EXHIBIT 3-1 DETAILED DEFINITIONS RELATED TO DISABILITIES

Person with Disabilities [24 CFR 5.403]

The term *person with disabilities* means a person who has any of the following types of conditions:

- Has a disability, as defined in 42 U.S.C. Section 423(d)(1)(A), which reads:
Inability to engage in any substantial gainful activity by reason of any medically determinable physical or mental impairment which can be expected to result in death or which has lasted or can be expected to last for a continuous period of not less than 12 months; *or*

In the case of an individual who has attained the age of 55 and is blind (within the meaning of “blindness” as defined in section 416(i)(1) of this title), inability by reason of such blindness to engage in substantial gainful activity, requiring skills or ability comparable to those of any gainful activity in which he has previously engaged with some regularity and over a substantial period of time.

- Has a developmental disability as defined in the Developmental Disabilities Assistance and Bill of Rights Act of 2000 [42 U.S.C.15002(8)], which defines developmental disability in functional terms as follows:

(A) In General

The term “developmental disability” means a severe, chronic disability of an individual that:

- I. is attributable to a mental or physical impairment or combination of mental and physical impairments;
- II. is manifested before the individual attains age 22;
- III. is likely to continue indefinitely;
- IV. results in substantial functional limitations in 3 or more of the following areas of major life activity: (I) Self-care, (II) Receptive and expressive language, (III) Learning, (IV) Mobility, (V) Self-direction, (VI) Capacity for independent living, (VII) Economic self-sufficiency; and
- V. reflects the individual’s need for a combination and sequence of special, interdisciplinary, or generic services, individualized supports, or other forms of assistance that are of lifelong or extended duration and are individually planned and coordinated.

(B) Infants and Young Children

An individual from birth to age 9, inclusive, who has a substantial developmental delay or specific congenital or acquired condition, may be considered to have a developmental disability without meeting 3 or more of the criteria described in clauses (i) through (v) of subparagraph (A) if the

individual, without services and supports, has a high probability of meeting those criteria later in life.

- Has a physical, mental, or emotional impairment that is expected to be of long-continued and indefinite duration; substantially impedes his or her ability to live independently, and is of such a nature that the ability to live independently could be improved by more suitable housing conditions.

People with the acquired immunodeficiency syndrome (AIDS) or any conditions arising from the etiologic agent for AIDS are not excluded from this definition.

A person whose disability is based solely on any drug or alcohol dependence does not qualify as a person with disabilities for the purposes of this program.

For purposes of reasonable accommodation and program accessibility for persons with disabilities, the term person with disabilities refers to an individual with handicaps.

Individual with Handicaps [24 CFR 8.3]

Individual with handicaps means any person who has a physical or mental impairment that substantially limits one or more major life activities; has a record of such impairment; or is regarded as having such impairment. The term does not include any individual who is an alcoholic or drug abuser whose current use of alcohol or drugs prevents the individual from participating in the program or activity in question, or whose participation, by reason of such current alcohol or drug abuse, would constitute a direct threat to property or the safety of others. As used in this definition, the phrase:

(1) Physical or mental impairment includes:

- (a) Any physiological disorder or condition, cosmetic disfigurement, or anatomical loss affecting one or more of the following body systems: neurological; musculoskeletal; special sense organs; respiratory, including speech organs; cardiovascular; reproductive; digestive; genito-urinary; hemic and lymphatic; skin; and endocrine; or
- (b) Any mental or psychological disorder, such as mental retardation, organic brain syndrome, emotional or mental illness, and specific learning disabilities. The term physical or mental impairment includes, but is not limited to, such diseases and conditions as orthopedic, visual, speech and hearing impairments, cerebral palsy, autism, epilepsy, muscular dystrophy, multiple sclerosis, cancer, heart disease, diabetes, mental retardation, emotional illness, drug addiction and alcoholism.

- (2) *Major life activities* means functions such as caring for one's self, performing manual tasks, walking, seeing, hearing, speaking, breathing, learning and working.
- (3) Has a record of such an impairment means has a history of, or has been misclassified as having, a mental or physical impairment that substantially limits one or more major life activities.
- (4) *Is regarded as having an impairment* means:
 - (a) Has a physical or mental impairment that does not substantially limit one or more major life activities but that is treated by a recipient as constituting such a limitation;
 - (b) Has a physical or mental impairment that substantially limits one or more major life activities only as a result of the attitudes of others toward such impairment; or
 - (c) Has none of the impairments defined in paragraph (1) of this section but is treated by a recipient as having such an impairment.

EXHIBIT 3-2 DEFINITION OF INSTITUTION OF HIGHER EDUCATION [20 U.S.C. 1001 and 1002]
--

Eligibility of Students for Assisted Housing Under Section 8 of the U.S. Housing Act of 1937; Supplementary Guidance; Notice [Federal Register, April 10, 2006]

Institution of Higher Education shall have the meaning given this term in the Higher Education Act of 1965 in 20 U.S.C. 1001 and 1002.

Definition of "Institution of Higher Education" From 20 U.S.C. 1001

- (a) Institution of higher education. For purposes of this chapter, other than subchapter IV and part C of subchapter I of chapter 34 of Title 42, the term "institution of higher education" means an educational institution in any State that
 - (1) Admits as regular students only persons having a certificate of graduation from a school providing secondary education, or the recognized equivalent of such a certificate;
 - (2) Is legally authorized within such State to provide a program of education beyond secondary education;
 - (3) Provides an educational program for which the institution awards a bachelor's degree or provides not less than a 2-year program that is acceptable for full credit toward such a degree;

- (4) Is a public or other nonprofit institution; and
 - (5) Is accredited by a nationally recognized accrediting agency or association, or if not so accredited, is an institution that has been granted pre-accreditation status by such an agency or association that has been recognized by the Secretary for the granting of pre-accreditation status, and the Secretary has determined that there is satisfactory assurance that the institution will meet the accreditation standards of such an agency or association within a reasonable time.
- (b) Additional institutions included. For purposes of this chapter, other than subchapter IV and part C of subchapter I of chapter 34 of Title 42, the term “institution of higher education” also includes—
- (1) Any school that provides not less than a 1-year program of training to prepare students for gainful employment in a recognized occupation and that meets the provision of paragraphs (1), (2), (4), and (5) of subsection (a) of this section; and
 - (2) A public or nonprofit private educational institution in any State that, in lieu of the requirement in subsection (a)(1) of this section, admits as regular students persons who are beyond the age of compulsory school attendance in the State in which the institution is located.
- (c) List of accrediting agencies. For purposes of this section and section 1002 of this title, the Secretary shall publish a list of nationally recognized accrediting agencies or associations that the Secretary determines, pursuant to subpart 2 of part G of subchapter IV of this chapter, to be reliable authority as to the quality of the education or training offered.

Definition of “Institution of Higher Education” From 20 U.S.C. 1002

- (a) Definition of institution of higher education for purposes of student assistance programs
- (1) Inclusion of additional institutions. Subject to paragraphs (2) through (4) of this subsection, the term “institution of higher education” for purposes of subchapter IV of this chapter and part C of subchapter I of chapter 34 of title 42 includes, in addition to the institutions covered by the definition in section 1001 of this title—
 - (A) A proprietary institution of higher education (as defined in subsection (b) of this section);
 - (B) A postsecondary vocational institution (as defined in subsection (c) of this section); and
 - (C) Only for the purposes of part B of subchapter IV of this chapter, an institution outside the United States that is comparable to an institution of higher education as defined in section 1001

of this title and that has been approved by the Secretary for the purpose of part B of subchapter IV of this chapter.

(2) Institutions outside the United States

(A) In general. For the purpose of qualifying as an institution under paragraph (1)(C), the Secretary shall establish criteria by regulation for the approval of institutions outside the United States and for the determination that such institutions are comparable to an institution of higher education as defined in section 1001 of this title (except that a graduate medical school, or a veterinary school, located outside the United States shall not be required to meet the requirements of section 1001 (a)(4) of this title). Such criteria shall include a requirement that a student attending such school outside the United States is ineligible for loans made, insured, or guaranteed under part B of subchapter IV of this chapter unless—

(i) In the case of a graduate medical school located outside the United States—

(a) At least 60 percent of those enrolled in, and at least 60 percent of the graduates of, the graduate medical school outside the United States were not persons described in section 1091(a)(5) of this title in the year preceding the year for which a student is seeking a loan under part B of subchapter IV of this chapter; and

(b) At least 60 percent of the individuals who were students or graduates of the graduate medical school outside the United States or Canada (both nationals of the United States and others) taking the examinations administered by the Educational Commission for Foreign Medical Graduates received a passing score in the year preceding the year for which a student is seeking a loan under part B of subchapter IV of this chapter; or

(c) The institution has a clinical training program that was approved by a State as of January 1, 1992; or

(ii) In the case of a veterinary school located outside the United States that does not meet the requirements of section 1001(a)(4) of this title, the institution's students complete their clinical training at an approved veterinary school located in the United States.

(B) Advisory panel

(i) In general. For the purpose of qualifying as an institution under paragraph (1)(C) of this subsection, the Secretary shall establish an advisory panel of medical experts that shall—

(a) Evaluate the standards of accreditation applied to applicant foreign medical schools; and

- (b) Determine the comparability of those standards to standards for accreditation applied to United States medical schools.
 - (ii) Special rule if the accreditation standards described in clause (i) are determined not to be comparable, the foreign medical school shall be required to meet the requirements of section 1001 of this title.
 - (C) Failure to release information. The failure of an institution outside the United States to provide, release, or authorize release to the Secretary of such information as may be required by subparagraph (A) shall render such institution ineligible for the purpose of part B of subchapter IV of this chapter.
 - (D) Special rule. If, pursuant to this paragraph, an institution loses eligibility to participate in the programs under subchapter IV of this chapter and part C of subchapter I of chapter 34 of title 42, then a student enrolled at such institution may, notwithstanding such loss of eligibility, continue to be eligible to receive a loan under part B while attending such institution for the academic year succeeding the academic year in which such loss of eligibility occurred.
- (3) Limitations based on course of study or enrollment. An institution shall not be considered to meet the definition of an institution of higher education in paragraph (1) if such institution—
- (A) Offers more than 50 percent of such institution's courses by correspondence, unless the institution is an institution that meets the definition in section 2471 (4)(C) of this title;
 - (B) Enrolls 50 percent or more of the institution's students in correspondence courses, unless the institution is an institution that meets the definition in such section, except that the Secretary, at the request of such institution, may waive the applicability of this subparagraph to such institution for good cause, as determined by the Secretary in the case of an institution of higher education that provides a 2-or 4-year program of instruction (or both) for which the institution awards an associate or baccalaureate degree, respectively;
 - (C) Has a student enrollment in which more than 25 percent of the students are incarcerated, except that the Secretary may waive the limitation contained in this subparagraph for a nonprofit institution that provides a 2-or 4-year program of instruction (or both) for which the institution awards a bachelor's degree, or an associate's degree or a postsecondary diploma, respectively; or
 - (D) Has a student enrollment in which more than 50 percent of the students do not have a secondary school diploma or its recognized equivalent, and does not provide a 2-or 4-year

program of instruction (or both) for which the institution awards a bachelor's degree or an associate's degree, respectively, except that the Secretary may waive the limitation contained in this subparagraph if a nonprofit institution demonstrates to the satisfaction of the Secretary that the institution exceeds such limitation because the institution serves, through contracts with Federal, State, or local government agencies, significant numbers of students who do not have a secondary school diploma or its recognized equivalent.

- (4) Limitations based on management. An institution shall not be considered to meet the definition of an institution of higher education in paragraph (1) if—
- (i) The institution, or an affiliate of the institution that has the power, by contract or ownership interest, to direct or cause the direction of the management or policies of the institution, has filed for bankruptcy, except that this paragraph shall not apply to a nonprofit institution, the primary function of which is to provide health care educational services (or an affiliate of such an institution that has the power, by contract or ownership interest, to direct or cause the direction of the institution's management or policies) that files for bankruptcy under chapter 11 of title 11 between July 1, 1998, and December 1, 1998; or
 - (ii) The institution, the institution's owner, or the institution's chief executive officer has been convicted of, or has pled nolo contendere or guilty to, a crime involving the acquisition, use, or expenditure of funds under subchapter IV of this chapter and part C of subchapter I of chapter 34 of title 42, or has been judicially determined to have committed fraud involving funds under subchapter IV of this chapter and part C of subchapter I of chapter 34 of title 42.
- (5) Certification. The Secretary shall certify an institution's qualification as an institution of higher education in accordance with the requirements of subpart 3 of part G of subchapter IV of this chapter.
- (6) Loss of eligibility. An institution of higher education shall not be considered to meet the definition of an institution of higher education in paragraph (1) if such institution is removed from eligibility for funds under subchapter IV of this chapter and part C of subchapter I of chapter 34 of title 42 as a result of an action pursuant to part G of subchapter IV of this chapter.

(b) Proprietary institution of higher education

- (1) Principal criteria. For the purpose of this section, the term “proprietary institution of higher education” means a school that—
 - (i) Provides an eligible program of training to prepare students for gainful employment in a recognized occupation;
 - (ii) Meets the requirements of paragraphs (1) and (2) of section 1001 (a) of this title;
 - (iii) Does not meet the requirement of paragraph (4) of section 1001 (a) of this title;
 - (iv) Is accredited by a nationally recognized accrediting agency or association recognized by the Secretary pursuant to part G of subchapter IV of this chapter;
 - (v) Has been in existence for at least 2 years; and
 - (vi) Has at least 10 percent of the school’s revenues from sources that are not derived from funds provided under subchapter IV of this chapter and part C of subchapter I of chapter 34 of title 42, as determined in accordance with regulations prescribed by the Secretary.
- (2) Additional institutions. The term “proprietary institution of higher education” also includes a proprietary educational institution in any State that, in lieu of the requirement in paragraph (1) of section 1001 (a) of this title, admits as regular students persons who are beyond the age of compulsory school attendance in the State in which the institution is located.

(c) Postsecondary vocational institution.

- (1) Principal criteria. For the purpose of this section, the term “postsecondary vocational institution” means a school that—
 - (i) Provides an eligible program of training to prepare students for gainful employment in a recognized occupation;
 - (ii) Meets the requirements of paragraphs (1), (2), (4), and (5) of section 1001 (a) of this title; and
 - (iii) Has been in existence for at least 2 years.
- (2) Additional institutions. The term “postsecondary vocational institution” also includes an educational institution in any State that, in lieu of the requirement in paragraph (1) of section 1001 (a) of this title, admits as regular students persons who are beyond the age of compulsory school attendance in the State in which the institution is located.

CHAPTER 4

SELECTION OF APPLICANTS FROM THE WAITING LIST

INTRODUCTION

When a family wishes to receive Section 8 HCV assistance, the family must submit an application that provides DETRHA with the information needed to determine the family's eligibility. HUD requires the PHA to place all families that apply for assistance on a waiting list. When HCV assistance becomes available, the PHA must select families from the waiting list in accordance with HUD requirements and PHA policies as stated in the administrative plan and the annual plan.

The PHA is required to adopt a clear approach to accepting applications, placing families on the waiting list, selecting families from the waiting list and must follow this approach consistently. The actual order in which families are selected from the waiting list can be affected if a family has certain characteristics designated by HUD or the PHA to receive preferential treatment. Funding earmarked exclusively for families with particular characteristics may also alter the order in which families are served.

HUD regulations require that all families have an equal opportunity to apply for and receive housing assistance, and that the PHA affirmatively further fair housing goals in the administration of the program [24 CFR 982.53, HCV GB p. 4-1]. Adherence to the selection policies described in this chapter ensures that DETRHA will be in compliance with all relevant fair housing requirements, as described in Chapter 2.

This chapter describes HUD and DETRHA policies for taking applications, managing the waiting list and selecting families for HCV assistance. The policies outlined in this chapter are organized into three sections, as follows:

Part I: The Application Process. This part provides an overview of the application process, and discusses how applicants can obtain and submit applications. It also specifies how DETRHA will handle the applications it receives.

Part II: Managing the Waiting List. This part presents the policies that govern how the PHA's waiting list is structured, when it is opened and closed, and how the public is notified of the opportunity to apply for assistance. It also discusses the process the PHA will use to keep the waiting list current.

Part III: Selection for HCV Assistance. This part describes the policies that guide DETRHA in selecting families for HCV assistance as such assistance becomes available. It also specifies how in-person interviews will be used to ensure that the PHA has the information needed to make a final eligibility determination.

PART I: THE APPLICATION PROCESS

4.I.A. OVERVIEW

This part describes the policies that guide DETRHA's efforts to distribute and accept applications, and to make preliminary determinations of applicant family eligibility that affect placement of the family on the waiting list. This part also describes the PHA's obligation to ensure the accessibility of the application process to elderly persons, people with disabilities, and people with limited English proficiency (LEP).

4.I.B. APPLYING FOR ASSISTANCE

Any family that wishes to receive HCV assistance must apply for admission to the program. HUD permits the PHA to determine the format and content of HCV applications, as well how such applications will be made available to interested families and how applications will be accepted by the PHA. However, the PHA must include Form HUD-92006, Supplement to Application for Federally Assisted Housing, as an attachment to DETRHA's application. This form gives applicants the option to identify an individual or organization that DETRHA may contact and the reason(s) the individual or organization may be contacted.

DETRHA Policy

Depending upon the length of time that applicants may need to wait to receive assistance, DETRHA may use a one- or two-step application process.

A one-step process will be used when it is expected that a family will be selected from the waiting list within 60 days of the date of application. At application, the family must provide all of the information necessary to establish family eligibility and level of assistance.

A two-step process will be used when it is expected that a family will not be selected from the waiting list for at least 60 days from the date of application. Under the two-step application process, DETRHA initially will require families to provide only the information needed to make an initial assessment of the family's eligibility, and to determine the family's placement on the waiting list. The family will be required to provide all of the information necessary to establish family eligibility and level of assistance when the family is selected from the waiting list.

Lottery Application Process [Notice PIH 2012-34]

A PHA has flexibility to determine whether to keep the waiting list open indefinitely or whether to open the waiting list periodically for defined application periods. PHAs should only make this determination after careful analysis and consideration of all circumstances, including whether the length of the waiting list makes the wait for housing unreasonably long or whether there is a sufficient number of eligible applicants to ensure that new and turnover vouchers under the PHA's HCV program are issued as quickly as possible.

DETRHA Policy

The DETRHA utilizes a lottery system for admission to the Program. Applications for the Program are taken only when the lottery pool is open. DETRHA will open the HCV waiting list for a defined period of time. The dates and times of the waiting list opening will be publicly announced in advance.

PHAs should also keep in mind safety concerns when reopening waiting lists in areas of high demand. PHAs can use various strategies to avoid application intake procedures that may cause a safety concern for the public and PHA staff.

Offering only one central location to submit applications under such circumstances is not advisable. PHAs may consider the use of a lottery or other random choice technique to select which applicants will be placed on the waiting list. In making this determination, PHAs should consider whether this is a reasonable approach in their jurisdiction. This approach would be reasonable for PHAs located in areas where the volume of applications is high enough that placing each eligible applicant on the waiting list would result in an unrealistic waiting period for housing.

DETRHA Policy

DETRHA will use an online application process to accept applications during the period of the open waiting list. Applications can be submitted from any location with internet access.

DETRHA will use a lottery system to select applicants to be placed onto the waiting list. After all complete and unduplicated applications are received during the waiting list opening; DETRHA will conduct a random lottery to select the applicants. Applicants will be randomly assigned a number, and the applicants will be placed on the waiting list in order of the assigned numbers and according to DETRHA preference(s).

DETRHA has determined that this is a reasonable approach due to the high volume of applications anticipated. Placing all applications on the waiting list would create an unrealistic waiting period for housing. Use of the lottery system is a fair way to create a waiting list with realistic waiting periods. The online application process also protects the safety of all that apply and allows for multiple locations for completing applications. The lottery process also promotes safety as there is no rush to be first, since date and time of the application is not considered, as long as the application was completed during the waiting list opening.

Applications/pre-applications must be fully completed in order to be accepted by the PHA for placement on the waiting list. Incomplete applications/pre-applications WILL NOT be accepted, and will not be returned for corrections.

4.I.C. ACCESSIBILITY OF THE APPLICATION PROCESS

Elderly and Disabled Populations

DETRHA must take a variety of steps to ensure that the application process is accessible to those people who might have difficulty complying with the normal, standard PHA application process. This could include people with disabilities, certain elderly individuals, as well as persons with limited English proficiency (LEP). The PHA must provide reasonable accommodation to the needs of individuals with disabilities. The application-taking facility and the application process must be fully accessible, or the PHA must provide an alternate approach that provides full access to the application process. Chapter 2 provides a full discussion of the PHA's policies related to providing reasonable accommodations for people with disabilities.

DETRHA Policy

DETRHA will use an internet application process. Families can access the internet application through DETRHA's website, www.dethousing.org or www.waitlistcheck.com, or by going directly to the application web page. Access to the application will be available during the entire time of the waiting list opening. Once the waiting list is closed, applicants will be able to go to an Applicant Portal to view the status of their application. The DETRHA website will have a link to this Applicant Portal. When applicants first log in to the Applicant Portal, they will be required to provide correct identifying information. With this information, applicants will then be required to create a username and password to view their current status on the waiting list.

In cases where elderly or disabled families do not have access to the internet and are not able to access the application, the applicant may request a paper copy of the application. Complete applications must be received

and/or post-marked no later than the last day that the waiting list is open. Incomplete applications will not be accepted.

Limited English Proficiency

PHAs are required to take reasonable steps to ensure meaningful access to their programs and activities by persons with limited English proficiency [24 CFR 1]. Chapter 2 provides a full discussion on DETRHA's policies related to ensuring access to people with limited English proficiency (LEP).

4.I.D. PLACEMENT ON THE WAITING LIST

When DETRHA's waiting list is open, DETRHA will accept applications through the internet application process. All complete, unduplicated and valid applications received while the waiting list is open will be entered into a lottery. Before opening the waiting list, DETRHA will announce the number of applicants that will be drawn through the lottery process. Once the waiting list is closed, DETRHA will complete the lottery selections.

After completing the lottery drawing, DETRHA will review each complete application selected and make a preliminary assessment of the family's eligibility. DETRHA must accept applications from families for whom the list is open unless there is good cause for not accepting the application (such as denial of assistance) for the grounds stated in the regulations [24 CFR 982.206(b)(2)]. Where the family is determined to be ineligible, DETRHA must notify the family in writing [24 CFR 982.201(f)]. Where the family is determined to be eligible, the family will be placed on a waiting list of applicants.

No applicant has a right or entitlement to be listed on the waiting list, or to any particular position on the waiting list [24 CFR 982.202(c)].

Ineligible for Placement on the Waiting List

DETRHA Policy

The lottery drawing will be random. The process will be overseen by a third party. DETRHA will maintain documentation and records of the lottery process. Within 45 days of the closing of the waiting list, families can login to the Applicant Portal to receive notification of whether or not they have been selected. Families that are not selected in the lottery will not be placed on the waiting list and do not have the right to appeal this decision.

If after completing the lottery, DETRHA can determine from the information provided that a selected family is preliminarily ineligible, the family will not be placed on the waiting list. When a family is determined to be preliminarily ineligible, DETRHA will send written notification through the mail of the preliminary ineligibility determination within 45 days of selecting a completed application through the lottery process. The notice will specify the reasons for ineligibility, and will inform the family of their right to request an informal review and explain the process for doing so (see Chapter 16). If upon conclusion of the informal review process, the family's preliminary eligibility is restored, the family will be restored to their original lottery selection spot on the waiting list. If upon conclusion of the informal review process, the family's preliminary eligibility remains denied, the family will not be placed on the waiting list.

Eligible for Placement on the Waiting List

DETRHA Policy

All complete, unduplicated and valid applications received before the waiting list is closed will be entered into the lottery drawing. Once the lottery is complete, DETRHA will use the Applicant Portal to provide notification of eligibility to be placed on the waiting list. This written notification will not be sent through the

mail. The notification will appear on the Applicant Portal within 45 days of closing the waiting list. If applicable, the notice will also indicate the waiting list preference(s) for which the family claimed eligibility.

Placement on the waiting list does not indicate that the family is, in fact, eligible for assistance. A final determination of eligibility and qualification for preferences will be made when the family is selected from the waiting list.

Applicants will be placed on the waiting list using a lottery system. Once each application has been randomly assigned a number, the applications will be placed on the waiting list in order of the assigned numbers and according to PHA preference(s).

PART II: MANAGING THE WAITING LIST

4.II.A. OVERVIEW

The PHA must have policies regarding various aspects of organizing and managing the waiting list of applicant families. This includes opening the list to new applicants, closing the list to new applicants, notifying the public of waiting list openings and closings, updating waiting list information, purging the list of families that are no longer interested in or eligible for assistance, as well as conducting outreach to ensure a sufficient number of applicants.

In addition, HUD imposes requirements on how a PHA may structure its waiting list and how families must be treated if they apply for assistance from a PHA that administers more than one assisted housing program.

4.II.B. ORGANIZATION OF THE WAITING LIST

The PHA's HCV waiting list must be organized in such a manner to allow the PHA to accurately identify and select families for assistance in the proper order, according to the admissions policies described in this plan.

The waiting list must contain the following information for each applicant listed:

- Applicant name and address
- Family unit size
- Date and time of application
- Qualification for any local preference
- Racial or ethnic designation of the head of household.

HUD requires the PHA to maintain a single waiting list for the HCV program unless it serves more than one county or municipality. Such PHAs are permitted, but not required, to maintain a separate waiting list for each county or municipality served.

DETRHA Policy

DETRHA maintains a single waiting list for the HCV program.

HUD directs that a family that applies for assistance from the HCV program must be offered the opportunity to be placed on the waiting list for any public housing, project-based voucher or moderate rehabilitation program the PHA operates if 1) the other programs' waiting lists are open, and 2) the family is qualified for the other programs.

HUD permits, but does not require, that PHAs maintain a single merged waiting list for their public housing, Section 8, and other subsidized housing programs. A family's decision to apply for, receive, or refuse other housing assistance must not affect the family's placement on the HCV waiting list, or any preferences for which the family may qualify.

DETRHA Policy

DETRHA will not merge the HCV waiting list with the waiting list for any other program the PHA operates.

4.II.C. OPENING AND CLOSING THE WAITING LIST

Closing the Waiting List

A PHA is permitted to close the waiting list if it has an adequate pool of families to use its available HCV assistance. Alternatively, the PHA may elect to continue to accept applications only from certain categories of families that meet particular preferences or funding criteria.

DETRHA Policy

The PHA will announce how long the waiting list will be open at the time the PHA announces the waiting list reopening. DETRHA will close the waiting list when the estimated waiting period for housing assistance for applicants on the list reaches at least 12 months for the most current applicants. Where DETRHA has particular preferences or funding criteria that require a specific category of family, DETRHA may elect to continue to accept applications from these applicants or reopen the waiting list for these applicants, while closing the waiting list to others. Decisions about the waiting lists will be based on the number of applicants who potentially qualify for available funding.

Reopening the Waiting List

If the waiting list has been closed, it cannot be reopened until the PHA publishes a notice in local newspapers of general circulation, minority media, and other suitable media outlets. The notice must comply with HUD fair housing requirements and must specify who may apply, and where and when applications will be received.

DETRHA Policy

DETRHA will announce the reopening of the waiting list at least 10 business days prior to the date applications will first be accepted. If the list is only being reopened for certain categories of families, this information will be contained in the notice.

Should DETRHA determine to re-open its HCV waiting list after any period of closure, it shall offer housing to all remaining eligible applicants on its current list. During the period when the waiting list is closed, DETRHA will not maintain a list of individuals who wish to be notified when the waiting list is re-opened. Applications for the Housing Choice Voucher Program will be accepted only during specific times as determined by the needs of the Housing Authority and as announced.

DETRHA will make use of the internet for all applications. DETRHA will not designate a specific location to accept applications. DETRHA will accept all applications received through the website during the open waiting list period. Once the waiting list is closed, DETRHA will complete a lottery drawing to select the pre-determined number of applications.

All applicants will be directed to the internet to complete the application. If an applicant is elderly or disabled and does not have internet access, DETRHA will first direct the applicant to request assistance from family members or social service providers to complete the application through the internet. If the family is an elderly or disabled family and is unable to access the internet, DETRHA will accept mail applications. Under no circumstances will anyone be denied the right to request or submit an application. All applications must be completed during the time of the waiting list opening.

DETRHA will give public notice by publishing the relevant information in suitable media outlets including, but not limited to:

Polk County Enterprise; Jasper News Boy; Tyler County Booster; Nacogdoches Daily Sentinel; Lufkin Daily News; La Lengua; Corrigan Times; East Texas Banner; The Free Press; Garrison in the News; Grapeland Messenger; Groveton News; Houston County Courier; The Kountze News; Lake Livingston Progress; The Light and Champion; Newton County News; Sabine County Reporter; San Augustine Tribune; San Jacinto News-Times; Timpson/Tenaha News; Trinity Standard; and Silsbee Bee News.

Radio station announcements will be aired on KAFX-FM, KDET-AM, KETX, KIVY, KJAS, KRBS-AM and KTXJ.

DETRHA will also accept applications, despite the fact that the waiting list may be closed, from a Family Unification Program applicant family or youth who is not currently on the DETRHA's HCV waiting list at any time FUP vouchers are awarded and are available to the DETRHA.

The DETRHA will give public notice by publishing the relevant information on its website, in suitable media outlets and/or by distribution of flyers at major, commonly known, community organizations located within the broad jurisdiction of DETRHA.

Additionally, in the event of a major disaster displacing large numbers of individuals and families, DETRHA will accept applications from and provide HCV assistance on a preferred selection basis to evacuees and/or victims of disasters, and will follow guidance established by HUD, FEMA, State and County officials, if any. Such disasters include presidentially declared disasters, as well as those declared by State and County officials.

4.II.D. FAMILY OUTREACH

The PHA must conduct outreach as necessary to ensure that the PHA has a sufficient number of applicants on the waiting list to use the HCV resources it has been allotted. Because HUD requires the PHA to serve a specified percentage of extremely low income families (see Chapter 4, Part III), the PHA may need to conduct special outreach to ensure that an adequate number of such families apply for assistance [HCV GB, p. 4-20 to 4-21].

PHA outreach efforts must comply with fair housing requirements. This includes:

- Analyzing the housing market area and the populations currently being served to identify underserved populations
- Ensuring that outreach efforts are targeted to media outlets that reach eligible populations that are underrepresented in the program
- Avoiding outreach efforts that prefer or exclude people who are members of a protected class

PHA outreach efforts must be designed to inform qualified families about the availability of assistance under the program. These efforts may include, as needed, any of the following activities:

- Submitting press releases to local newspapers, including minority newspapers
- Developing informational materials and flyers to distribute to other agencies
- Providing application forms to other public and private agencies that serve the low income population
- Developing partnerships with other organizations that serve similar populations, including agencies that provide services for persons with disabilities

DETRHA Policy

DETRHA will monitor the characteristics of the population being served and the characteristics of the population as a whole in the Deep East Texas jurisdiction. Targeted outreach efforts will be undertaken if a comparison suggests that certain populations are being underserved.

4.II.E. REPORTING CHANGES IN FAMILY CIRCUMSTANCES

DETRHA Policy

While the family is on the waiting list, the family must inform DETRHA of changes in family size or composition, preference status or contact information, including current residence, mailing address and phone number. DETRHA will provide information to applicants through the Applicant Portal. A link to the Applicant Portal will be provided on DETRHA's website (www.DETRHA.net.org). Invitations to the eligibility interview will be sent through the mail. If a family needs to make any changes to their application information, the changes must be submitted through the Applicant Portal. Every family that submitted their original application through the internet will be required to complete updates through the Applicant Portal. To avoid unauthorized changes, families will establish a username and password when logging into the Applicant Portal for the first time.

If an elderly or disabled family was accommodated and applied by phone, paper updates will be accepted through the mail or by fax, but they will be encouraged to submit such changes via the Applicant Portal. Update forms will be mailed to elderly or disabled families upon request. Completed update forms may be mailed, faxed or submitted in person to DETRHA's Admissions department. To avoid unauthorized changes, a photo ID must be presented in person or through fax, to confirm the applicant's identity before any requested changes to the application are made by the Admissions department.

Changes in an applicant's circumstances while on the waiting list may affect the family's qualification for a particular family unit size or entitlement to a preference. When an applicant reports a change that affects their placement on the waiting list, the waiting list will be updated accordingly.

4.II.F. UPDATING THE WAITING LIST

HUD requires the PHA to establish policies to use when removing applicant names from the waiting list.

Purging the Waiting List

The decision to withdraw an applicant family that includes a person with disabilities from the waiting list is subject to reasonable accommodation. If the applicant did not respond to a PHA request for information or updates because of the family member's disability, the PHA must reinstate the applicant family to their former position on the waiting list [24 CFR 982.204(c)(2)].

DETRHA Policy

The waiting list will be updated as needed to ensure that all applicants and applicant information is current and timely.

To update the waiting list, DETRHA will send an update request through first class mail to each family on the waiting list to determine whether the family continues to be interested in, and to qualify for, the program. Information regarding this update request will also be placed on the applicant portal. This update request will be sent to the last address that DETRHA has on record for the family. The update request will provide a deadline by which the family must respond and will state that failure to respond will result in the applicant's name being removed from the waiting list.

The family's response must be in writing and may be delivered in person, by mail, email or by fax. Responses should be postmarked or received by DETRHA not later than 15 calendar days from the date of DETRHA's update request letter.

If the family fails to respond within 15 calendar days, the family will be removed from the waiting list without further notice.

If the notice is returned by the post office with no forwarding address, the applicant will be removed from the waiting list without further notice.

If the notice is returned by the post office with a forwarding address, the notice will be resent to the address indicated. The family will have 15 calendar days to respond from the date the letter was re-sent. If the family fails to respond within the time period, the family will be removed from the waiting list without further notice.

When a family is removed from the waiting list during the update process for failure to respond, no informal review will be offered. Such failures to act on the part of the applicant prevent DETRHA from making an eligibility determination; therefore, no informal review is required.

If a family is removed from the waiting list for failure to respond, DETRHA's President/CEO or his or her designee may reinstate the family if it is determined the lack of response was due to DETRHA error, or to circumstances beyond the family's control.

Removal from the Waiting List

DETRHA Policy

DETRHA will remove applicants from the waiting list if they have requested in writing that their name be removed. In such cases, no informal review is required and none will be offered.

If DETRHA determines that the family is not eligible for assistance (see Chapter 3), at any time while the family is on the waiting list the family will be removed from the waiting list.

If a family is removed from the waiting list because DETRHA has determined the family is not eligible for assistance, a notice will be sent to the family's address of record. The notice will state the reasons the family was removed from the waiting list and will inform the family how to request an informal review regarding DETRHA's decision (see Chapter 16) [24 CFR 982.201(f)].

PART III: SELECTION FOR HCV ASSISTANCE

4.III.A. OVERVIEW

As vouchers become available, families on the waiting list must be selected for assistance in accordance with the policies described in this part.

The order in which families receive assistance from the waiting list depends on the selection method chosen by the PHA and is impacted in part by any selection preferences that the family qualifies for. The source of HCV funding also may affect the order in which families are selected from the waiting list.

The PHA must maintain a clear record of all information required to verify that the family is selected from the waiting list according to the PHA's selection policies [24 CFR 982.204(b) and 982.207(e)].

4.III.B. SELECTION AND HCV FUNDING SOURCES

Special Admissions

HUD may award funding for specifically-named families living in specified types of units (e.g., a family that is displaced by demolition of public housing; a non-purchasing family residing in a HOPE 1 or 2 projects). In these cases, the PHA may admit families that are not on the waiting list, or without considering the family's position on the waiting list. The PHA must maintain records showing that such families were admitted with special program funding.

Targeted Funding

HUD may award a PHA funding for a specified category of families on the waiting list. The PHA must use this funding only to assist the families within the specified category. Within this category of families, the order in which such families are assisted is determined according to the policies provided in Section 4-III.C.

DETRHA Policy

DETRHA administers the following types of targeted funding:

1. Non-Elderly Disabled (NED) Vouchers
2. VASH (Veterans Supportive Housing) Vouchers

Order of Selection – specified category vouchers

When DETRHA resumes voucher issuance after a funding shortfall, DETRHA will first issue vouchers to specified category vouchers until DETRHA is assisting the required number of special purpose families.

Regular HCV Funding

Regular HCV funding may be used to assist any eligible family on the waiting list. Families are selected from the waiting list according to the policies provided in Section 4-III.C.

DETRHA Policy

DETRHA administers the following types of rental assistance payments: regular housing choice vouchers and regular vouchers designated for families under the Young Lawsuit Settlement, and Enhanced Vouchers.

4.III.C. SELECTION METHOD

PHAs must describe the method for selecting applicant families from the waiting list, including the system of admission preferences that the PHA will use [24 CFR 982.202(d)].

Local Preferences

PHAs are permitted to establish local preferences, and to give priority to serving families that meet those criteria. HUD specifically authorizes and places restrictions on certain types of local preferences. HUD also permits the PHA to establish other local preferences, at its discretion. Any local preferences established must be consistent with the PHA plan and the consolidated plan, and must be based on local housing needs and priorities that can be documented by generally accepted data sources.

DETRHA Policy

Families can claim eligibility for any local preference any time from the date they applied up until the time their name is drawn off the waiting list. Preference claims will be verified once they have been drawn off the waiting list during the interview process. If DETRHA is unable to verify a preference claim, the family will be placed back on the waiting list without the preference.

DETRHA will open the waiting list or leave the waiting list open for certain preference groups as needed to meet the preference caps listed below. Rank and weights for each preference are as follows:

- A. Non-specified category vouchers will use the following local preferences for purposes of establishing priority. The local preferences are weighted differently, with the higher number representing a higher ranking. Each applicant family can be granted a maximum of one local preference plus the residency preference (if they qualify).

- 1. Involuntary Displacement Preference.**

DETRHA will give preference to families displaced as a result of natural disaster or government action. The following documentation will be used to verify displacement status: Certification from a unit of government concerning displacement due to natural disaster; or Certification from a unit of government concerning displacement due to code enforcement or public improvement/development or displacement by inaccessibility of a unit. The displacement must have occurred within six months of requesting the involuntary displacement preference. Also, DETRHA will offer a preference to any family that has been terminated from its HCV program due to insufficient program funding.

Additionally, in the event of a major disaster displacing large numbers of individuals and families, DETRHA will provide HCV assistance on a preferred selection basis to evacuees and/or victims of disasters, and will follow guidance established by HUD, FEMA, State and County officials, if any Such disasters include presidentially declared disasters, as well as those declared by State and County officials.

Weight: 150 Points

- 2. Residency Preference.**

DETCOG will give preference to families who live, work, or have been hired to work in the DETRHA jurisdiction. DETRHA will require formal proof of employment or residence in the jurisdiction at the time of eligibility interview including, a driver's license, utility bill, lease, hire letter or pay stub with the HOH's name and address on it.

Weight: 70 Points

3. Veterans and veterans families.

DETCOG will give preference to veterans and veteran families who have been honorably discharged from any of the armed services of the United States. To verify veteran status DETHRA will require discharge paperwork, 3rd party verification from a veteran's service agency or proof of receipt of veteran's benefits.

Weight: 30 Points

4. Victims of Domestic Violence.

DETCOG will give preference to victims of domestic violence. To verify domestic violence DETHRA will require third party verification of victim status from a shelter, a police report, or similar documentation

Weight: 15 Points

5. Families participating in an anti-poverty project.

DETRHA will give a preference to no more than five (5) applicant households whose head of household, spouse, or co-head is serving at least 30 hours per week in an anti-poverty project conducted within the PHA's jurisdiction which is sponsored and funded by the Corporation for National and Community Service or another federal agency.

Weight: 15 Points

6. Disabled Preference:

DETRHA will give preference to disabled families.

Weight: 5 Points.

B. Specified category vouchers waiting list selection criteria.

1. Veterans Affairs Supportive Housing (VASH).

DETRHA accepts VASH applicants as referrals in the order received from the Veterans Affairs Administration.

Income Targeting Requirement

HUD requires that extremely low-income (ELI) families make up at least 75% of the families admitted to the HCV program during the PHA's fiscal year. ELI families are those with annual incomes at or below 30% of the area median income. To ensure this requirement is met, a PHA may skip non-ELI families on the waiting list in order to select an ELI family.

Low income families admitted to the program that are "continuously assisted" under the 1937 Housing Act [24 CFR 982.4(b)], as well as low-income or moderate-income families admitted to the program that are displaced as a result of the prepayment of the mortgage or voluntary termination of an insurance contract on eligible low-income housing, are not counted for income targeting purposes [24 CFR 982.201(b)(2)(v)].

DETRHA Policy

DETRHA will monitor whether it meets the extremely low-income (ELI) requirement throughout the fiscal year. Extremely low-income families will be selected ahead of other eligible families on an as-need basis to ensure the income targeting requirement is met.

Order of Selection

The PHA system of preferences may select families either according to the date and time of application, or by a random selection process [24 CFR 982.207(c)]. When selecting families from the waiting list PHAs are required to use targeted funding to assist only those families who meet the specified criteria, and PHAs are not permitted to skip down the waiting list to a family that it can afford to subsidize when there are not sufficient funds to subsidize the family at the top of the waiting list [24 CFR 982.204(d) and (e)].

DETRHA Policy

Except for special admissions, all voucher program participants will be selected from the Tenant-Based Housing Choice Voucher Program waiting list. The Authority utilizes a lottery system for admission to the Program. Applications for the Program are taken when the waiting list is open. To reach potentially eligible families, The Authority will advertise the waiting list opening through a wide variety of sources including daily and local newspapers, minority media, service agencies, and broadcast media. Once the application period has closed, applicants will be selected by lottery and placed on the waiting list in order of their selection and according to the eligible preferences.

Order of Selection from the Tenant-Based Assistance Waiting List:

Applicants issued a random lottery number are placed on the waiting list in numerical order from lowest to highest.

In situations where there are not enough applicants on the waiting list to fill the target number of slots (example: FUP, NED, or VASH), referrals may be received and applicants added to the waiting list (after proper public notice of the opening of the waiting list for the specified category.) These applicants will be placed on the waiting list with any preferences that they claim.

When selecting applicants for specified categories (i.e. FUP, NED, VASH,), families will be selected from the waiting list based on the targeted funding for which they qualify. Within each targeted funding or preference category, families will be selected according to their lottery number, after applying any preferences (elderly, disabled, homeless, residency, and family with minor children) which apply. Documentation will be maintained by DETRHA as to whether families on the list qualify for and are interested in targeted funding. If a higher placed family on the waiting list is not qualified or not interested in targeted funding, there will be a notation maintained so that DETRHA does not have to ask higher placed families each time targeted selections are made. If families referred do not qualify for the target funding category, they will not be added to the regular HCV waiting list, unless the regular HCV waiting list is open.

The DETRHA will select applicants from the waiting list as funding becomes available to assist additional households in the HCV program.

When selecting applicants from the waiting list, the DETRHA will contact applicants by email as listed in their online portal account. The DETRHA will communicate with applicants by email and may, at its sole discretion, communicate with applicants by phone or mail. It is the responsibility of the applicant to update their HCV waiting list application with regard to any changes in information, especially changes to their contact information.

4.III.D. NOTIFICATION OF SELECTION

When a family has been selected from the waiting list, the PHA must notify the family. [24 CFR 982.554(a)]

DETRHA Policy

When a family is selected from the waiting list, DETRHA will notify the family by first class mail at least 10 business days in advance of the scheduled interview. The notice will inform the family of the following:

- Date, time, and location of the scheduled application interview, including any procedures for rescheduling the interview;
- Who is required to attend the interview;
- All documents that must be provided at the interview including information about what constitutes acceptable documentation; and
- Written notice providing date applicant must return all completed forms (10 business days).

If a notification letter and packet is returned to the DETRHA with no forwarding address, the family will be removed from the waiting list. A notice of denial will be sent to the family's address of record, as well as to any known alternate address.

4.III.E. THE APPLICATION INTERVIEW

HUD recommends that the PHA obtain the information and documentation needed to make an eligibility determination through a private interview [HCV GB, pg. 4-16]. Being invited to attend an interview does not constitute admission to the program.

Assistance cannot be provided to the family until all SSN documentation requirements are met. However, if the PHA determines that an applicant family is otherwise eligible to participate in the program, the family may retain its place on the waiting list for a period of time determined by the PHA [Notice PIH 2012-10].

Reasonable accommodation must be made for persons with disabilities who are unable to attend an interview due to their disability.

DETRHA Policy

Families selected from the waiting list are required to participate in an eligibility interview.

The head of household and the spouse/co-head will be strongly encouraged to attend the interview together. However, either the head of household or the spouse/co-head may attend the interview on behalf of the family. Verification of information pertaining to adult members of the household not present at the interview will not begin until signed release forms are returned to DETRHA.

The head of household or spouse/co-head must provide acceptable documentation of legal identity. (Chapter 7 provides a discussion of proper documentation of legal identity). If the family representative does not provide the required documentation at the time of the interview, he or she will be required to provide it within 10 business days.

Pending disclosure and documentation of social security numbers, DETRHA will allow the family to retain its place on the waiting list for 90 days. If not all household members have disclosed their SSNs by the next time DETRHA is issuing vouchers, DETRHA will issue a voucher to the next eligible applicant family on the waiting list.

If the family is claiming a waiting list preference, the family must provide documentation to verify their eligibility for a preference (see Chapter 7). If the family is verified as eligible for the preference, DETRHA will proceed with the interview. If DETRHA determines the family is not eligible for the preference, the interview will not proceed and the family will be placed back on the waiting list according to the date and time of their application.

The family must provide the information necessary to establish the family's eligibility. The family must also complete required forms, provide required signatures and submit required documentation. If any materials are missing, DETRHA will provide the family with a written list of items that must be submitted.

Any required documents or information that the family is unable to provide at the interview must be provided within 7 calendar days of the interview (Chapter 7 provides details about longer submission deadlines for particular items, including documentation of eligible non-citizen status). If the family is unable to obtain the information or materials within the required time frame, the family may request an extension. If the required documents and information are not provided within the required time frame (plus any extensions), the family will be sent a notice of denial (see Chapter 3).

An advocate, interpreter or other assistant may assist the family with the application and the interview process.

Interviews will be conducted in English. For limited English proficient (LEP) applicants, DETRHA will provide translation services in accordance with DETRHA's LEP plan.

If the family is unable to attend a scheduled interview, the family should contact DETRHA in advance of the interview to schedule a new appointment. In all circumstances, if a family fails to attend a scheduled interview, without prior DETRHA approval, their application will be made inactive based on the family's failure to supply information needed to determine eligibility. The notice of rejection will state that failure to request a rescheduled appointment within 15 calendar days of the missed appointment date will be interpreted to mean that the family is no longer interested and their application will remain inactive. Due to the high volume of applicants on the waiting list, applicant families will only be allowed a maximum of three scheduled appointments, unless DETRHA receives documentation verifying that illness, disability, family death or hospitalization did not allow for attendance. The family must provide the information necessary to establish the family's eligibility and determine the appropriate level of assistance, as well as completing required forms, providing required signatures, and submitting required documentation. If any materials are missing, DETRHA will provide the family with a written list of items that must be submitted.

4.III.F. COMPLETING THE APPLICATION PROCESS

The PHA must verify all information provided by the family (see Chapter 7). Based on verified information, the PHA must make a final determination of eligibility (see Chapter 3) and must confirm that the family qualified for any special admission, targeted admission, or selection preference that affected the order in which the family was selected from the waiting list.

DETRHA Policy

If DETRHA determines the family is ineligible, DETHA will send written notification of the ineligibility determination within 10 business days of the determination. The notice will specify the reasons for ineligibility, and will inform the family of its right to request an informal review (Chapter 16).

If a family fails to qualify for any criteria that affected the order in which it was selected from the waiting list (e.g. targeted funding, local preference), the family will be returned to its original position on the waiting list. DETRHA will notify the family in writing that it has been returned to the waiting list, and will specify the reasons for placement back on the waiting list.

If DETRHA determines that the family is eligible to receive assistance, DETRHA will invite the family to attend a briefing in accordance with the policies in Chapter 5.

CHAPTER 5 ISSUING OR DENYING VOUCHERS

INTRODUCTION

This chapter explains the briefing and voucher issuance process. When a family is determined to be eligible for the Housing Choice Voucher (HCV) program, the PHA must ensure that the family fully understands the way the program operates and the family's obligations under the program. This is accomplished through both an oral briefing and provision of a briefing packet containing written documentation of information the family needs to know. Once the family is fully informed of the program's requirements, the PHA issues the family a voucher. The voucher includes the unit size the family qualifies for based on the PHA's subsidy standards, as well as the dates of issuance and expiration of the voucher. The voucher is the document that permits the family to begin its search for a unit, and limits the amount of time the family has to successfully locate an acceptable unit.

This chapter describes HUD regulations and PHA policies related to these topics in two parts:

Part I: Briefings and Family Obligations. This part details the program's requirements for briefing families orally, and for providing written materials describing the program and its requirements. It includes a particular focus on the family's obligations under the program.

Part II: Subsidy Standards and Voucher Issuance. This part discusses the PHA's standards for determining how many bedrooms a family of a given composition qualifies for, which in turn affects the amount of subsidy the family can receive. It also discusses the policies that dictate how vouchers are issued, and how long families have to locate a unit.

PART I: BRIEFINGS AND FAMILY OBLIGATIONS

5.I.A. OVERVIEW

HUD regulations require the PHA to conduct mandatory briefings for applicant families. The briefing provides a broad description of owner and family responsibilities, explains the PHA's procedures, and includes instructions on how to lease a unit. This part describes how oral briefings will be conducted, specifies what written information will be provided to families, and lists the family's obligations under the program.

5.I.B. BRIEFING

The PHA must give the family an oral briefing and provide the family with a briefing packet containing written information about the program. Families may be briefed individually or in groups. At the briefing, the PHA must ensure effective communication in accordance with Section 504 requirements (Section 504 of the Rehabilitation Act of 1973), and ensure that the briefing site is accessible to individuals with disabilities. For a more thorough discussion of accessibility requirements.

DETRHA Policy

DETRHA will utilize oral briefings to inform eligible families about the housing choice voucher guidelines. Such oral briefings will be conducted in group meetings or sessions. One on one briefings will be conducted based on the family or individual's need.

Generally, the head of household is required to attend the briefing. If the head of household is unable to attend, the DETRHA may approve another adult family member to attend the briefing. Families that attend group briefings and still need individual assistance will be referred to an appropriate DETRHA staff person. For those elderly and/or disabled families who are unable to attend the briefing due to a verified disability, then a briefing by phone, mail or, where more feasible, a home visit will be scheduled.

Briefings will be conducted in English. For limited English proficient (LEP) applicants, the DETRHA will provide translation services in accordance with the DETRHA's LEP plan.

Notification and Attendance

DETRHA Policy

Families will be notified of their being eligible for assistance at the time they are invited to attend a briefing. The notice will identify who is required to attend the briefing, as well as the date and time of the scheduled briefing.

If the notice is returned by the post office with no forwarding address, the applicant will be denied and their name will not be placed back on the waiting list. If the notice is returned by the post office with a forwarding address, the notice will be re-sent to the address indicated.

Applicants who fail to attend a scheduled briefing will automatically be scheduled for second briefing. The PHA will notify the family of the date and time of the second scheduled briefing.

Applicants who fail to attend two scheduled briefings, without DETRHA approval, will be denied assistance.

Oral Briefing

Each briefing must provide information on the following subjects:

- How the Housing Choice Voucher program works;
- Family and owner responsibilities;
- Where the family can lease a unit, including renting a unit inside or outside the PHA's jurisdiction;
- For families eligible under portability, an explanation of portability. The PHA cannot discourage eligible families from moving under portability;
- For families living in high-poverty census tracts, an explanation of the advantages of moving to areas outside of high-poverty concentrations; and
- For families receiving welfare-to-work vouchers, a description of any local obligations of a welfare-to-work family and an explanation that failure to meet the obligations is grounds for denial of admission or termination of assistance.

DETRHA Policy

If DETRHA-owns units that are available for lease, DETRHA will inform the family during the oral briefing that the family has the right to select any eligible unit available for lease, and is not obligated to choose a PHA-owned unit.

Briefing Packet

Documents and information provided in the briefing packet must include the following:

- The term of the voucher, and the PHA's policies on any extensions or suspensions of the term. If the PHA allows extensions, the packet must explain how the family can request an extension.
- A description of the method used to calculate the housing assistance payment for a family, including how the PHA determines the payment standard for a family, how the PHA determines total tenant payment for a family, and information on the payment standard and utility allowance schedule.
- An explanation of how the PHA determines the maximum allowable rent for an assisted unit.
- Where the family may lease a unit. For a family that qualifies to lease a unit outside the PHA jurisdiction under portability procedures, the information must include an explanation of how portability works.
- The HUD-required tenancy addendum, which must be included in the lease.
- The form the family must use to request approval of tenancy, and a description of the procedure for requesting approval for a tenancy.
- A statement of the PHA policy on providing information about families to prospective owners.
- The PHA subsidy standards including when and how exceptions are made.
- The HUD brochure on how to select a unit.
- The HUD pamphlet on lead-based paint entitled *Protect Your Family from Lead in Your Home*.
- Information on federal, state and local equal opportunity laws and a copy of the housing discrimination complaint form.
- A list of landlords or other parties willing to lease to assisted families or help families find units, especially outside areas of poverty or minority concentration.
- Notice that if the family includes a person with disabilities, the family may request a list of available accessible units known to the PHA.
- The family obligations under the program, including any obligations of a welfare-to-work family.
- The grounds on which the PHA may terminate assistance for a participant family because of family action or failure to act.
- PHA informal hearing procedures including when the PHA is required to offer a participant family the opportunity for an informal hearing, and how to request the hearing.

If the PHA is located in a metropolitan FMR area, the following additional information must be included in the briefing packet in order to receive full points under SEMAP Indicator 7, Expanding Housing Opportunities.

- Maps showing areas with housing opportunities outside areas of poverty or minority concentration, both within its jurisdiction and its neighboring jurisdiction.
- Information about the characteristics of these areas including job opportunities, schools, transportation and other services.

- An explanation of how portability works, including a list of portability contact persons for neighboring PHAs including names, addresses, and telephone numbers.

Additional Items to be Included in the Briefing Packet

In addition to items required by the regulations, PHAs may wish to include supplemental materials to help explain the program to both participants and owners.

DETRHA Policy

DETRHA will provide the following additional materials in the briefing packet:

Information on “how to file a housing discrimination complaint” form.

The publication Things You Should Know (HUD-1140-OIG) that explains the types of actions a family must avoid and the penalties for program abuse.

Optional: If the PHA-owns units and are available for lease, the PHA should provide a written statement that the family has the right to select any eligible unit available for lease, and is not obligated to choose a PHA-owned unit.

5.I.C. FAMILY OBLIGATIONS

Obligations of the family are described in the housing choice voucher (HCV) regulations and on the voucher itself. These obligations include responsibilities the family is required to fulfill, as well as prohibited actions. The PHA must inform families of these obligations during the oral briefing, and the same information must be included in the briefing packet. When the family’s unit is approved and the HAP contract is executed, the family must meet those obligations in order to continue participating in the program. Violation of any family obligation may result in termination of assistance, as described in Chapter 12.

Time Frames for Reporting Changes Required By Family Obligations

DETRHA Policy

DETRHA requires the family to notify its office of any household changes (household composition, income change, etc.) within 10 days of occurrence. This 10 day notice of change will be considered to a prompt notification.

All notices of household changes must be submitted in writing to the DETRHA.

Family Obligations

Following is a listing of a participant family’s obligations under the HCV program:

- The family must supply any information that the PHA or HUD determines to be necessary, including submission of required evidence of citizenship or eligible immigration status.
- The family must supply any information requested by the PHA or HUD for use in a regularly scheduled reexamination or interim reexamination of family income and composition.
- The family must disclose and verify social security numbers and sign and submit consent forms for obtaining information.

- Any information supplied by the family must be true and complete.
- The family is responsible for any Housing Quality Standards (HQS) breach by the family caused by failure to pay tenant-provided utilities or appliances, or damages to the dwelling unit or premises beyond normal wear and tear caused by any member of the household or guest.

DETRHA Policy

Damages beyond normal wear and tear will be considered to be damages which could be assessed against the security deposit.

- The family must allow the PHA to inspect the unit at reasonable times and after reasonable time of notice.
- The family must not commit any serious or repeated violation of the lease.

DETRHA Policy

The DETRHA will determine if a family has committed serious or repeated violations of the lease based on available evidence, including but not limited to, a court-ordered eviction, an owner's notice of vacate, or other documentation provided by the family.

Serious and repeated lease violations will include, but is not to be limited to, nonpayment of rent, disturbance of neighbors, destruction of property, or living or housekeeping habits that cause damage to the unit or premises, and criminal activity. Generally the criteria will be based on whether the reason for the eviction was through no fault of the tenant or guests.

- The family must notify the PHA and the owner before moving out of the unit or terminating the lease.

DETRHA Policy

The family must comply with lease requirements regarding written notice to the owner. The family must provide written notice to DETRHA at the same time the owner is notified.

- The family must promptly give the PHA a copy of any owner eviction notice.
- The family must use the assisted unit for residence by the family. The unit must be the family's only residence.
- The composition of the assisted family residing in the unit must be approved by the PHA. The family must promptly notify the PHA in writing of the birth, adoption, or court-awarded custody of a child. The family must request PHA approval to add any other family member as an occupant of the unit.

DETRHA Policy

The request to add a family member must be submitted in writing and approved prior to the person moving into the unit. The DETRHA will determine eligibility of the new member in accordance with the policies in Chapter 3.

- The family must promptly notify the PHA in writing if any family member no longer lives in the unit.
- If the PHA has given approval, a foster child or a live-in aide may reside in the unit. The PHA has the discretion to adopt reasonable policies concerning residency by a foster child or a live-in aide, and to define when PHA consent may be given or denied. For policies related to the request and approval/disapproval of foster children, foster adults, and live-in aides.
- The family must not sublease the unit, assign the lease, or transfer the unit.

DETRHA Policy

Subleasing includes receiving payment to cover rent and utility costs by a person living in the unit who is not listed as a family member.

- The family must supply any information requested by the PHA to verify that the family is living in the unit or information related to family absence from the unit.
- The family must promptly notify the PHA when the family is absent from the unit.

DETRHA Policy

Notice is required under this provision when a family member will be absent from the unit for an extended period. An extended period is defined as any period greater than 30 calendar days. Written notice must be provided to DETRHA at the start of the extended absence.

- The family must pay utility bills and provide and maintain any appliances that the owner is not required to provide under the lease [Form HUD-52646, Voucher].
- The family must not own or have any interest in the unit, (other than in a cooperative and owners of a manufactured home leasing a manufactured home space).
- Family members must not commit fraud, bribery, or any other corrupt or criminal act in connection with the program. (See Chapter 14, Program Integrity for additional information).
- Family members must not engage in drug-related criminal activity or violent criminal activity or other criminal activity that threatens the health, safety or right to peaceful enjoyment of other residents and persons residing in the immediate vicinity of the premises. See Chapter 12 for HUD and PHA policies related to drug-related and violent criminal activity.
- Members of the household must not engage in abuse of alcohol in a way that threatens the health, safety or right to peaceful enjoyment of the other residents and persons residing in the immediate vicinity of the premises. See Chapter 12 for a discussion of HUD and PHA policies related to alcohol abuse.
- An assisted family or member of the family must not receive HCV program assistance while receiving another housing subsidy, for the same unit or a different unit under any other federal, state or local housing assistance program.
- A family must not receive HCV program assistance while residing in a unit owned by a parent, child, grandparent, grandchild, sister or brother of any member of the family, unless the PHA has determined (and has notified the owner and the family of such determination) that approving rental of the unit, notwithstanding such relationship, would provide reasonable accommodation for a family member who is a person with disabilities. [Form HUD-52646, Voucher]

PART II: SUBSIDY STANDARDS AND VOUCHER ISSUANCE

5.II.A. OVERVIEW

The PHA must establish subsidy standards that determine the number of bedrooms needed for families of different sizes and compositions. This part presents the policies that will be used to determine the family unit size (also known as the voucher size) a particular family should receive, and the policies that govern making exceptions to those

standards. The PHA also must establish policies related to the issuance of the voucher, to the voucher term, and to any extensions or suspensions of that term.

5.II.B. DETERMINING FAMILY UNIT (VOUCHER) SIZE

For each family, the PHA determines the appropriate number of bedrooms under the PHA subsidy standards and enters the family unit size on the voucher that is issued to the family. The family unit size does not dictate the size of unit the family must actually lease, nor does it determine who within a household will share a bedroom/sleeping room.

The following requirements apply when the PHA determines family unit size:

- The subsidy standards must provide for the smallest number of bedrooms needed to house a family without overcrowding.
- The subsidy standards must be consistent with space requirements under the housing quality standards.
- The subsidy standards must be applied consistently for all families of like size and composition.
- A child who is temporarily away from the home because of placement in foster care is considered a member of the family in determining the family unit size.
- A family that consists of a pregnant woman (with no other persons) must be treated as a two-person family.
- Any live-in aide (approved by the PHA to reside in the unit to care for a family member who is disabled or is at least 50 years of age) must be counted in determining the family unit size;
- Unless a live-in-aide resides with a family, the family unit size for any family consisting of a single person must be either a zero- or one-bedroom unit, as determined under the PHA subsidy standards.
- Unless a live-in aide resides with a family, the family unit size for any family consisting of a single person must be either a zero or one-bedroom unit, as determined under DETRHA subsidy standards.

SUBSIDY STANDARD POLICY

DETRHA Policy (Determining Family Unit-Voucher Size)

DETRHA does not determine who shares a bedroom/sleeping room, but there must be at least one person per bedroom on the Voucher.

For subsidy standards, an adult is a person 18 years or older.

The unit size on the Voucher remains the same as long as the family composition remains the same regardless of the actual unit size rented.

The DETRHA will utilize the following principles to govern the size of voucher that a family will be issued. The DETRHA will assign one bedroom for every two person within the household, regardless of age, generation or gender. Necessary accommodations will be made for persons with disabilities, including those with live in aides, if the need is certified by a medical professional. The subsidy standard provides one bedroom for every two person:

- For verifiable health reasons, an additional bedroom subsidy may be provided for a live-in aide, medical equipment which requires a separate room because of size or function, or a family member who must have a separate bedroom due to any other serious medical condition.
- A child expected that is adopted or for whom legal custody is to be granted, will be included when determining the proper subsidy size.
- Foster children/adults may be included in determine voucher size only if they are expected to reside in the unit for at least 6 months. The voucher size cannot be increased by more than one bedroom to accommodate multiple foster children.
- Live-in aides will generally be provided a separate bedroom. No additional bedrooms are provided for a live-in aide's family. The live-in aide must meet the HA's screening criteria and be qualified to provide the services required by the disabled member.
- Space may be provided for a child who is away at school but who lives with the family during school recesses.
- An unborn child of a pregnant family member will be counted as a family member when determining the initial subsidy standard for the family. After the family has been housed under the program an unborn child will not be counted for subsidy standard determination.
- A bedroom will not be allocated to house furniture and a bedroom will not be allocated for medical equipment unless it is verified necessary for a resident's disability. The DETRHA will conduct an inspection to determine that the size and type of medical equipment verified to be needed by the family with a disability warrants an additional bedroom. (Example, a family will not be approved for an extra bedroom to house a wheelchair.)

The DETRHA will utilize the below chart in determining the appropriate voucher size to issue eligible families:

<u>No. Of Persons in Household</u>	<u>Voucher Size to Be Issued</u>
Min. to Max. 1 - 1	0 (Eff.) or 1 BR
Min. to Max. 1 - 1 (Spouse)	1 BR
Min. to Max. 2 - 3	2 BR
Min. to Max. 4 - 5	3 BR
Min. to Max. 6 - 7	4 BR
Min. to Max. 8 - 9	5 BR
Min. to Max. 10 - 11	6 BR
Min. to Max. 12 - 13	7 BR

Reasonable Accommodation, if approved, will be based on:
Family's Eligible Voucher Size/Bedroom Size plus (+) one additional bedroom.

Unit Size Selected

The family may select a different size dwelling than that listed in the Voucher table above. The following criteria will also be considered:

Utility Allowance Schedule - The utility allowance used to calculate the gross rent is based on the smaller of the actual size of the unit the family select or the family's voucher sizes.

Housing Quality Standards (HQS) – HQS Standards allow 2 person per living/sleeping room and would permit the following maximum occupancy, assuming a living room is used as a living/sleeping area as shown in the

table below. The levels may be exceeded if a room in addition to bedrooms and living room is used for sleeping:

- 0 -- Bedroom = 1
- 1 -- Bedroom = 4
- 2 -- Bedroom = 6
- 3 -- Bedroom = 8
- 4 -- Bedroom = 10
- 5 -- Bedroom = 12
- 6 -- Bedroom = 14

The Voucher Payment Standard (PS) for the family must be the lower of:

- 1) The payment standard for the family size; or
- 2) The payment standard for the unit size rented by the family.

Overcrowded Units

If the DETRHA determines that an occupied unit no longer meets Housing Quality Standards (i.e. no more than two person per living/sleeping room) because of the change in family size or composition, the DETRHA will issue the family another voucher of an appropriate size so that the family may relocate to a new housing unit.

5.II.C. EXCEPTIONS TO SUBSIDY STANDARDS

In determining family unit size for a particular family, the PHA may grant an exception to its established subsidy standards if the PHA determines that the exception is justified by the age, sex, health, handicap, or relationship of family members or other personal circumstances. Reasons may include, but are not limited to:

- A need for an additional bedroom for medical equipment
- A need for a separate bedroom for reasons related to a family member's disability, medical or health condition

For a single person who is not elderly, disabled, or a remaining family member, an exception cannot override the regulatory limit of a zero or one bedroom.

DETRHA Policy

The DETRHA will consider granting an exception for any of the reasons specified in the regulation: the age, sex, health, handicap, or relationship of family members or other personal circumstances.

The family must request any exception to the subsidy standards in writing. The request must explain the need or justification for a larger family unit size, and must include appropriate documentation. Requests based on health-related reasons must be verified by a knowledgeable professional source (e.g., doctor or health professional), unless the disability and the disability-related request for accommodation is readily apparent or otherwise known. The family's continued need for an additional bedroom due to special medical equipment must be re-verified at annual reexamination.

DETRHA will notify the family of its determination within 10 business days of receiving the family's request. If a participant family's request is denied, the notice will inform the family of their right to request an informal hearing.

5.II.D. VOUCHER ISSUANCE

When a family is selected from the waiting list (or as a special admission as described in Chapter 4), or when a participant family wants to move to another unit, the PHA issues a Housing Choice Voucher, form HUD-52646. This chapter deals only with voucher issuance for applicants. For voucher issuance associated with moves of program participants, please refer to Chapter 10.

The voucher is the family's authorization to search for housing. It specifies the unit size for which the family qualifies, and includes both the date of voucher issuance and date of expiration. It contains a brief description of how the program works and explains the family obligations under the program. The voucher is evidence that the PHA has determined the family to be eligible for the program, and that the PHA expects to have money available to subsidize the family if the family finds an approvable unit. However, the PHA does not have any liability to any party by the issuance of the voucher, and the voucher does not give the family any right to participate in the PHA's housing choice voucher program [Voucher, form HUD-52646]

A voucher can be issued to an applicant family only after the PHA has determined that the family is eligible for the program based on information received within the 60 days prior to issuance [24 CFR 982.201(e)] and after the family has attended an oral briefing.

DETRHA Policy

Vouchers will be issued to eligible applicants during the mandatory briefing.

The PHA should have sufficient funds to house an applicant before issuing a voucher. If funds are insufficient to house the family at the top of the waiting list, the PHA must wait until it has adequate funds before it calls another family from the list [HCV Guidebook p. 8-10].

If the PHA determines that there is insufficient funding after a voucher has been issued, the PHA may rescind the voucher and place the affected family back on the waiting list.

DETRHA Policy

If DETRHA determines that there is insufficient funding after a voucher has been issued, DETRHA may rescind the voucher and place the family back on the waiting list. If, due to budgetary constraints, the DETRHA "Rescinding of Voucher" will follow the below procedure:

- Applicant's Issued Vouchers and RFTA Not Submitted – Vouchers will be rescinded to newly admitted families who have not submitted an RFTA (Request for Tenancy Approval) packet and proposed lease to DETRHA. Vouchers will be rescinded starting with the most recently issued vouchers. New applicant families in the eligibility phase will be issued a written notice of placement back on the waiting list.
- Applicant's Issued Vouchers and RFTA Submitted - Vouchers will be rescinded to newly admitted families who have submitted an RFTA (Request for Tenancy Approval) packet and proposed lease to DETRHA. Vouchers will be rescinded only if the unit has not been inspected. For those units being inspected and ready to lease, the family will be phased into the voucher program based on date and time order of the RFTA receive date into the DETRHA office (first in).

Families who have their voucher rescinded will be notified in writing and will be reinstated to their former position on the waiting list. When funding is available, families will be selected from the waiting list in accordance with DETRHA policies and procedures.

Families who are continuing participants in the voucher program who have vouchers because they are moving (searching) will not have their vouchers rescinded.

5.II.E. VOUCHER TERM, EXTENSIONS, AND SUSPENSIONS

Voucher Term

The initial term of a voucher must be at least 60 calendar days. The initial term must be stated on the voucher [24 CFR 982.303(a)].

DETRHA Policy

The initial voucher term will be ninety (90) calendar days. The family must submit a Request for Tenancy Approval (RFTA) and proposed lease within the 90-day period unless the PHA grants an extension.

Extensions of Voucher Term

The PHA has the authority to grant extensions of search time, to specify the length of an extension, and to determine the circumstances under which extensions will be granted. There is no limit on the number of extensions that the PHA can approve. Discretionary policies related to extension and expiration of search time must be described in the PHA's administrative plan [24 CFR 982.54].

PHAs must approve additional search time if needed as a reasonable accommodation to make the program accessible to and usable by a person with disabilities. The extension period must be reasonable for the purpose.

The family must be notified in writing of the PHA's decision to approve or deny an extension. The PHA's decision to deny a request for an extension of the voucher term is not subject to informal review [24 CFR 982.554(c)(4)].

DETRHA Policy

The DETRHA will automatically approve one 30-day extension upon written request from the family.

This additional extension will be approved or granted only in the following circumstances:

It is necessary as a reasonable accommodation for a person with disabilities.

It is necessary due to reasons beyond the family's control, as determined by the housing authority. Following is a list of extenuating circumstances that the housing authority may consider in making its decision. The presence of these circumstances does not guarantee that an extension will be granted:

- Serious illness or death in the family
- Other family emergency
- Obstacles due to employment
- Whether the family has already submitted requests for tenancy approval that were not approved by the PHA
- Whether family size or other special requirements make finding a unit difficult

Any request for an additional extension must include the reason(s) an additional extension is necessary. The DETRHA may require the family to provide documentation to support the request.

All requests for extensions to the voucher term must be made in writing and submitted to the DETRHA prior to the expiration date of the voucher (or extended term of the voucher).

The DETRHA will decide whether to approve or deny an extension request within 10 business days of the date the request is received, and will immediately provide the family written notice of its decision.

Suspensions of Voucher Term [24 CFR 982.303(c)]

At its discretion, a PHA may adopt a policy to suspend the housing choice voucher term if the family has submitted a Request for Tenancy Approval (RTA) during the voucher term. “Suspension” means stopping the clock on a family’s voucher term from the time a family submits the RTA until the time the PHA approves or denies the request [24 CFR 982.4]. The PHA’s determination not to suspend a voucher term is not subject to informal review [24 CFR 982.554(c)(4)].

DETRHA Policy

The DETRHA will utilize the voucher suspension method once the Request for Tenancy Approval (RFTA) and proposed lease are received in its office.

Expiration of Voucher Term

Once a family’s housing choice voucher term (including any extensions) expires, the family is no longer eligible to search for housing under the program. If the family still wishes to receive assistance, the PHA may require that the family reapply, or may place the family on the waiting list with a new application date but without requiring reapplication. Such a family does not become ineligible for the program on the grounds that it was unable to locate a unit before the voucher expired [HCV GB p. 8-13].

DETRHA Policy

If an applicant family’s voucher term or extension expires before the family has submitted a Request for Tenancy Approval (RFTA), the DETRHA will require the family to reapply for assistance.

If an RFTA that was submitted prior to the expiration date of the voucher is subsequently disapproved by the DETRHA (after the voucher term has expired), the family will be required to reapply for assistance.

Within 10 business days after the expiration of the voucher term or any extension, the DETRHA will notify the family in writing that the voucher term has expired and that the family must reapply in order to be placed on the waiting list.

CHAPTER 6 INCOME AND SUBSIDY DETERMINATIONS

INTRODUCTION

A family's income determines eligibility for assistance and is also used to calculate the family's payment and the PHA's subsidy. The PHA will use the policies and methods described in this chapter to ensure that only eligible families receive assistance and that no family pays more or less than its obligation under the regulations. This chapter describes HUD regulations and PHA policies related to these topics in three parts as follows:

- Part I: Annual Income. HUD regulations specify the sources of income to include and exclude to arrive at a family's annual income. These requirements and PHA policies for calculating annual income are found in Part I.
- Part II: Adjusted Income. Once annual income has been established HUD regulations require the PHA to subtract from annual income any of five mandatory deductions for which a family qualifies. These requirements and PHA policies for calculating adjusted income are found in Part II.
- Part III: Calculating Family Share and PHA Subsidy. This part describes the statutory formula for calculating total tenant payment (TTP), the use of utility allowances, and the methodology for determining PHA subsidy and required family payment.

PART I: ANNUAL INCOME

6.I.A. OVERVIEW

The general regulatory definition of *annual income* shown below is from 24 CFR 5.609.

5.609 Annual income.

(a) Annual income means all amounts, monetary or not, which:

- (1) Go to, or on behalf of, the family head or spouse (even if temporarily absent) or to any other family member; or
- (2) Are anticipated to be received from a source outside the family during the 12-month period following admission or annual reexamination effective date; and
- (3) Which are not specifically excluded in paragraph [5.609(c)].
- (4) Annual income also means amounts derived (during the 12-month period) from assets to which any member of the family has access.

In addition to this general definition, HUD regulations establish policies for treating specific types of income and assets. The full texts of those portions of the regulations are provided in exhibits at the end of this chapter as follows:

- Annual Income Inclusions (Exhibit 6-1)
- Annual Income Exclusions (Exhibit 6-2)
- Treatment of Family Assets (Exhibit 6-3)
- Earned Income Disallowance for Persons with Disabilities (Exhibit 6-4)
- The Effect of Welfare Benefit Reduction (Exhibit 6-5)

Sections 6-I.B and 6-I.C discuss general requirements and methods for calculating annual income. The rest of this section describes how each source of income is treated for the purposes of determining annual income. HUD regulations present income inclusions and exclusions separately [24 CFR 5.609(b) and 24 CFR 5.609(c)]. In this plan, however, the discussions of income inclusions and exclusions are integrated by topic (e.g., all policies affecting earned income are discussed together in section 6-I.D). Verification requirements for annual income are discussed in Chapter 7.

6.I.B. HOUSEHOLD COMPOSITION AND INCOME

Income received by all family members must be counted unless specifically excluded by the regulations. It is the responsibility of the head of household to report changes in family composition. The rules on which sources of income are counted vary somewhat by family member. The chart below summarizes how family composition affects income determinations.

Summary of Income Included and Excluded by Person	
Live-in aides	Income from all sources is excluded [24 CFR 5.609(c)(5)].
Foster child or foster adult	Income from all sources is excluded [24 CFR 5.609(c)(2)].
Head, spouse, or co-head Other adult family members	All sources of income not specifically excluded by the regulations are included.
Children under 18 years of age	Employment income is excluded [24 CFR 5.609(c)(1)]. All other sources of income, except those specifically excluded by the regulations, are included.
Full-time students 18 years of age or older (not head, spouse, or co-head)	Employment income above \$480/year is excluded [24 CFR 5.609(c)(11)]. All other sources of income, except those specifically excluded by the regulations, are included.

Temporarily Absent Family Members

The income of family members approved to live in the unit will be counted, even if the family member is temporarily absent from the unit.

DETRHA Policy

Generally an individual who is or is expected to be absent from the assisted unit for 90 consecutive days or less is considered temporarily absent and continues to be considered a family member. Generally an individual who is or is expected to be absent from the assisted unit for more than 180 consecutive days is considered permanently absent and no longer a family member. Exceptions to this general policy are discussed below.

Absent Students

DETRHA Policy

When someone who has been considered a family member attends school away from home, the person will continue to be considered a family member unless information becomes available to the DETRHA indicating the student has established a separate household or the family declares that the student has established a separate household. The student status will be re-evaluated each year at the time of the family's annual re-examination.

Absences Due to Placement in Foster Care

Children temporarily absent from the home as a result of placement in foster care are considered members of the family.

DETRHA Policy

If a child has been placed in foster care, the DETRHA will verify with the appropriate agency whether and when the child is expected to be returned to the home. Unless the agency confirms that the child has been permanently removed from the home, the child will be counted as a family member.

Absent Head, Spouse, or Co-head

DETRHA Policy

An employed head, spouse, or co-head absent from the unit up to 180 consecutive days due to employment will continue to be considered a family member.

In the case where the household member is the spouse, legal separation, filing for dissolution of marriage, annulment, or other verification acceptable to DETRHA will be sufficient proof that the family member is no longer a member of the household.

Family Members Permanently Confined for Medical Reasons

If a family member is confined to a nursing home or hospital on a permanent basis, that person is no longer considered a family member and the income of that person is not counted.

DETRHA Policy

DETRHA will request verification from a qualified medical professional and will use this determination. If the qualified medical professional cannot provide a determination, the person will be considered temporarily absent. The family may present evidence that the family member is confined on a permanent basis and request that the person not be considered a family member.

When an individual who has been counted as a family member is determined permanently absent, the family is eligible for the medical expense deduction only if the remaining head, spouse, or co-head qualify as an elderly person or a person with disabilities.

Joint Custody of Dependents

DETRHA Policy

Dependents that are subject to a joint custody arrangement will be considered a member of the family, if they live with the applicant or participant family 51 percent or more of the time.

When more than one applicant or participant family is claiming the same dependents as family members, the family with primary custody at the time of the initial examination or reexamination will be able to claim the dependent(s). If there is a dispute about which family should claim them, the DETRHA will make the determination based on available documents such as court orders, or an IRS return showing which family has claimed the child for income tax purposes. DETRHA will also utilize in their determination whether or not the applicant or participant family claims custody of the dependent for the local school district.

Caretakers for a Child

DETRHA Policy

If neither a parent nor a designated guardian remains in a household receiving HCV assistance, the DETRHA will take the following actions.

- 1) If a responsible agency has determined that another adult is to be brought into the assisted unit to care for a child for an indefinite period, the designated caretaker will not be considered a family member until a determination of custody or legal guardianship is made.
- 2) If a caretaker has assumed responsibility for a child without the involvement of a responsible agency or formal assignment of custody or legal guardianship, the caretaker will be treated as a visitor for 90 days. After the 90 days has elapsed, the caretaker will be considered a family member unless information is provided that would confirm that the caretaker's role is temporary. In such cases the DETRHA will extend the caretaker's status as an eligible visitor.
- 3) At any time that custody or guardianship legally has been awarded to a caretaker, the housing choice voucher will be transferred to the caretaker.
- 4) During any period that a caretaker is considered a visitor, the income of the caretaker is not counted in annual income and the caretaker does not qualify the family for any deductions from income.

6.I.C. ANTICIPATING ANNUAL INCOME

The PHA is required to count all income "anticipated to be received from a source outside the family during the 12-month period following admission or annual reexamination effective date" [24 CFR 5.609(a) (2)]. Policies related to anticipating annual income are provided below.

Basis of Annual Income Projection

The PHA generally will use current circumstances to determine anticipated income for the coming 12-month period. HUD authorizes the PHA to use other than current circumstances to anticipate income when:

- An imminent change in circumstances is expected [HCV GB, p. 5-17]
- It is not feasible to anticipate a level of income over a 12-month period (e.g., seasonal or cyclic income) [24 CFR 5.609(d)]
- The PHA believes that past income is the best available indicator of expected future income [24 CFR 5.609(d)]

Most PHAs are required to use HUD's Enterprise Income Verification (EIV) system. HUD allows PHAs to use pay-stubs to project income once EIV data has been received in such cases where the family does not dispute the EIV employer data and where the PHA does not determine it is necessary to obtain additional third-party data.

DETRHA Policy

DETRHA utilizes a dedicated staff person to obtain written 3rd party verification in the determination of annual income. Staff verifies all income information in comparison to that of the EIV system. If staff is unable to obtain written verification from its agency sources then DETRHA will accept copies of employment check stubs supplied by the tenant as well as oral verification methods.

If a family disputes the housing authority verification and the EIV/TWC employer data, the DETRHA will use current tenant-provided documents to project annual income. When the tenant provides documents, DETRHA will make every effort to obtain at least 2 consecutive pay stubs dated within the last 60 days.

DETRHA will obtain written and/or oral third-party verification in accordance with the verification requirements and policy in the following cases:

- If EIV or other UIV data is not available,
- If the family disputes the accuracy of the EIV employer data, and/or
- If the PHA determines additional information is needed.

In such cases, DETRHA will review and analyze current data to anticipate annual income. In all cases, the family file will be documented with a clear record of the reason for the decision, and a clear audit trail will be left as to how the DETRHA staff annualized projected income.

When the DETRHA cannot readily anticipate income based upon current circumstances (e.g., in the case of seasonal employment, unstable working hours, or suspected fraud), the DETRHA will review and analyze historical data for patterns of employment, paid benefits, and receipt of other income and use the results of this analysis to establish annual income.

Any time current circumstances are not used to project annual income, a clear rationale for the decision will be documented in the file. In all such cases the family may present information and documentation to the DETRHA to show why the historic pattern does not represent the family's anticipated income.

Known Changes in Income

If the PHA verifies an upcoming increase or decrease in income, annual income will be calculated by applying each income amount to the appropriate part of the 12-month period.

Example: An employer reports that a full-time employee who has been receiving \$8/hour will begin to receive \$8.25/hour in the eighth week after the effective date of the reexamination. In such a case the PHA would calculate annual income as follows: $(\$8/\text{hour} \times 40 \text{ hours} \times 7 \text{ weeks}) + (\$8.25 \times 40 \text{ hours} \times 45 \text{ weeks})$.

The family may present information that demonstrates that implementing a change before its effective date would create a hardship for the family. In such cases the PHA will calculate annual income using current circumstances and then require an interim reexamination when the change actually occurs. This requirement will be imposed even if the PHA's policy on reexaminations does not require interim reexaminations for other types of changes.

When tenant-provided documents are used to anticipate annual income, they will be dated within the last 60 days of the reexamination interview date.

- Note: EIV quarterly wages will not be used to project annual income at an annual or interim reexamination.

6.I.D. EARNED INCOME

Types of Earned Income Included in Annual Income

Wages and Related Compensation

The full amount, before any payroll deductions, of wages and salaries, overtime pay, commissions, fees, tips and bonuses, and other compensation for personal services is included in annual income [24 CFR 5.609(b)(1)].

DETRHA Policy

For persons who regularly receive bonuses or commissions, the DETRHA will verify and then average amounts received. The family may provide, and the DETRHA will consider, a credible justification for not using this history to anticipate future bonuses or commissions.

If a new employee has not yet received any bonuses or commissions, the DETRHA will count only the amount estimated by the employer. The file will be documented appropriately.

Some Types of Military Pay

All regular pay, special pay and allowances of a member of the Armed Forces are counted [24 CFR 5.609(b)(8)] except for the special pay to a family member serving in the Armed Forces who is exposed to hostile fire [24 CFR 5.609(c)(7)].

Types of Earned Income Not Counted in Annual Income

Temporary, Nonrecurring, or Sporadic Income

This type of income (including gifts) is not included in annual income.

DETRHA Policy

Sporadic income is income that is not received periodically and cannot be reliably predicted. For example, the income of an individual who works occasionally as a handyman would be considered sporadic if future work could not be anticipated and no historic, stable pattern of income existed.

Children's Earnings

Employment income earned by children (including foster children) under the age of 18 years is not included in annual income [24 CFR 5.609(c)(1)]. (See Eligibility chapter for a definition of *foster children*.)

Certain Earned Income of Full-Time Students

Earnings in excess of \$480 for each full-time student 18 years old or older (except for the head, spouse, or co-head) are not counted [24 CFR 5.609(c)(11)]. To be considered "full-time," a student must be considered "full-time" by an educational institution with a degree or certificate program [HCV GB, p. 5-29].

Income of a Live-in Aide

Income earned by a live-in aide, as defined in [24 CFR 5.403], is not included in annual income [24 CFR 5.609(c)(5)]. (See Eligibility chapter for a full discussion of live-in aides.)

Income Earned under Certain Federal Programs

Income from some federal programs is specifically excluded from consideration as income [24 CFR 5.609(c)(17)], including:

- Payments to volunteers under the Domestic Volunteer Services Act of 1973 (42 U.S.C. 5044(g), 5058)
- Payments received under programs funded in whole or in part under the Job Training Partnership Act (29 U.S.C. 1552(b))
- Awards under the federal work-study program (20 U.S.C. 1087)
- Payments received from programs funded under Title V of the Older Americans Act of 1985 (42 U.S.C. 3056(f))
- Allowances, earnings, and payments to AmeriCorps participants under the National and Community Service Act of 1990 (42 U.S.C. 12637(d))
- Allowances, earnings, and payments to participants in programs funded under the Workforce Investment Act of 1998 (29 U.S.C. 2931)

Resident Service Stipend

Amounts received under a resident service stipend are not included in annual income. A resident service stipend is a modest amount (not to exceed \$200 per individual per month) received by a resident for performing a service for the PHA or owner, on a part-time basis, that enhances the quality of life in the development. Such services may include, but are not limited to, fire patrol, hall monitoring, lawn maintenance, resident initiatives coordination, and serving as

a member of the PHA's governing board. No resident may receive more than one such stipend during the same period of time [24 CFR 5.600(c)(8)(iv)].

State and Local Employment Training Programs

Incremental earnings and benefits to any family member resulting from participation in qualifying state or local employment training programs (including training programs not affiliated with a local government) and training of a family member as resident management staff are excluded from annual income. Amounts excluded by this provision must be received under employment training programs with clearly defined goals and objectives and are excluded only for the period during which the family member participates in the training program [24 CFR 5.609(c)(8)(v)].

DETRHA Policy

DETRHA defines training program as "a learning process with goals and objectives, generally having a variety of components, and taking place in a series of sessions over a period to time. It is designed to lead to a higher level of proficiency, and it enhances the individual's ability to obtain employment. It may have performance standards to measure proficiency. Training may include, but is not limited to: (1) classroom training in a specific occupational skill, (2) on-the-job training with wages subsidized by the program, or (3) basic education" [expired Notice PIH 98-2, p. 3].

DETRHA defines incremental earnings and benefits as the difference between: (1) the total amount of welfare assistance and earnings of a family member prior to enrollment in a training program, and (2) the total amount of welfare assistance and earnings of the family member after enrollment in the program [expired Notice PIH 98-2, pp. 3-4].

In calculating the incremental difference, the DETRHA will use as the pre-enrollment income the total annualized amount of the family member's welfare assistance and earnings reported on the family's most recently completed HUD-50058.

End of participation in a training program must be reported in accordance with the DETRHA's interim reporting requirements.

HUD-Funded Training Programs

Amounts received under training programs funded in whole or in part by HUD [24 CFR 5.609(c)(8)(i)] are excluded from annual income. Eligible sources of funding for the training include operating subsidy, Section 8 administrative fees, and modernization, Community Development Block Grant (CDBG), HOME program, and other grant funds received from HUD.

DETRHA Policy

To qualify as a training program, the program must meet the definition of training program provided above for state and local employment training programs.

Earned Income Tax Credit

Earned income tax credit (EITC) refund payments received on or after January 1, 1991 (26 U.S.C. 32(j)), are excluded from annual income [24 CFR 5.609(c)(17)]. Although many families receive the EITC annually when they file taxes, an EITC can also be received throughout the year. The prorated share of the annual EITC is included in the employee's payroll check.

Earned Income Disallowance

The earned income disallowance for persons with disabilities is discussed in section 6-IE below.

6.I.E. EARNED INCOME DISALLOWANCE FOR PERSONS WITH DISABILITIES

[24 CFR 5.617]

The earned income disallowance (EID) encourages people with disabilities to enter the work force by not including the full value of increases in earned income for a period of time. The full text of 24 CFR 5.617 is included as Exhibit 6-4 at the end of this chapter. Eligibility criteria and limitations on the disallowance are summarized below.

Eligibility

This disallowance applies only to individuals in families already participating in the HCV program (not at initial examination). To qualify, the family must experience an increase in annual income that is the result of one of the following events:

- Employment of a family member who is a person with disabilities and who was previously unemployed for one or more years prior to employment. *Previously unemployed* includes a person who annually has earned not more than the minimum wage applicable to the community multiplied by 500 hours. The applicable minimum wage is the federal minimum wage unless there is a higher state or local minimum wage.
- Increased earnings by a family member who is a person with disabilities and whose earnings increase during participation in an economic self-sufficiency or job-training program. A self-sufficiency program includes a program designed to encourage, assist, train, or facilitate the economic independence of HUD-assisted families or to provide work to such families [24 CFR 5.603(b)].
- New employment or increased earnings by a family member who is a person with disabilities and who has received benefits or services under Temporary Assistance for Needy Families (TANF) or any other state program funded under Part A of Title IV of the Social Security Act within the past six months. If the benefits are received in the form of monthly maintenance, there is no minimum amount. If the benefits or services are received in a form other than monthly maintenance, such as one-time payments, wage subsidies, or transportation assistance, the total amount received over the six-month period must be at least \$500.

Calculation of the Disallowance

Calculation of the earned income disallowance for an eligible member of a qualified family begins with a comparison of the member's current income with his or her "prior income."

DETRHA Policy

DETRHA defines prior income, or prequalifying income, as the family member's last certified income prior to qualifying for the EID.

The family member's prior, or prequalifying, income remains constant throughout the period that he or she is receiving the EID.

The family member's prior, or prequalifying, income remains constant throughout the period that he or she is receiving the EID.

Initial 12-Month Exclusion

During the initial 12-month exclusion period, the full amount (100 percent) of any increase in income attributable to new employment or increased earnings is excluded. The 12 months are cumulative and need not be consecutive.

DETRHA Policy

The initial EID exclusion period will begin on the first of the month following the date an eligible member of a qualified family is first employed or first experiences an increase in earnings.

Second 12-Month Exclusion and Phase-In

During the second 12-month exclusion period, the exclusion is reduced to half (50 percent) of any increase in income attributable to employment or increased earnings. The 12 months are cumulative and need not be consecutive.

Lifetime Limitation

The EID has a 2 year (24-month) lifetime maximum. The two-year eligibility period begins at the same time that the initial exclusion period begins and ends 24 months later. The one-time eligibility for the EID applies even if the eligible individual begins to receive assistance from another housing agency, if the individual moves between public housing and Section 8 assistance, or if there are breaks in assistance.

DETRHA Policy

During the 24-month eligibility period, the DETRHA will schedule and conduct an interim reexamination each time there is a change in the family member's annual income that affects or is affected by the EID (e.g., when the family member's income falls to a level at or below his/her prequalifying income, when one of the exclusion periods ends, and at the end of the lifetime maximum eligibility period).

6.I.F. BUSINESS INCOME [24 CFR 5.609(b)(2)]

Annual income includes "the net income from the operation of a business or profession. Expenditures for business expansion or amortization of capital indebtedness shall not be used as deductions in determining net income. An allowance for depreciation of assets used in a business or profession may be deducted, based on straight line depreciation, as provided in Internal Revenue Service regulations. Any withdrawal of cash or assets from the operation of a business or profession will be included in income, except to the extent the withdrawal is reimbursement of cash or assets invested in the operation by the family" [24 CFR 5.609(b)(2)].

Business Expenses

Net income is "gross income less business expense" [HCV GB, p. 5-19].

DETRHA Policy

To determine business expenses that may be deducted from gross income, DETRHA will use current applicable Internal Revenue Service (IRS) rules for determining allowable business expenses [see IRS Publication 535], unless a topic is addressed by HUD regulations or guidance as described below.

Business Expansion

HUD regulations do not permit the PHA to deduct from gross income expenses for business expansion.

DETRHA Policy

Business expansion is defined as any capital expenditures made to add new business activities, to expand current facilities, or to operate the business in additional locations. For example, purchase of a street sweeper by a construction business for the purpose of adding street cleaning to the services offered by the business would be considered a business expansion. Similarly, the purchase of a property by a hair care business to open at a second location would be considered a business expansion.

Capital Indebtedness

HUD regulations do not permit the PHA to deduct from gross income the amortization of capital indebtedness.

DETRHA Policy

Capital indebtedness is defined as the principal portion of the payment on a capital asset such as land, buildings, and machinery. This means DETRHA will allow as a business expense interest, but not principal, paid on capital indebtedness.

Negative Business Income

If the net income from a business is negative, no business income will be included in annual income; a negative amount will not be used to offset other family income.

Withdrawal of Cash or Assets from a Business

HUD regulations require the PHA to include in annual income the withdrawal of cash or assets from the operation of a business or profession unless the withdrawal reimburses a family member for cash or assets invested in the business by the family.

DETRHA Policy

Acceptable investments in a business include cash loans and contributions of assets or equipment. For example, if a member of an assisted family provided an up-front loan of \$2,000 to help a business get started, the DETRHA will not count as income any withdrawals from the business up to the amount of this loan until the loan has been repaid. Investments do not include the value of labor contributed to the business without compensation.

Co-owned Businesses

DETRHA Policy

If a business is co-owned with someone outside the family, the family must document the share of the business it owns. If the family's share of the income is lower than its share of ownership, the family must document the reasons for the difference.

6.I.G. ASSETS

Overview

There is no asset limitation for participation in the HCV program. However, HUD requires that the PHA include in annual income the "interest, dividends, and other net income of any kind from real or personal property" [24 CFR 5.609(b)(3)]. This section discusses how the income from various types of assets is determined. For most types of assets, the PHA must determine the value of the asset in order to compute income from the asset. Therefore, for each asset type, this section discusses:

- How the value of the asset will be determined
- How income from the asset will be calculated

Exhibit 6-1 provides the regulatory requirements for calculating income from assets [24 CFR 5.609(b)(3)], and Exhibit 6-3 provides the regulatory definition of *net family assets*. This section begins with a discussion of general policies related to assets and then provides HUD rules and PHA policies related to each type of asset.

General Policies

Income from Assets

The PHA generally will use current circumstances to determine both the value of an asset and the anticipated income from the asset. As is true for all sources of income, HUD authorizes the PHA to use other than current circumstances to anticipate income when (1) an imminent change in circumstances is expected (2) it is not feasible to anticipate a level of income over 12 months or (3) the PHA believes that past income is the best indicator of anticipated income. For example, if a family member owns real property that typically receives rental income but the property is currently vacant, the PHA can take into consideration past rental income along with the prospects of obtaining a new tenant.

DETRHA Policy

Anytime current circumstances are not used to determine asset income, a clear rationale for the decision will be documented in the file. In such cases the family may present information and documentation to the DETRHA to show why the asset income determination does not represent the family's anticipated asset income.

Valuing Assets

The calculation of asset income sometimes requires the PHA to make a distinction between an asset's market value and its cash value.

- The market value of an asset is its worth (e.g., the amount a buyer would pay for real estate or the balance in an investment account).
- The cash value of an asset is its market value less all reasonable amounts that would be incurred when converting the asset to cash.

DETRHA Policy

Reasonable costs that would be incurred when disposing of an asset include, but are not limited to, penalties for premature withdrawal, broker and legal fees, and settlement costs incurred in real estate transactions.

Lump-Sum Receipts

Payments that are received in a single lump sum, such as inheritances, capital gains, lottery winnings, insurance settlements, and proceeds from the sale of property, are generally considered assets, not income. However, such lump-sum receipts are counted as assets only if they are retained by a family in a form recognizable as an asset (e.g., deposited in a savings or checking account) [RHIIP FAQs]. (For a discussion of lump-sum payments that represent the delayed start of a periodic payment, most of which are counted as income, see sections 6-I.H and 6-I.I.)

Imputing Income from Assets

When net family assets are \$5,000 or less, the PHA will include in annual income the actual income anticipated to be derived from the assets. When the family has net family assets in excess of \$5,000, the PHA will include in annual income the greater of (1) the actual income derived from the assets or (2) the imputed income. Imputed income from assets is calculated by multiplying the total cash value of all family assets by the current HUD-established passbook savings rate.

Determining Actual Anticipated Income from Assets

It may or may not be necessary for the PHA to use the value of an asset to compute the actual anticipated income from the asset. When the value is required to compute the anticipated income from an asset, the market value of the asset is used. For example, if the asset is a property for which a family receives rental income, the anticipated income

is determined by annualizing the actual monthly rental amount received for the property; it is not based on the property's market value. However, if the asset is a savings account, the anticipated income is determined by multiplying the market value of the account by the interest rate on the account.

Withdrawal of Cash or Liquidation of Investments

Any withdrawal of cash or assets from an investment will be included in income except to the extent that the withdrawal reimburses amounts invested by the family. For example, when a family member retires, the amount received by the family from a retirement plan is not counted as income until the family has received payments equal to the amount the family member deposited into the retirement fund.

Jointly Owned Assets

The regulation at 24 CFR 5.609(a)(4) specifies that annual income includes "amounts derived (during the 12-month period) from assets to which any member of the family has access."

DETRHA Policy

If an asset is owned by more than one person and any family member has unrestricted access to the asset, the DETRHA will count the full value of the asset. A family member has unrestricted access to an asset when he or she can legally dispose of the asset without the consent of any of the other owners.

If an asset is owned by more than one person, including a family member, but the family member does not have unrestricted access to the asset, the DETRHA will prorate the asset according to the percentage of ownership. If no percentage is specified or provided for by state or local law, the PHA will prorate the asset evenly among all owners.

Assets Disposed Of for Less than Fair Market Value

HUD regulations require the PHA to count as a current asset any business or family asset that was disposed of for less than fair market value during the two years prior to the effective date of the examination/reexamination, except as noted below.

Minimum Threshold

The *HVC Guidebook* permits DETRHA to set a threshold below which assets disposed of for less than fair market value will not be counted [HCV GB, p. 5-27].

DETRHA Policy

DETRHA will not include the value of assets disposed of for less than fair market value unless the cumulative fair market value of all assets disposed of during the past two years exceeds the gross amount received for the assets by more than \$1,000.

When the two-year period expires, the income assigned to the disposed asset(s) also expires. If the two-year period ends between annual re-certifications, the family may request an interim recertification to eliminate consideration of the asset(s).

Assets placed by the family in non-revocable trusts are considered assets disposed of for less than fair market value except when the assets placed in trust were received through settlements or judgments.

Separation or Divorce

The regulation also specifies that assets are not considered disposed of for less than fair market value if they are disposed of as part of a separation or divorce settlement and the applicant or tenant receives important consideration not measurable in dollar terms.

DETRHA Policy

All assets disposed of as part of a separation or divorce settlement will be considered assets for which important consideration not measurable in monetary terms has been received. In order to qualify for this exemption, a family member must be subject to a formal separation or divorce settlement agreement established through arbitration, mediation, or court order.

Foreclosure or Bankruptcy

Assets are not considered disposed of for less than fair market value when the disposition is the result of a foreclosure or bankruptcy sale.

Family Declaration

DETRHA Policy

Families must sign a declaration form at initial certification and each annual re-certification identifying all assets that have been disposed of for less than fair market value or declaring that no assets have been disposed of for less than fair market value. The DETRHA may verify the value of the assets disposed of if other information available to the DETRHA does not appear to agree with the information reported by the family.

Types of Assets

Checking and Savings Accounts

For regular checking accounts and savings accounts, *cash value* has the same meaning as *market value*. If a checking account does not bear interest, the anticipated income from the account is zero.

DETRHA Policy

In determining the value of a checking account, the DETRHA will use the Current balance

In determining the value of a savings account, the DETRHA will use current balance

In determining the anticipated income from an interest-bearing checking or savings account, the DETRHA will multiply the value of the account by the current rate of interest paid on the account.

Investment Accounts Such as Stocks, Bonds, Saving Certificates, Money Market Funds

Interest or dividends earned by investment accounts are counted as actual income from assets even when the earnings are reinvested. The cash value of such an asset is determined by deducting from the market value any broker fees, penalties for early withdrawal, or other costs of converting the asset to cash.

DETRHA Policy

In determining the market value of an investment account, DETRHA will use the value of the account on the most recent investment report.

How anticipated income from an investment account will be calculated depends on whether the rate of return is known. For assets that are held in an investment account with a known rate of return (e.g., savings certificates), asset income will be calculated based on that known rate (market value multiplied by rate of earnings). When the anticipated rate of return is not known (e.g., stocks), the DETRHA will calculate asset income based on the earnings for the most recent reporting period.

Equity in Real Property or Other Capital Investments

Equity (cash value) in a property or other capital asset is the estimated current market value of the asset less the unpaid balance on all loans secured by the asset and reasonable costs (such as broker fees) that would be incurred in selling the asset [HCV GB, p. 5-25].

Equity in real property and other capital investments is considered in the calculation of asset income except for the following types of assets:

- Equity accounts in HUD homeownership programs [24 CFR 5.603(b)]
- The value of a home currently being purchased with assistance under the HCV program Homeownership Option for the first 10 years after the purchase date of the home [24 CFR 5.603(b)]
- Equity in owner-occupied cooperatives and manufactured homes in which the family lives [HCV GB, p. 5-25]
- Equity in real property when a family member's main occupation is real estate [HCV GB, p. 5-25]. This real estate is considered a business asset, and income related to this asset will be calculated as described in section 6-I.F.
- Interests in Indian Trust lands [24 CFR 5.603(b)]
- Real property and capital assets that are part of an active business or farming operation [HCV GB, p. 5-25]

A family may have real property as an asset in two ways: (1) owning the property itself and (2) holding a mortgage or deed of trust on the property. In the case of a property owned by a family member, the anticipated asset income generally will be in the form of rent or other payment for the use of the property. If the property generates no income, actual anticipated income from the asset will be zero.

In the case of a mortgage or deed of trust held by a family member, the outstanding balance (unpaid principal) is the cash value of the asset. The interest portion only of payments made to the family in accordance with the terms of the mortgage or deed of trust is counted as anticipated asset income.

DETRHA Policy

In the case of capital investments owned jointly with others not living in a family's unit, a prorated share of the property's cash value will be counted as an asset unless the DETRHA determines that the family receives no income from the property and is unable to sell or otherwise convert the asset to cash.

Trusts

A *trust* is a legal arrangement generally regulated by state law in which one party (the creator or grantor) transfers property to a second party (the trustee) who holds the property for the benefit of one or more third parties (the beneficiaries).

Revocable Trusts

If any member of a family has the right to withdraw the funds in a trust, the value of the trust is considered an asset [HCV GB, p. 5-25]. Any income earned as a result of investment of trust funds is counted as actual asset income, whether the income is paid to the family or deposited in the trust.

Non-Revocable Trusts

In cases where a trust is not revocable by, or under the control of, any member of a family, the value of the trust fund is not considered an asset. However, any income distributed to the family from such a trust is counted as a periodic payment or a lump-sum receipt, as appropriate [24 CFR 5.603(b)]. (Periodic payments are covered in section 6-I.H. Lump-sum receipts are discussed earlier in this section.)

Retirement Accounts

Company Retirement/Pension Accounts

In order to correctly include or exclude as an asset any amount held in a company retirement or pension account by an employed person, the PHA must know whether the money is accessible before retirement [HCV GB, p. 5-26].

While a family member is employed, only the amount the family member can withdraw without retiring or terminating employment is counted as an asset [HCV GB, p. 5-26].

After a family member retires or terminates employment, any amount distributed to the family member is counted as a periodic payment or a lump-sum receipt, as appropriate [HCV GB, p. 5-26], except to the extent that it represents funds invested in the account by the family member. (For more on periodic payments, see section 6-I.H.) The balance in the account is counted as an asset only if it remains accessible to the family member.

IRA, Keogh, and Similar Retirement Savings Accounts

IRA, Keogh, and similar retirement savings accounts are counted as assets even though early withdrawal would result in a penalty [HCV GB, p. 5-25].

Personal Property

Personal property held as an investment, such as gems, jewelry, coin collections, antique cars, etc., is considered an asset [HCV GB, p. 5-25].

DETRHA Policy

In determining the value of personal property held as an investment, DETRHA will use the family's estimate of the value as provided or documented by the appraiser. The family must cooperate with the appraiser, but cannot be charged any costs related to the appraisal.

Generally, personal property held as an investment generates no income until it is disposed of. If regular income is generated (e.g., income from renting the personal property), the amount that is expected to be earned in the coming year is counted as actual income from the asset.

Necessary items of personal property are not considered assets [24 CFR 5.603(b)].

DETRHA Policy

Necessary personal property consists of only those items not held as an investment, and may include clothing, furniture, household furnishings, jewelry, and vehicles, including those specially equipped for persons with disabilities.

Life Insurance

The cash value of a life insurance policy available to a family member before death, such as a whole life or universal life policy is included in the calculation of the value of the family's assets [HCV GB 5-25]. The cash value is the surrender value. If such a policy earns dividends or interest that the family could elect to receive, the anticipated amount of dividends or interest is counted as income from the asset whether or not the family actually receives it.

6.I.H. PERIODIC PAYMENTS

Periodic payments are forms of income received on a regular basis. HUD regulations specify periodic payments that are and are not included in annual income.

Periodic Payments Included in Annual Income

- Periodic payments from sources such as social security, unemployment and welfare assistance, annuities, insurance policies, retirement funds, and pensions. However, periodic payments from retirement accounts, annuities, and similar forms of investments are counted only after they exceed the amount contributed by the family [24 CFR 5.609(b)(4) and (b)(3)].
- Disability or death benefits and lottery receipts paid periodically, rather than in a single lump sum [24 CFR 5.609(b)(4) and HCV, p. 5-14]

Lump-Sum Payments for the Delayed Start of a Periodic Payment

Most lump sums received as a result of delays in processing periodic payments, such as unemployment or welfare assistance, are counted as income. However, lump-sum receipts for the delayed start of periodic social security or supplemental security income (SSI) payments are not counted as income [CFR 5.609(b)(4)].

DETRHA Policy

When a delayed-start payment is received and reported during the period in which the DETRHA is processing an annual reexamination, DETRHA will adjust the family share and DETRHA subsidy retroactively for the period the payment was intended to cover. The family may pay in full any amount due or request to enter into a repayment agreement with DETRHA.

Periodic Payments Excluded from Annual Income

- Payments received for the care of foster children or foster adults (usually persons with disabilities, unrelated to the assisted family, who are unable to live alone) [24 CFR 5.609(c)(2)]

DETRHA Policy

The DETRHA will exclude payments for the care of foster children and foster adults only if the care is provided through an official arrangement with a local welfare agency [HCV GB, p. 5-18].

- Amounts paid by a state agency to a family with a member who has a developmental disability and is living at home to offset the cost of services and equipment needed to keep the developmentally disabled family member at home [24 CFR 5.609(c)(16)]
- Amounts received under the Low-Income Home Energy Assistance Program (42 U.S.C. 1626(c)) [24 CFR 5.609(c)(17)]
- Amounts received under the Child Care and Development Block Grant Act of 1990 (42 U.S.C. 9858q) [24 CFR 5.609(c)(17)]
- Earned Income Tax Credit (EITC) refund payments (26 U.S.C. 32(j)) [24 CFR 5.609(c)(17)]. *Note:* EITC may be paid periodically if the family elects to receive the amount due as part of payroll payments from an employer.
- Lump sums received as a result of delays in processing Social Security and SSI payments (see section 6-I.J.) [24 CFR 5.609(b)(4)].

6.I.I. PAYMENTS IN LIEU OF EARNINGS

Payments in lieu of earnings, such as unemployment and disability compensation, worker's compensation, and severance pay, are counted as income [24 CFR 5.609(b)(5)] if they are received either in the form of periodic

payments or in the form of a lump-sum amount or prospective monthly amounts for the delayed start of a periodic payment. If they are received in a one-time lump sum (as a settlement, for instance), they are treated as lump-sum

receipts [24 CFR 5.609(c)(3)]. (See also the discussion of periodic payments in section 6-I.H and the discussion of lump-sum receipts in section 6-I.G.)

6.I.J. WELFARE ASSISTANCE

Overview

Welfare assistance is counted in annual income. Welfare assistance includes Temporary Assistance for Needy Families (TANF) and any payments to individuals or families based on need that are made under programs funded separately or jointly by federal, state, or local governments [24 CFR 5.603(b)].

Sanctions Resulting in the Reduction of Welfare Benefits [24 CFR 5.615]

The PHA must make a special calculation of annual income when the welfare agency imposes certain sanctions on certain families. The full text of the regulation at 24 CFR 5.615 is provided as Exhibit 6-5. The requirements are summarized below. This rule applies only if a family was receiving HCV assistance at the time the sanction was imposed.

Covered Families

The families covered by 24 CFR 5.615 are those “who receive welfare assistance or other public assistance benefits (‘welfare benefits’) from a State or other public agency (‘welfare agency’) under a program for which Federal, State or local law requires that a member of the family must participate in an economic self-sufficiency program as a condition for such assistance” [24 CFR 5.615(b)]

Imputed Income

When a welfare agency imposes a sanction that reduces a family’s welfare income because the family commits fraud or fails to comply with the agency’s economic self-sufficiency program or work activities requirement, the PHA must include in annual income “imputed” welfare income. The PHA must request that the welfare agency inform the PHA when the benefits of an HCV participant family are reduced. The imputed income is the amount the family would have received if the family had not been sanctioned.

This requirement does not apply to reductions in welfare benefits: (1) at the expiration of the lifetime or other time limit on the payment of welfare benefits, (2) if a family member is unable to find employment even though the family member has complied with the welfare agency economic self-sufficiency or work activities requirements, or (3) because a family member has not complied with other welfare agency requirements [24 CFR 5.615(b)(2)].

Offsets

The amount of the imputed income is offset by the amount of additional income the family begins to receive after the sanction is imposed. When the additional income equals or exceeds the imputed welfare income, the imputed income is reduced to zero [24 CFR 5.615(c)(4)].

6.I.K. PERIODIC AND DETERMINABLE ALLOWANCES

Annual income includes periodic and determinable allowances, such as alimony and child support payments, and regular contributions or gifts received from organizations or from persons not residing with an assisted family.

Alimony and Child Support

The PHA must count alimony or child support amounts awarded as part of a divorce or separation agreement.

DETRHA Policy

DETRHA will count court-awarded amounts for alimony and child support except when the DETRHA determines through verification that payments are not being made. DETRHA will accept verification from non-custodial parents' declaration of child support payments if no child support has been ordered.

Families who do not have court-awarded alimony and child support awards are not required to seek a court award and are not required to take independent legal action to obtain collection.

Regular Contributions or Gifts

The PHA must count as income regular monetary and nonmonetary contributions or gifts from persons not residing with an assisted family [24 CFR 5.609(b)(7)]. Temporary, nonrecurring, or sporadic income and gifts are not counted [24 CFR 5.609(c)(9)].

DETRHA Policy

Examples of regular contributions include: (1) regular payment of a family's bills (e.g., utilities, telephone, rent, credit cards, and car payments), (2) cash or other liquid assets provided to any family member on a regular basis, and (3) "in-kind" contributions such as groceries and clothing provided to a family on a regular basis.

Non-monetary contributions will be valued at the cost of purchasing the items, as determined by the DETRHA. For contributions that may vary from month to month (e.g., utility payments), the DETRHA will include an average amount based upon what was reported by the party making the contribution.

Zero Annual Income Status

DETRHA Policy

DETRHA will check EIV sources and/or request information from third-party sources to verify that certain forms of income such as unemployment benefits, TANF, SSI, etc., are not being received by families claiming to have zero annual income. Families will be required to complete the zero income form after initiation of a 90-day period of no household income. Households with zero income will be contacted for quarterly review and assessment.

6.I.L. STUDENT FINANCIAL ASSISTANCE

In 2005, Congress passed a law (for section 8 programs only) requiring that certain student financial assistance be included in annual income. Prior to that, the full amount of student financial assistance was excluded. For some students, the full exclusion still applies.

Student Financial Assistance Included in Annual Income

The regulation requiring the inclusion of certain student financial assistance applies only to students who satisfy all of the following conditions:

- They are enrolled in an institution of higher education, as defined under the Higher Education Act (HEA) of 1965.

- They are seeking or receiving Section 8 assistance on their own—that is, apart from their parents—through the HCV program, the project-based certificate program, the project-based voucher program, or the moderate rehabilitation program.
- They are under 24 years of age OR they have no dependent children.

For students who satisfy these three conditions, any financial assistance in excess of tuition received: (1) under the 1965 HEA, (2) from a private source, or (3) from an institution of higher education, as defined under the 1965 HEA, must be included in annual income.

To determine annual income in accordance with the above requirements, the PHA will use the definitions of *dependent child*, *institution of higher education*, and *parents* in Section 3-II.E, along with the following definitions [FR 4/10/06, pp. 18148-18150]:

- *Assistance under the Higher Education Act of 1965* includes Pell Grants, Federal Supplement Educational Opportunity Grants, Academic Achievement Incentive Scholarships, State Assistance under the Leveraging Educational Assistance Partnership Program, the Robert G. Byrd Honors Scholarship Program, and Federal Work Study programs.
- *Assistance from private sources* means assistance from nongovernmental sources, including parents, guardians, and other persons not residing with the student in an HCV assisted unit.
- *Tuition* will have the meaning given this term by the institution of higher education in which the student is enrolled.

Student Financial Assistance Excluded from Annual Income

Any student financial assistance not subject to inclusion under 24 CFR 5.609(b)(9) is fully excluded from annual income under 24 CFR 5.609(c)(6), whether it is paid directly to the student or to the educational institution the student is attending. This includes any financial assistance received by:

- Students residing with parents who are seeking or receiving Section 8 assistance
- Students who are enrolled in an educational institution that does not meet the 1965 HEA definition of *institution of higher education*
- Students who are over 23 AND have at least one dependent child, as defined in Section 3-II.E
- Students who are receiving financial assistance through a governmental program not authorized under the 1965 HEA.

6.I.M. ADDITIONAL EXCLUSIONS FROM ANNUAL INCOME

Other exclusions contained in 24 CFR 5.609(c) that have not been discussed earlier in this chapter include the following:

- Reimbursement of medical expenses [24 CFR 5.609(c)(4)]
- Amounts received by participants in other publicly assisted programs which are specifically for or in reimbursement of out-of-pocket expenses incurred and which are made solely to allow participation in a specific program [24 CFR 5.609(c)(8)(iii)]
-

- Amounts received by a person with a disability that are disregarded for a limited time for purposes of Supplemental Security Income eligibility and benefits because they are set aside for use under a Plan to Attain Self-Sufficiency (PASS) [(24 CFR 5.609(c)(8)(ii)]
- Reparation payments paid by a foreign government pursuant to claims filed under the laws of that government by persons who were persecuted during the Nazi era [24 CFR 5.609(c)(10)]
- Adoption assistance payments in excess of \$480 per adopted child [24 CFR 5.609(c)(12)]
- Refunds or rebates on property taxes paid on the dwelling unit [24 CFR 5.609(c)(15)]
- Amounts paid by a state agency to a family with a member who has a developmental disability and is living at home to offset the cost of services and equipment needed to keep the developmentally disabled family member at home [24 CFR 5.609(c)(16)]
- Amounts specifically excluded by any other federal statute [24 CFR 5.609(c)(17)]. HUD publishes an updated list of these exclusions periodically. It includes:
 - (a) The value of the allotment provided to an eligible household under the Food Stamp Act of 1977 (7 U.S.C. 2017 (b))
 - (b) Payments to Volunteers under the Domestic Volunteer Services Act of 1973 (42 U.S.C. 5044(g), 5058)
 - (c) Payments received under the Alaska Native Claims Settlement Act (43 U.S.C. 1626(c))
 - (d) Income derived from certain submarginal land of the United States that is held in trust for certain Indian tribes (25 U.S.C. 459e)
 - (e) Payments or allowances made under the Department of Health and Human Services' Low-Income Home Energy Assistance Program (42 U.S.C. 8624(f))
 - (f) Payments received under programs funded in whole or in part under the Job Training Partnership Act (29 U.S.C. 1552(b)) (Effective July 1, 2000, references to Job Training Partnership Act shall be deemed to refer to the corresponding provision of the Workforce Investment Act of 1998 (29 U.S.C. 2931).)
 - (g) Income derived from the disposition of funds to the Grand River Band of Ottawa Indians (Pub. L. 94-540, 90 Stat. 2503-04)
 - (h) The first \$2,000 of per capita shares received from judgment funds awarded by the Indian Claims Commission or the U. S. Claims Court, the interests of individual Indians in trust or restricted lands, including the first \$2,000 per year of income received by individual Indians from funds derived from interests held in such trust or restricted lands (25 U.S.C. 1407-1408)
 - (i) Payments received from programs funded under Title V of the Older Americans Act of 1985 (42 U.S.C. 3056(f))
 - (j) Payments received on or after January 1, 1989, from the Agent Orange Settlement Fund or any other fund established pursuant to the settlement in *In Re Agent-product liability litigation*, M.D.L. No. 381 (E.D.N.Y.)

- (k) Payments received under the Maine Indian Claims Settlement Act of 1980 (25 U.S.C. 1721)
- (l) The value of any child care provided or arranged (or any amount received as payment for such care or reimbursement for costs incurred for such care) under the Child Care and Development Block Grant Act of 1990 (42 U.S.C. 9858q)
- (m) Earned income tax credit (EITC) refund payments received on or after January 1, 1991 (26 U.S.C. 32(j))
- (n) Payments by the Indian Claims Commission to the Confederated Tribes and Bands of Yakima Indian Nation or the Apache Tribe of Mescalero Reservation (Pub. L. 95-433)
- (o) Allowances, earnings and payments to AmeriCorps participants under the National and Community Service Act of 1990 (42 U.S.C. 12637(d))
- (p) Any allowance paid under the provisions of 38 U.S.C. 1805 to a child suffering from spina bifida who is the child of a Vietnam veteran (38 U.S.C. 1805)
- (q) Any amount of crime victim compensation (under the Victims of Crime Act) received through crime victim assistance (or payment or reimbursement of the cost of such assistance) as determined under the Victims of Crime Act because of the commission of a crime against the applicant under the Victims of Crime Act (42 U.S.C. 10602)
- (r) Allowances, earnings and payments to individuals participating in programs under the Workforce Investment Act of 1998 (29 U.S.C. 2931)

PART II: ADJUSTED INCOME

6.II.A. INTRODUCTION

Overview

HUD regulations require PHAs to deduct from annual income any of five mandatory deductions for which a family qualifies. The resulting amount is the family's adjusted income. Mandatory deductions are found in 24 CFR 5.611.

5.611(a) Mandatory deductions.

In determining adjusted income, the responsible entity [PHA] must deduct the following amounts from annual income:

- (1) \$480 for each dependent;
- (2) \$400 for any elderly family or disabled family;
- (3) The sum of the following, to the extent the sum exceeds three percent of annual income:
 - (i) Unreimbursed medical expenses of any elderly family or disabled family;
 - (ii) Unreimbursed reasonable attendant care and auxiliary apparatus expenses for each member of the family who is a person with disabilities, to the extent necessary to enable any member of the family (including the member who is a person with disabilities) to be employed. This deduction may not exceed the earned income received by family members who are 18 years of age or older and who are able to work because of such attendant care or auxiliary apparatus; and
- (4) Any reasonable child care expenses necessary to enable a member of the family to be employed or to further his or her education.

This part covers policies related to these mandatory deductions. Verification requirements related to these deductions are found in Chapter 7.

Anticipating Expenses

DETRHA Policy

Generally, DETRHA will use current circumstances to anticipate expenses. When possible, for costs that are expected to fluctuate during the year (e.g., child care during school and nonschool periods and cyclical medical expenses), the DETRHA will estimate costs based on historic data and known future costs.

If an elderly or disabled family has an accumulated debt for medical or disability assistance expenses, DETRHA will include as an eligible expense the portion of the debt that the family expects to pay during the period for which the income determination is being made. However, amounts previously deducted will not be allowed even if the amounts were not paid as expected in a preceding period. The DETRHA may require the family to provide documentation of payments made in the preceding year.

6.II.B. DEPENDENT DEDUCTION

A deduction of \$480 is taken for each dependent [24 CFR 5.611(a)(1)]. *Dependent* is defined as any family member other than the head, spouse, or co-head who is under the age of 18 or who is 18 or older and is a person with disabilities or a full-time student. Foster children, foster adults, and live-in aides are never considered dependents [24 CFR 5.603(b)].

6.II.C. ELDERLY OR DISABLED FAMILY DEDUCTION

A single deduction of \$400 is taken for any elderly or disabled family [24 CFR 5.611(a)(2)]. An *elderly family* is a family whose head, spouse, co-head, or sole member is 62 years of age or older, and a *disabled family* is a family whose head, spouse, co-head, or sole member is a person with disabilities [24 CFR 5.403].

6.II.D. MEDICAL EXPENSES DEDUCTION

Unreimbursed medical expenses may be deducted to the extent that, in combination with any disability assistance expenses, they exceed three percent of annual income.

The medical expense deduction is permitted only for families in which the head, spouse, or co-head is at least 62 or is a person with disabilities. If a family is eligible for a medical expense deduction, the medical expenses of all family members are counted [VG, p. 28].

Definition of *Medical Expenses*

HUD regulations define *medical expenses* at 24 CFR 5.603(b) to mean “medical expenses, including medical insurance premiums, that are anticipated during the period for which annual income is computed, and that are not covered by insurance.”

DETRHA Policy

The most current IRS Publication 502, Medical and Dental Expenses, will be used to determine the costs that qualify as medical expenses.

Summary of Allowable Medical Expenses from IRS Publication 502	
Services of medical professionals	Substance abuse treatment programs
Surgery and medical procedures that are necessary, legal, non-cosmetic	Psychiatric treatment
Services of medical facilities	Ambulance services and some costs of transportation related to medical expenses
Hospitalization, long-term care, and in-home nursing services	The cost and care of necessary equipment related to a medical condition (e.g., eyeglasses/lenses, hearing aids, crutches, and artificial teeth)
Prescription medicines and insulin, but <u>not</u> nonprescription medicines even if recommended by a doctor	Cost and continuing care of necessary service animals
Improvements to housing directly related to medical needs (e.g., ramps for a wheel chair, handrails)	Medical insurance premiums or the cost of a health maintenance organization (HMO)

Note: This chart provides a summary of eligible medical expenses only. Detailed information is provided in IRS Publication 502. Medical expenses are considered only to the extent they are not reimbursed by insurance or some other source.

Families That Qualify for Both Medical and Disability Assistance Expenses

DETRHA Policy

This policy applies only to families in which the head, spouse, or co-head is 62 or older or is a person with disabilities.

When expenses anticipated by a family could be defined as either medical or disability assistance expenses, the DETRHA will consider them medical expenses unless it is clear that the expenses are incurred exclusively to enable a person with disabilities to work.

6.II.E. DISABILITY ASSISTANCE EXPENSES DEDUCTION

Reasonable expenses for attendant care and auxiliary apparatus for a disabled family member may be deducted if they: (1) are necessary to enable a family member 18 years or older to work, (2) are not paid to a family member or reimbursed by an outside source, (3) in combination with any medical expenses, exceed three percent of annual income, and (4) do not exceed the earned income received by the family member who is enabled to work.

Earned Income Limit on the Disability Assistance Expense Deduction

A family can qualify for the disability assistance expense deduction only if at least one family member (who may be the person with disabilities) is enabled to work.

The disability expense deduction is capped by the amount of “earned income received by family members who are 18 years of age or older and who are able to work” because of the expense [24 CFR 5.611(a)(3)(ii)]. The earned income used for this purpose is the amount verified before any earned income disallowances or income exclusions are applied.

DETRHA Policy

The family must identify the family members enabled to work as a result of the disability assistance expenses. In evaluating the family’s request, the DETRHA will consider factors such as how the work schedule of the relevant family members relates to the hours of care provided, the time required for transportation, the relationship of the family members to the person with disabilities, and any special needs of the person with disabilities that might determine which family members are enabled to work.

When DETRHA determines that the disability assistance expenses enable more than one family member to work, the expenses will be capped by the sum of the family members’ incomes.

Eligible Disability Expenses

Examples of auxiliary apparatus are provided in the *HCV Guidebook* as follows: “Auxiliary apparatus are items such as wheelchairs, ramps, adaptations to vehicles, or special equipment to enable a blind person to read or type, but only if these items are directly related to permitting the disabled person or other family member to work” [HCV GB, p. 5-30].

HUD advises PHAs to further define and describe auxiliary apparatus [VG, p. 30].

Eligible Auxiliary Apparatus

DETRHA Policy

Expenses incurred for maintaining or repairing an auxiliary apparatus are eligible. In the case of an apparatus that is specially adapted to accommodate a person with disabilities (e.g., a vehicle or computer), the cost to maintain the special adaptations (but not maintenance of the apparatus itself) is an eligible expense. The cost of service animals trained to give assistance to persons with disabilities, including the cost of acquiring the animal, veterinary care, food, grooming, and other continuing costs of care, will be included.

Eligible Attendant Care

The family determines the type of attendant care that is appropriate for the person with disabilities.

DETRHA Policy

Attendant care includes, but is not limited to, reasonable costs for home medical care, nursing services, in-home or center-based care services, interpreters for persons with hearing impairments, and readers for persons with visual disabilities.

Attendant care expenses will be included for the period that the person enabled to work is employed plus reasonable transportation time. The cost of general housekeeping and personal services is not an eligible attendant care expense. However, if the person enabled to work is the person with disabilities, personal services necessary to enable the person with disabilities to work are eligible.

If the care attendant also provides other services to the family, DETRHA will prorate the cost and allow only that portion of the expenses attributable to attendant care that enables a family member to work. For example, if the care provider also cares for a child who is not the person with disabilities, the cost of care must be prorated.

Unless otherwise specified by the care provider, the calculation will be based upon the number of hours spent in each activity and/or the number of persons under care.

Payments to Family Members

No disability assistance expenses may be deducted for payments to a member of an assisted family [24 CFR 5.603(b)]. However, expenses paid to a relative who is not a member of the assisted family may be deducted if they are not reimbursed by an outside source.

Necessary and Reasonable Expenses

The family determines the type of care or auxiliary apparatus to be provided and must describe how the expenses enable a family member to work. The family must certify that the disability assistance expenses are necessary and are not paid or reimbursed by any other source.

DETRHA Policy

DETRHA determines the reasonableness of the expenses based on typical costs of care or apparatus in the locality. To establish typical costs, DETRHA will collect information from organizations that provide services and support to persons with disabilities. A family may present, and DETRHA will consider, the family's justification for costs that exceed typical costs in the area.

Families That Qualify for Both Medical and Disability Assistance Expenses

DETRHA Policy

This policy applies only to families in which the head or spouse is 62 or older or is a person with disabilities. When expenses anticipated by a family could be defined as either medical or disability assistance expenses, DETRHA will consider them medical expenses unless it is clear that the expenses are incurred exclusively to enable a person with disabilities to work.

6.II.F. CHILD CARE EXPENSE DEDUCTION

HUD defines *child care expenses* at 24 CFR 5.603(b) as “amounts anticipated to be paid by the family for the care of children under 13 years of age during the period for which annual income is computed, but only where such care is necessary to enable a family member to actively seek employment, be gainfully employed, or to further his or her education and only to the extent such amounts are not reimbursed. The amount deducted shall reflect reasonable charges for child care. In the case of child care necessary to permit employment, the amount deducted shall not exceed the amount of employment income that is included in annual income.”

Clarifying the Meaning of *Child* for This Deduction

Child care expenses do not include child support payments made to another on behalf of a minor who is not living in an assisted family’s household [VG, p. 26]. However, child care expenses for foster children that are living in the assisted family’s household, are included when determining the family’s child care expenses [HCV GB, p. 5-29].

DETRHA Policy

For purposes of childcare expenses, DETRHA defines child to include any foster children under the age of 13 living in an assisted family’s household.

QUALIFYING FOR THE DEDUCTION

Determining Who Is Enabled to Pursue an Eligible Activity

DETRHA Policy

The family must identify the family member(s) enabled to pursue an eligible activity. The term eligible activity in this section means any of the activities that may make the family eligible for a child care deduction (seeking work, pursuing an education, or being gainfully employed).

In evaluating the family’s request, DETRHA will consider factors such as how the schedule for the claimed activity relates to the hours of care provided, the time required for transportation, the relationship of the family member(s) to the child, and any special needs of the child that might help determine which family member is enabled to pursue an eligible activity.

Seeking Work

DETRHA Policy

If the child care expense being claimed is to enable a family member to seek employment, the family must provide evidence of the family member’s efforts to obtain employment at each reexamination. The deduction may be reduced or denied if the family member’s job search efforts are not commensurate with the child care expense being allowed by DETRHA.

Furthering Education

DETRHA Policy

If the child care expense being claimed is to enable a family member to further his or her education, the member must be enrolled in school (academic or vocational) or participating in a formal training program. The family member is not required to be a full-time student, but the time spent in educational activities must be commensurate with the child care claimed.

Being Gainfully Employed

DETRHA Policy

If the child care expense being claimed is to enable a family member to be gainfully employed, the family must provide evidence of the family member's employment during the time that child care is being provided. Gainful employment is any legal work activity (full- or part-time) for which a family member is compensated.

Earned Income Limit on Child Care Expense Deduction

When a family member looks for work or furthers his or her education, there is no cap on the amount that may be deducted for child care – although the care must still be necessary and reasonable. However, when child care enables a family member to work, the deduction is capped by “the amount of employment income that is included in annual income” [24 CFR 5.603(b)].

The earned income used for this purpose is the amount of earned income verified after any earned income disallowances or income exclusions are applied.

When the person who is enabled to work is a person with disabilities who receives the earned income disallowance (EID) or a full-time student whose earned income above \$480 is excluded, child care costs related to enabling a family member to work may not exceed the portion of the person's earned income that actually is included in annual income. For example, if a family member who qualifies for the EID makes \$15,000 but because of the EID only \$5,000 is included in annual income, child care expenses are limited to \$5,000.

The PHA must not limit the deduction to the least expensive type of child care. If the care allows the family to pursue more than one eligible activity, including work, the cap is calculated in proportion to the amount of time spent working.

DETRHA Policy

When the child care expense being claimed is to enable a family member to work, only one family member's income will be considered for a given period of time. When more than one family member works during a given period, DETRHA generally will limit allowable child care expenses to the earned income of the lowest-paid member. The family may provide information that supports a request to designate another family member as the person enabled to work.

Eligible Child Care Expenses

The type of care to be provided is determined by the assisted family. The PHA may not refuse to give a family the child care expense deduction because there is an adult family member in the household that may be available to provide child care [VG, p. 26].

Allowable Child Care Activities

DETRHA Policy

For school-age children, costs attributable to public or private school activities during standard school hours are not considered. Expenses incurred for supervised activities after school or during school holidays (e.g., summer day camp, after-school sports league) are allowable forms of child care.

The costs of general housekeeping and personal services are not eligible. Likewise, child care expenses paid to a family member who lives in the family's unit are not eligible; however, payments for child care to relatives who do not live in the unit are eligible.

If a child care provider also renders other services to a family or child care is used to enable a family member to conduct activities that are not eligible for consideration, the DETHA will prorate the costs and allow only that portion of the expenses that is attributable to child care for eligible activities.

For example, if the care provider also cares for a child with disabilities who is 13 or older, the cost of care will be prorated. Unless otherwise specified by the child care provider, the calculation will be based upon the number of hours spent in each activity and/or the number of persons under care.

Necessary and Reasonable Costs

Child care expenses will be considered necessary if: (1) a family adequately explains how the care enables a family member to work, actively seek employment, or further his or her education, and (2) the family certifies, and the child care provider verifies, that the expenses are not paid or reimbursed by any other source.

DETRHA Policy

Child care expenses will be considered for the time required for the eligible activity plus reasonable transportation time. For child care that enables a family member to go to school, the time allowed may include not more than one study hour for each hour spent in class.

The DETRHA has established a reasonable child care costs for its families. Child care costs are capped at 1/3 of annual income.

PART III: CALCULATING FAMILY SHARE AND PHA SUBSIDY

6.III.A. OVERVIEW OF RENT AND SUBSIDY CALCULATIONS

TTP Formula

HUD regulations specify the formula for calculating the total tenant payment (TTP) for an assisted family. TTP is the highest of the following amounts, rounded to the nearest dollar:

- 30 percent of the family's monthly adjusted income (adjusted income is defined in Part II)
- 10 percent of the family's monthly gross income (annual income, as defined in Part I, divided by 12)
- The welfare rent (in as-paid states only)
- A minimum rent between \$0 and \$50 that is established by the PHA

The PHA has authority to suspend and exempt families from minimum rent when a financial hardship exists, as defined in section 6-III.B.

The amount that a family pays for rent and utilities (the family share) will never be less than the family's TTP but may be greater than the TTP depending on the rent charged for the unit the family selects.

Welfare Rent

DETRHA Policy

Welfare rent does not apply in this locality.

Minimum Rent

DETRHA Policy

The minimum rent for this locality changed from \$0.00 to \$25.00 (Effective 10/1/16)

Family Share

If a family chooses a unit with a gross rent (rent to owner plus an allowance for tenant-paid utilities) that exceeds the PHA's applicable payment standard: (1) the family will pay more than the TTP, and (2) at initial occupancy the PHA may not approve the tenancy if it would require the family share to exceed 40 percent of the family's monthly adjusted income. The income used for this determination must have been verified no earlier than 60 days before the family's voucher was issued.

PHA Subsidy

The PHA will pay a monthly housing assistance payment (HAP) for a family that is equal to the lower of (1) the applicable payment standard for the family minus the family's TTP or (2) the gross rent for the family's unit minus the TTP. (For a discussion of the application of payment standards, see section 6-III.C.)

Utility Reimbursement

When the PHA subsidy for a family exceeds the rent to owner, the family is due a utility reimbursement. HUD permits the PHA to pay the reimbursement to the family or directly to the utility provider.

DETRHA Policy

DETRHA will make utility reimbursements to the family by form of monthly check. For families who receive a utility reimbursement of \$45 or less each month, DETHRA may elect to pay the utility reimbursement on a quarterly basis.

6.III.B. FINANCIAL HARDSHIPS AFFECTING MINIMUM RENT

DETRHA Policy

The financial hardship rules described below apply in this jurisdiction because the DETRHA has established a minimum rent of \$ 25.00.

Overview

If the PHA establishes a minimum rent greater than zero, the PHA must grant an exemption from the minimum rent if a family is unable to pay the minimum rent because of financial hardship.

The financial hardship exemption applies only to families required to pay the minimum rent. If a family's TTP is higher than the minimum rent, the family is not eligible for a hardship exemption. If the PHA determines that a hardship exists, the family share is the highest of the remaining components of the family's calculated TTP.

HUD-Defined Financial Hardship

Financial hardship includes the following situations:

- (1) The family has lost eligibility for or is awaiting an eligibility determination for a federal, state, or local assistance program. This includes a family member who is a noncitizen lawfully admitted for permanent residence under the Immigration and Nationality Act who would be entitled to public benefits but for Title IV of the Personal Responsibility and Work Opportunity Act of 1996.

DETRHA Policy

A hardship will be considered to exist only if the loss of eligibility has an impact on the family's ability to pay the minimum rent.

For a family waiting for a determination of eligibility, the hardship period will end as of the first of the month following: (1) implementation of assistance, if approved, or (2) the decision to deny assistance. A family whose request for assistance is denied may request a hardship exemption based upon one of the other allowable hardship circumstances.

- (2) The family would be evicted because it is unable to pay the minimum rent.

DETRHA Policy

For a family to qualify under this provision, the cause of the potential eviction must be the family's failure to pay rent to the owner or tenant-paid utilities.

- (3) Family income has decreased because of changed family circumstances, including the loss of employment.

- (4) A death has occurred in the family.

DETRHA Policy

In order to qualify under this provision, a family must describe how the death has created a financial hardship (e.g., because of funeral-related expenses or the loss of the family member's income).

- (5) The family has experienced other circumstances determined by the PHA.

DETRHA Policy

The DETRHA has established hardship criteria for families having financial hardships due to the initiation of the minimum rent.

Implementation of Hardship Exemption

Determination of Hardship

When a family requests a financial hardship exemption, the PHA must suspend the minimum rent requirement beginning the first of the month following the family's request. The PHA then determines whether the financial hardship exists and whether the hardship is temporary or long-term.

DETRHA Policy

DETRHA defines temporary hardship as a hardship expected to last 90 days or less. Long-term hardship is defined as a hardship expected to last more than 90 days.

When the minimum rent is suspended, the family share reverts to the highest of the remaining components of the calculated TTP. The example below demonstrates the effect of the minimum rent exemption.

Example: Impact of Minimum Rent Exemption			
Assume the DETRHA has established a minimum rent of \$25.			
Family Share – No Hardship		Family Share – With Hardship	
\$0	30% of monthly adjusted income	\$0	30% of monthly adjusted income
\$15	10% of monthly gross income	\$15	10% of monthly gross income
N/A	Welfare rent	N/A	Welfare rent
\$25	Minimum rent	\$25	Minimum rent
Minimum rent applies.		Hardship exemption granted.	
TTP = \$25		TTP = \$15	

DETRHA Policy

To qualify for a hardship exemption, a family must submit a request for a hardship exemption in writing. The request must explain the nature of the hardship and how the hardship has affected the family's ability to pay the minimum rent.

The DETRHA will make the determination of hardship within 15 calendar days.

No Financial Hardship

If the PHA determines there is no financial hardship, the PHA will reinstate the minimum rent and require the family to repay the amounts suspended.

DETRHA Policy

The DETRHA will require the family to repay the suspended amount within 30 calendar days of the DETRHA's notice that a hardship exemption has not been granted.

Temporary Hardship

If the PHA determines that a qualifying financial hardship is temporary, the PHA must suspend the minimum rent for the 90-day period beginning the first of the month following the date of the family's request for a hardship exemption.

At the end of the 90-day suspension period, the family must resume payment of the minimum rent and must repay the PHA the amounts suspended. HUD requires the PHA to offer a reasonable repayment agreement, on terms and conditions established by the PHA. The PHA also may determine that circumstances have changed and the hardship is now a long-term hardship.

DETRHA Policy

DETRHA will enter into a repayment agreement in accordance with the procedures found in this plan.

Long-Term Hardship

If the PHA determines that the financial hardship is long-term, the PHA must exempt the family from the minimum rent requirement for so long as the hardship continues. The exemption will apply from the first of the month following the family's request until the end of the qualifying hardship. When the financial hardship has been determined to be long-term, the family is not required to repay the minimum rent.

DETRHA Policy

The hardship period ends when any of the following circumstances apply:

- 1) At an interim or annual re-examination, the family's calculated TTP is greater than the minimum rent.
- 2) For hardship conditions based on loss of income, the hardship condition will continue to be recognized until new sources of income are received that are
- 3) at least equal to the amount lost. For example, if a hardship is approved because a family no longer receives a \$60/month child support payment, the hardship will continue to exist until the family receives at least \$60/month in income from another source or once again begins to receive the child support.
- 4) For hardship conditions based upon hardship-related expenses, the minimum rent exemption will continue to be recognized until the cumulative amount exempted is equal to the expense incurred.

6.III.C. APPLYING PAYMENT STANDARDS

Overview

The DETRHA's schedule of payment standards is used to calculate housing assistance payments for HCV families. This section covers the application of the PHA's payment standards. The establishment and revision of the PHA's payment standard schedule are covered in Chapter 16.

Payment standard is defined as "the maximum monthly assistance payment for a family assisted in the voucher program (before deducting the total tenant payment by the family)" [24 CFR 982.4(b)].

The payment standard for a family is the lower of (1) the payment standard for the family unit size, which is defined as the appropriate number of bedrooms for the family under the PHA's subsidy standards [24 CFR 982.4(b)], or (2) the payment standard for the size of the dwelling unit rented by the family.

If the PHA has established an exception payment standard for a designated part of an FMR area and a family's unit is located in the exception area, the PHA must use the appropriate payment standard for the exception area.

The PHA is required to pay a monthly housing assistance payment (HAP) for a family that is the lower of (1) the payment standard for the family minus the family's TTP or (2) the gross rent for the family's unit minus the TTP.

If during the term of the HAP contract for a family's unit, the owner lowers the rent, the PHA will recalculate the HAP using the lower of the initial payment standard or the gross rent for the unit [HCV GB, p. 7-8].

Changes in Payment Standards

When the PHA revises its payment standards during the term of the HAP contract for a family's unit, it will apply the new payment standards in accordance with HUD regulations.

Decreases

If the amount on the payment standard schedule is decreased during the term of the HAP contract, the lower payment standard generally will be used beginning at the effective date of the family's second regular reexamination following the effective date of the decrease in the payment standard. The PHA will determine the payment standard for the family as follows:

Step 1: At the first regular reexamination following the decrease in the payment standard, the PHA will determine the payment standard for the family using the lower of the payment standard for the family unit size or the size of the dwelling unit rented by the family.

Step 2: The PHA will compare the payment standard from step 1 to the payment standard last used to calculate the monthly housing assistance payment for the family. The payment standard used by the PHA at the first regular reexamination following the decrease in the payment standard will be the higher of these two payment standards. The PHA will advise the family that the application of the lower payment standard will be deferred until the second regular reexamination following the effective date of the decrease in the payment standard.

Step 3: At the second regular reexamination following the decrease in the payment standard, the lower payment standard will be used to calculate the monthly housing assistance payment for the family unless the PHA has subsequently increased the payment standard, in which case the payment standard will be determined in accordance with procedures for increases in payment standards described below.

Increases

If the payment standard is increased during the term of the HAP contract, the increased payment standard will be used to calculate the monthly housing assistance payment for the family beginning on the effective date of the family's first regular reexamination on or after the effective date of the increase in the payment standard.

Families requiring or requesting interim reexaminations will not have their HAP payments calculated using the higher payment standard until their next annual reexamination [HCV GB, p. 7-8].

Changes in Family Unit Size

Irrespective of any increase or decrease in the payment standard, if the family unit size increases or decreases during the HAP contract term, the new family unit size must be used to determine the payment standard for the family beginning at the family's first regular reexamination following the change in family unit size.

Reasonable Accommodation

If a family requires a higher payment standard as a reasonable accommodation for a family member who is a person with disabilities, the PHA is allowed to establish a higher payment standard for the family within the basic range.

6.III.D. APPLYING UTILITY ALLOWANCES

Overview

A PHA-established utility allowance schedule is used in determining family share and PHA subsidy. The PHA must use the appropriate utility allowance for the size of dwelling unit actually leased by a family rather than the voucher unit size for which the family qualifies using PHA subsidy standards. See Chapter 5 for information on the PHA's subsidy standards.

For policies on establishing and updating utility allowances, see Chapter 16.

Reasonable Accommodation

HCV program regulations require a PHA to approve a utility allowance amount higher than shown on the PHA's schedule if a higher allowance is needed as a reasonable accommodation for a family member with a disability. For example, if a family member with a disability requires such an accommodation, the PHA will approve an allowance for air-conditioning, even if the PHA has determined that an allowance for air-conditioning generally is not needed.

The family must request the higher allowance and provide the PHA with an explanation of the need for the reasonable accommodation and information about the amount of additional allowance required.

Utility Allowance Revisions

At reexamination, the PHA must use the PHA current utility allowance schedule.

DETRHA Policy

Revised utility allowances will be applied to a family's rent and subsidy calculations at the first annual reexamination that is effective after the allowance is adopted.

6.III.E. PRORATED ASSISTANCE FOR MIXED FAMILIES

HUD regulations prohibit assistance to ineligible family members. A *mixed family* is one that includes at least one U.S. citizen or eligible immigrant and any number of ineligible family members. The PHA must prorate the assistance provided to a mixed family. The PHA will first determine assistance as if all family members were eligible and then prorate the assistance based upon the percentage of family members that actually are eligible. For example, if the PHA subsidy for a family is calculated at \$500 and two of four family members are ineligible, the PHA subsidy would be reduced to \$250.

EXHIBIT 6-1: ANNUAL INCOME INCLUSIONS

24 CFR 5.609

(a) *Annual income means all amounts, monetary or not, which:*

(1) Go to, or on behalf of, the family head or spouse (even if temporarily absent) or to any other family member; or

(2) Are anticipated to be received from a source outside the family during the 12-month period following admission or annual reexamination effective date; and

(3) Which are not specifically excluded in paragraph (c) of this section.

(4) Annual income also means amounts derived (during the 12-month period) from assets to which any member of the family has access.

(b) *Annual income includes, but is not limited to:*

(1) The full amount, before any payroll deductions, of wages and salaries, overtime pay, commissions, fees, tips and bonuses, and other compensation for personal services;

(2) The net income from the operation of a business or profession. Expenditures for business expansion or amortization of capital indebtedness shall not be used as deductions in determining net income. An allowance for depreciation of assets used in a business or profession may be deducted, based on straight line depreciation, as provided in Internal Revenue Service regulations. Any withdrawal of cash or assets from the operation of a business or profession will be included in income, except to the extent the withdrawal is reimbursement of cash or assets invested in the operation by the family;

(3) Interest, dividends, and other net income of any kind from real or personal property. Expenditures for amortization of capital indebtedness shall not be used as deductions in determining net income. An allowance for depreciation is permitted only as authorized in paragraph (b)(2) of this section. Any withdrawal of cash or assets from an investment will be included in income, except to the extent the withdrawal is reimbursement of cash or assets invested by the family. Where the family has net family assets in excess of \$5,000, annual income shall include the greater of the actual income derived from all net family assets or a percentage of the value of such assets based on the current passbook savings rate, as determined by HUD;

(4) The full amount of periodic amounts received from Social Security, annuities, insurance policies, retirement funds, pensions, disability or death benefits, and other similar types of periodic receipts, including a lump-sum amount or prospective monthly amounts for the delayed start of a periodic amount (except as provided in paragraph (c)(14) of this section);

(5) Payments in lieu of earnings, such as unemployment and disability compensation, worker's compensation and severance pay (except as provided in paragraph (c)(3) of this section);

(6) Welfare assistance payments.

(i) Welfare assistance payments made under the Temporary Assistance for Needy Families (TANF) program are included in annual income only to the extent such payments:

(A) Qualify as assistance under the TANF program definition at 45 CFR 260.31¹; and

(B) Are not otherwise excluded under paragraph (c) of this section.

(ii) If the welfare assistance payment includes an amount specifically designated for shelter and utilities that is subject to adjustment by the welfare assistance agency in accordance with the actual cost of shelter and utilities, the amount of welfare assistance income to be included as income shall consist of:

(A) The amount of the allowance or grant exclusive of the amount specifically designated for shelter or utilities; plus

(B) The maximum amount that the welfare assistance agency could in fact allow the family for shelter and utilities. If the family's welfare assistance is ratably reduced from the standard of need by applying a percentage, the amount calculated under this paragraph shall be the amount resulting from one application of the percentage.

(7) Periodic and determinable allowances, such as alimony and child support payments, and regular contributions or gifts received from organizations or from persons not residing in the dwelling;

(8) All regular pay, special pay and allowances of a member of the Armed Forces (except as provided in paragraph (c)(7) of this section)

(9) For section 8 programs only and as provided in 24 CFR 5.612, any financial assistance, in excess of amounts received for tuition, that an individual receives under the Higher Education Act of 1965 (20 U.S.C. 1001 et seq.), from private sources, or from an institution of higher education (as defined under the Higher Education Act of 1965 (20 U.S.C. 1002)), shall be considered income to that

¹ Text of 45 CFR 260.31 follows.

individual, except that financial assistance described in this paragraph is not considered annual income for persons over the age of 23 with dependent children. For purposes of this paragraph, "financial assistance" does not include loan proceeds for the purpose of determining income.

HHS DEFINITION OF "ASSISTANCE"

45 CFR: GENERAL TEMPORARY ASSISTANCE FOR NEEDY FAMILIES

260.31 What does the term "assistance" mean?

(a)(1) The term "assistance" includes cash, payments, vouchers, and other forms of benefits designed to meet a family's ongoing basic needs (i.e., for food, clothing, shelter, utilities, household goods, personal care items, and general incidental expenses).

(2) It includes such benefits even when they are:

(i) Provided in the form of payments by a TANF agency, or other agency on its behalf, to individual recipients; and

(ii) Conditioned on participation in work experience or community service (or any other work activity under 261.30 of this chapter).

(3) Except where excluded under paragraph (b) of this section, it also includes supportive services such as transportation and child care provided to families who are not employed.

(b) [The definition of "assistance"] excludes: (1) Nonrecurrent, short-term benefits that:

(i) Are designed to deal with a specific crisis situation or episode of need;

(ii) Are not intended to meet recurrent or ongoing needs; and

(iii) Will not extend beyond four months.

- (2) Work subsidies (i.e., payments to employers or third parties to help cover the costs of employee wages, benefits, supervision, and training);
- (3) Supportive services such as child care and transportation provided to families who are employed;
- (4) Refundable earned income tax credits;
- (5) Contributions to, and distributions from, Individual Development Accounts;

- (6) Services such as counseling, case management, peer support, child care information and referral, transitional services, job retention, job advancement, and other employment-related services that do not provide basic income support; and
- (7) Transportation benefits provided under a Job Access or Reverse Commute project, pursuant to section 404(k) of [the Social Security] Act, to an individual who is not otherwise receiving assistance.

EXHIBIT 6-2: ANNUAL INCOME EXCLUSIONS

24 CFR 5.609

(c) Annual income does not include the following:

- (1) Income from employment of children (including foster children) under the age of 18 years;
- (2) Payments received for the care of foster children or foster adults (usually persons with disabilities, unrelated to the tenant family, who are unable to live alone);
- (3) Lump-sum additions to family assets, such as inheritances, insurance payments (including payments under health and accident insurance and worker's compensation), capital gains and settlement for personal or property losses (except as provided in paragraph (b)(5) of this section);
- (4) Amounts received by the family that are specifically for, or in reimbursement of, the cost of medical expenses for any family member;
- (5) Income of a live-in aide, as defined in Sec. 5.403;
- (6) Subject to paragraph (b)(9) of this section, the full amount of student financial assistance paid directly to the student or to the educational institution;

- (7) The special pay to a family member serving in the Armed Forces who is exposed to hostile fire;
- (8) (i) Amounts received under training programs funded by HUD;
- (ii) Amounts received by a person with a disability that are disregarded for a limited time for purposes of Supplemental Security Income eligibility and benefits because they are set aside for use under a Plan to Attain Self-Sufficiency (PASS);
- (iii) Amounts received by a participant in other publicly assisted programs which are specifically for or in reimbursement of out-of-pocket expenses incurred (special equipment, clothing, transportation, child care, etc.) and which are made solely to allow participation in a specific program;
- (iv) Amounts received under a resident service stipend. A resident service stipend is a modest amount (not to exceed \$200 per month) received by a resident for performing a service for the PHA or owner, on a part-time basis, that enhances the quality of life in the development. Such services may include, but are not limited to, fire patrol, hall

monitoring, lawn maintenance, resident initiatives coordination, and serving as a member of the PHA's governing board. No resident may receive more than one such stipend during the same period of time;

(v) Incremental earnings and benefits resulting to any family member from participation in qualifying State or local employment training programs (including training programs not affiliated with a local government) and training of a family member as resident management staff. Amounts excluded by this provision must be received under employment training programs with clearly defined goals and objectives, and are excluded only for the period during which the family member participates in the employment training program;

(9) Temporary, nonrecurring or sporadic income (including gifts);

(10) Reparation payments paid by a foreign government pursuant to claims filed under the laws of that government by persons who were persecuted during the Nazi era;

(11) Earnings in excess of \$480 for each full-time student 18 years old or older (excluding the head of household and spouse);

(12) Adoption assistance payments in excess of \$480 per adopted child;

(13) [Reserved]

(14) Deferred periodic amounts from supplemental security income and social security benefits that are received in a lump sum amount or in prospective monthly amounts.

(15) Amounts received by the family in the form of refunds or rebates under State or local law for property taxes paid on the dwelling unit;

(16) Amounts paid by a State agency to a family with a member who has a developmental disability and is living at home to offset the cost of

services and equipment needed to keep the developmentally disabled family member at home; or

(17) Amounts specifically excluded by any other Federal statute from consideration as income for purposes of determining eligibility or benefits under a category of assistance programs that includes assistance under any program to which the exclusions set forth in 24 CFR 5.609(c) apply. A notice will be published in the Federal Register and distributed to PHAs and housing owners identifying the benefits that qualify for this exclusion. Updates will be published and distributed when necessary. [See the following chart for a list of benefits that qualify for this exclusion.]

<p>Sources of Income Excluded by Federal Statute from Consideration as Income for Purposes of Determining Eligibility or Benefits</p>

a) The value of the allotment provided to an eligible household under the Food Stamp Act of 1977 (7 U.S.C. 2017 (b));

b) Payments to Volunteers under the Domestic Volunteer Services Act of 1973 (42 U.S.C. 5044(g), 5058);

c) Payments received under the Alaska Native Claims Settlement Act (43 U.S.C. 1626(c));

d) Income derived from certain submarginal land of the United States that is held in trust for certain Indian tribes (25 U.S.C. 459e);

e) Payments or allowances made under the Department of Health and Human Services' Low-Income Home Energy Assistance Program (42 U.S.C. 8624(f));

f) Payments received under programs funded in whole or in part under the Job

Training Partnership Act (29 U.S.C. 1552(b); (effective July 1, 2000, references to Job Training Partnership Act shall be deemed to refer to the corresponding provision of the Workforce Investment Act of 1998 (29 U.S.C. 2931);

g) Income derived from the disposition of funds to the Grand River Band of Ottawa Indians (Pub.L- 94-540, 90 Stat. 2503-04);

h) The first \$2000 of per capita shares received from judgment funds awarded by the Indian Claims Commission or the U. S. Claims Court, the interests of individual Indians in trust or restricted lands, including the first \$2000 per year of income received by individual Indians from funds derived from interests held in such trust or restricted lands (25 U.S.C. 1407-1408);

i) Amounts of scholarships funded under title IV of the Higher Education Act of 1965, including awards under federal work-study program or under the Bureau of Indian Affairs student assistance programs (20 U.S.C. 1087uu);

j) Payments received from programs funded under Title V of the Older Americans Act of 1985 (42 U.S.C. 3056(f));

k) Payments received on or after January 1, 1989, from the Agent Orange Settlement Fund or any other fund established pursuant to the settlement in In Re Agent-product liability litigation, M.D.L. No. 381 (E.D.N.Y.);

l) Payments received under the Maine Indian Claims Settlement Act of 1980 (25 U.S.C. 1721);

m) The value of any child care provided or arranged (or any amount received as payment for such care or reimbursement for costs incurred for such care) under the Child Care and Development Block Grant Act of 1990 (42 U.S.C. 9858q);

n) Earned income tax credit (EITC) refund payments received on or after January 1, 1991 (26 U.S.C. 32(j));

o) Payments by the Indian Claims Commission to the Confederated Tribes and Bands of Yakima Indian Nation or the Apache Tribe of Mescalero Reservation (Pub. L. 95-433);

p) Allowances, earnings and payments to AmeriCorps participants under the National and Community Service Act of 1990 (42 U.S.C. 12637(d));

q) Any allowance paid under the provisions of 38 U.S.C. 1805 to a child suffering from spina bifida who is the child of a Vietnam veteran (38 U.S.C. 1805);

r) Any amount of crime victim compensation (under the Victims of Crime Act) received through crime victim assistance (or payment or reimbursement of the cost of such assistance) as determined under the Victims of Crime Act because of the commission of a crime against the applicant under the Victims of Crime Act (42 U.S.C. 10602); and

s) Allowances, earnings and payments to individuals participating in programs under the Workforce Investment Act of 1998 (29 U.S.C. 2931).

EXHIBIT 6-3: TREATMENT OF FAMILY ASSETS

24 CFR 5.603(b) Net Family Assets

(1) Net cash value after deducting reasonable costs that would be incurred in disposing of real property, savings, stocks, bonds, and other forms of capital investment, excluding interests in Indian trust land and excluding equity accounts in HUD homeownership programs. The value of necessary items of personal property such as furniture and automobiles shall be excluded.

(2) In cases where a trust fund has been established and the trust is not revocable by, or under the control of, any member of the family or household, the value of the trust fund will not be considered an asset so long as the fund continues to be held in trust. Any income distributed from the trust fund shall be counted when determining annual income under Sec. 5.609.

(3) In determining net family assets, PHAs or owners, as applicable, shall include the value of any business or family assets disposed of by an

applicant or tenant for less than fair market value (including a disposition in trust, but not in a foreclosure or bankruptcy sale) during the two years preceding the date of application for the program or reexamination, as applicable, in excess of the consideration received therefor. In the case of a disposition as part of a separation or divorce settlement, the disposition will not be considered to be for less than fair market value if the applicant or tenant receives important consideration not measurable in dollar terms.

(4) For purposes of determining annual income under Sec. 5.609, the term "net family assets" does not include the value of a home currently being purchased with assistance under part 982, subpart M of this title. This exclusion is limited to the first 10 years after the purchase date of the home.

EXHIBIT 6-4: EARNED INCOME DISALLOWANCE FOR PERSONS WITH DISABILITIES

24 CFR 5.617 Self-sufficiency incentives for persons with disabilities—Disallowance of increase in annual income.

(a) Applicable programs. The disallowance of increase in annual income provided by this section is applicable only to the following programs: HOME Investment Partnerships Program (24 CFR part 92); Housing Opportunities for Persons with AIDS (24 CFR part 574); Supportive Housing Program (24 CFR part 583); and the Housing Choice Voucher Program (24 CFR part 982).

(b) Definitions. The following definitions apply for purposes of this section.

Disallowance. Exclusion from annual income.

Previously unemployed includes a person with disabilities who has earned, in the twelve months previous to employment, no more than would be received for 10 hours of work per week for 50 weeks at the established minimum wage.

Qualified family. A family residing in housing assisted under one of the programs listed in paragraph (a) of this section or receiving tenant-based rental assistance under one of the programs listed in paragraph (a) of this section.

(1) Whose annual income increases as a result of employment of a family member who is a person

with disabilities and who was previously unemployed for one or more years prior to employment;

(2) Whose annual income increases as a result of increased earnings by a family member who is a person with disabilities during participation in any economic self-sufficiency or other job training program; or

(3) Whose annual income increases, as a result of new employment or increased earnings of a family member who is a person with disabilities, during or within six months after receiving assistance, benefits or services under any state program for temporary assistance for needy families funded under Part A of Title IV of the Social Security Act, as determined by the responsible entity in consultation with the local agencies administering temporary assistance for needy families (TANF) and Welfare-to-Work (WTW) programs. The TANF program is not limited to monthly income maintenance, but also includes such benefits and services as one-time payments, wage subsidies and transportation assistance-- provided that the total amount over a six-month period is at least \$500.

(c) Disallowance of increase in annual income—

(1) Initial twelve month exclusion. During the cumulative twelve month period beginning on the date a member who is a person with disabilities of a qualified family is first employed or the family first experiences an increase in annual income attributable to employment, the responsible entity must exclude from annual income (as defined in the regulations governing the applicable program listed in paragraph (a) of this section) of a qualified family any increase in income of the family member who is a person with disabilities as a result of employment over prior income of that family member.

(2) Second twelve month exclusion and phase-in. During the second cumulative twelve month period after the date a member who is a person with disabilities of a qualified family is first employed or the family first experiences an increase in annual income attributable to employment, the responsible entity must exclude from annual income of a qualified family fifty percent of any increase in income of such family member as a result of employment over income of that family member prior to the beginning of such employment.

(3) Maximum four year disallowance. The disallowance of increased income of an individual family member who is a person with disabilities as provided in paragraph (c)(1) or (c)(2) is limited to a lifetime 48 month period. The disallowance only applies for a maximum of twelve months for disallowance under paragraph (c)(1) and a maximum of twelve months for disallowance under paragraph (c)(2), during the 48 month period starting from the initial exclusion under paragraph (c)(1) of this section.

(d) Inapplicability to admission. The disallowance of increases in income as a result of employment of persons with disabilities under this section does not apply for purposes of admission to the program (including the determination of income eligibility or any income targeting that may be applicable).

EXHIBIT 6-5: THE EFFECT OF WELFARE BENEFIT REDUCTION

24 CFR 5.615

Public housing program and Section 8 tenant-based assistance program: How welfare benefit reduction affects family income.

(a) Applicability. This section applies to covered families who reside in public housing (part 960 of this title) or receive Section 8 tenant-based assistance (part 982 of this title).

(b) Definitions. The following definitions apply for purposes of this section:

Covered families. Families who receive welfare assistance or other public assistance benefits ("welfare benefits") from a State or other public agency ("welfare agency") under a program for which Federal, State, or local law requires that a member of the family must participate in an economic self-sufficiency program as a condition for such assistance.

Economic self-sufficiency program. See definition at Sec. 5.603.

Imputed welfare income. The amount of annual income not actually received by a family, as a result of a specified welfare benefit reduction, that is nonetheless included in the family's annual income for purposes of determining rent.

Specified welfare benefit reduction.

(1) A reduction of welfare benefits by the welfare agency, in whole or in part, for a family member, as determined by the welfare agency, because of fraud by a family member in connection with the welfare program; or because of welfare agency sanction against a family member for noncompliance with a welfare agency requirement to participate in an economic self-sufficiency program.

(2) "Specified welfare benefit reduction" does not include a reduction or termination of welfare benefits by the welfare agency:

- (i) at expiration of a lifetime or other time limit on the payment of welfare benefits;
- (ii) because a family member is not able to obtain employment, even though the family member has complied with welfare agency economic self-sufficiency or work activities requirements; or
- (iii) because a family member has not complied with other welfare agency requirements.

(c) Imputed welfare income.

(1) A family's annual income includes the amount of imputed welfare income (because of a specified welfare benefits reduction, as specified in notice to the PHA by the welfare agency), plus the total amount of other annual income as determined in accordance with Sec. 5.609.

(2) At the request of the PHA, the welfare agency will inform the PHA in writing of the amount and term of any specified welfare benefit reduction for a family member, and the reason for such reduction, and will also inform

the PHA of any subsequent changes in the term or amount of such specified welfare benefit reduction. The PHA will use this information to determine the amount of imputed welfare income for a family.

(3) A family's annual income includes imputed welfare income in family annual income, as determined at the PHA's interim or regular reexamination of family income and composition, during the term of the welfare benefits reduction (as specified in information provided to the PHA by the welfare agency).

(4) The amount of the imputed welfare income is offset by the amount of additional income a family receives that commences after the time the sanction was imposed. When such additional income from other sources is at least equal to the imputed

(5) The PHA may not include imputed welfare income in annual income if the family was not an assisted resident at the time of sanction.

(d) Review of PHA decision.

(1) Public housing. If a public housing tenant claims that the PHA has not correctly calculated the amount of imputed welfare income in accordance with HUD requirements, and if the PHA denies the family's request to modify such amount, the PHA shall give the tenant written notice of such denial, with a brief explanation of the basis for the PHA determination of the amount of imputed welfare income. The PHA notice shall also state that if the tenant does not agree with the PHA determination, the tenant may request a grievance hearing in accordance with part 966, subpart B of this title to review the PHA determination. The tenant is not required to pay an escrow deposit pursuant to Sec. 966.55(e) for the portion of tenant rent attributable to the imputed welfare income in order to obtain a grievance hearing on the PHA determination.

(2) Section 8 participant. A participant in the Section 8 tenant-based assistance program may request an informal hearing, in accordance with Sec. 982.555 of this title, to review the PHA determination of the amount of imputed welfare income that must be included in the family's annual income in accordance with this section. If the family claims that such amount is not correctly calculated in accordance with HUD requirements, and if the PHA denies the family's request to modify such amount, the PHA shall give the family written notice of such denial, with a brief explanation of the basis for the PHA determination of the amount of imputed welfare income. Such notice shall also state that if the family does not agree with the PHA determination, the family may request an informal hearing on the determination under the PHA hearing procedure.

(e) PHA Relation with welfare agency.

(1) The PHA must ask welfare agencies to inform the PHA of any specified welfare benefits reduction for a family member, the reason for such reduction, the term of any such reduction, and any subsequent welfare agency determination affecting the amount or term of a specified welfare benefits reduction. If the welfare agency determines a specified welfare benefits reduction for a family member, and gives the PHA written notice of such reduction, the family's annual incomes shall include the imputed welfare income because of the specified welfare benefits reduction.

(2) The PHA is responsible for determining the amount of imputed welfare income that is included in the family's annual income as a result of a specified welfare benefits reduction as determined by the welfare agency, and

specified in the notice by the welfare agency to the PHA. However, the PHA is not responsible for determining whether a reduction of welfare benefits by the welfare agency was correctly determined by the welfare agency in accordance with welfare program requirements and procedures, nor for providing the opportunity for review or hearing on such welfare agency determinations.

(3) Such welfare agency determinations are the responsibility of the welfare agency, and the family may seek appeal of such determinations through the welfare agency's normal due process procedures. The PHA shall be entitled to rely on the welfare agency notice to the PHA of the welfare agency's determination of a specified welfare benefits reduction.

CHAPTER 7 VERIFICATION

INTRODUCTION

The PHA must verify all information that is used to establish the family's eligibility and level of assistance and is required to obtain the family's consent to collect the information. Applicants and program participants must cooperate with the verification process as a condition of receiving assistance. The PHA must not pass on the cost of verification to the family.

The PHA will follow the verification guidance provided by HUD in PIH Notice 2010-19 Verification Guidance and any subsequent guidance issued by HUD. This chapter summarizes those requirements and provides supplementary PHA policies.

Part I describes the general verification process. More detailed requirements related to individual factors are provided in subsequent parts including family information (Part II), income and assets (Part III), and mandatory deductions (Part IV).

Verification policies, rules and procedures will be modified as needed to accommodate persons with disabilities. All information obtained through the verification process will be handled in accordance with the records management policies of the PHA.

PART I: GENERAL VERIFICATION REQUIREMENTS

7.I.A. FAMILY CONSENT TO RELEASE OF INFORMATION

The family must supply any information that the PHA or HUD determines is necessary to the administration of the program and must consent to PHA verification of that information [24 CFR 982.551].

Consent Forms

It is required that all adult applicants and participants sign form HUD-9886, Authorization for Release of Information. The purpose of form HUD-9886 is to facilitate automated data collection and computer matching from specific sources and provides the family's consent only for the specific purposes listed on the form. HUD and the PHA may collect information from State Wage Information Collection Agencies (SWICAs) and current and former employers of adult family members. Only HUD is authorized to collect information directly from the Internal Revenue Service (IRS) and the Social Security Administration (SSA). Adult family members must sign other consent forms as needed to collect information relevant to the family's eligibility and level of assistance.

Penalties for Failing to Consent

If any family member who is required to sign a consent form fails to do so, the PHA will deny admission to applicants and terminate assistance of participants. The family may request an informal review (applicants) or informal hearing (participants) in accordance with PHA procedures.

7.I.B. OVERVIEW OF VERIFICATION REQUIREMENTS

HUD's Verification Hierarchy

HUD authorizes the PHA to use five methods to verify family information and specifies the circumstances in which each method will be used. In general HUD requires the PHA to use the most reliable form of verification that is available and to document the reasons when the PHA uses a lesser form of verification.

DETRHA Policy

In order of priority, the forms of verification that the PHA will use are:

Level 6 Up-front Income Verification (UIV)	Highest (Mandatory)
Level 5 Up-front Income Verification	Highest (Optional) (Using Non-HUD System)
Level 4 Written Third Party Verification	High (Mandatory to Supplement EIV)
Level 3 Written Third Party Verification Form	Medium-Low
Level 2 Oral Third Party Verification	Low
Level 1 Tenant Declaration	Low

Each of the verification methods is discussed in subsequent sections below. Exhibit 7-1 at the end of the chapter contains an excerpt from the notice that provides guidance with respect to how each method may be used.

Requirements for Acceptable Documents

DETRHA Policy

Any documents used for verification must be dated within 60 calendar days of the date they are requested to the DETRHA. The documents must not be damaged, altered or in any way illegible. Print-outs from web pages and e-mails will be considered original documents.

The DETRHA will accept documents dated up to 6 months before the effective date of the family's re-examination if the document represents the most recent scheduled report from a source. For example, if the holder of a pension annuity provides semi-annual reports, the PHA would accept the most recent report.

The DETRHA staff member who views the original document must make a photocopy and date the original viewed date. Any family self-certifications must be made in a format acceptable to the DETRHA.

File Documentation

The PHA must document in the file how the figures used in income and rent calculations were determined. All verification attempts, information obtained, and decisions reached during the verification process will be recorded in the family's file in sufficient detail to demonstrate that the PHA has followed all of the verification policies set forth in this plan. The record should be sufficient to enable a staff member or HUD reviewer to understand the process followed and conclusions reached.

DETRHA Policy

The DETRHA will document, in the family's file, the following:

- Reported family annual income;
- Value of assets;
- Expenses related to deductions from annual income;
- Other factors influencing the adjusted income or income-based rent determination

When the DETRHA is unable to obtain 3rd party verification, DETRHA will document in the family file the reason that third-party verification was not available and will place a photocopy of any original document(s) in the family file.

7.I.C. ENTERPRISE INCOME VERIFICATION (EIV)

HUD's EIV system contains data showing earned income, unemployment benefits, and Social Security and SSI benefits for participant families. HUD requires DETRHA to use the EIV system when available. The following policies will apply when DETRHA has access to HUD's EIV system.

The EIV system contains two main components: tenant income data reports and "exceeds threshold" reports.

Tenant Income Data (TID) Reports

The data shown on TID reports is updated quarterly. Data may be between 3 and 6 months old at the time reports are generated.

DETRHA Policy

The DETRHA will obtain and utilize TID Reports for annual re-examinations. Reports will be generated in conjunction with other sources as part of the regular re-examination process.

TID reports will be compared to family-provided information as part of the annual reexamination process. TID reports may also be used to meet the regulatory requirement for third party verification, as described above. The department utilizes the TWC database as well for viewing of current income sources for wages and unemployment benefits.

TID reports will be used in the annual and interim reexaminations when it is necessary to verify and calculate earned income, unemployment benefits, Social Security and/or SSI benefits, and to verify that families claiming zero income are not receiving income from any of these sources.

TID reports will be retained in family files with the applicable annual or interim reexamination documents. When DETRHA determines through TID reports and third party verification that a family has concealed or under-reported income, corrective action will be taken.

Income Discrepancy Reports (IDRs)

The IDR is a tool for identifying families who may have concealed or under-reported income. Data in the IDR represents income for past reporting periods and may be between 6 months and 30 months old at the time IDRs are generated. Families who have not concealed or under-reported income may appear on the IDR in some circumstances, such as loss of a job or addition of new family members.

DETRHA Policy

The DETRHA will generate and review IDRs on a quarterly basis in performing annual reexamination. The IDR threshold percentage will be adjusted as necessary based on the findings in the IDRs. In reviewing IDRs, the DETRHA will begin with the largest discrepancies.

When the DETRHA determines that a participant appearing on the IDR has not concealed or under-reported income, the family's name will be placed on a list of "false positive" reviews. To avoid multiple reviews in this situation, participants appearing on this list will be eliminated from IDR processing until a subsequent interim or annual reexamination has been completed.

When it appears that a family may have concealed or under-reported income, the DETRHA will request third-party written verification of the income in question.

When DETRHA determines through IDR review and third party verification that a family has concealed or under-reported income, corrective action will be taken pursuant to the policies.

EIV Identity Verification

The EIV system verifies tenant identities against SSA records. These records are compared to PIC data for a match on Social Security number, name, and date of birth. When identity verification for a participant fails, a message will be displayed within the EIV system and no income information will be displayed.

DETRHA Policy

The DETRHA will identify participants whose identity verification has failed as part of the annual reexamination process.

The DETRHA will attempt to resolve PIC/SSA discrepancies by reviewing file documents. When the DETRHA determines that discrepancies exist due to DETRHA errors such as spelling errors or incorrect birth dates, the errors will be corrected promptly.

7.I.D. THIRD-PARTY WRITTEN AND ORAL VERIFICATION

Reasonable Effort and Timing

Unless third-party verification is not required as described below, HUD requires the PHA to make at least two unsuccessful attempts to obtain third-party verification before using another form of verification [VG, p. 15].

DETRHA Policy

DETRHA will diligently seek third-party verification using a combination of written and oral requests to verification sources. Information received orally from third parties may be used either to clarify information provided in writing by the third party or as independent verification when written third-party verification is not received in a timely fashion.

DETRHA may mail, fax, e-mail, or hand deliver third-party written verification requests and will accept third-party responses using any of these methods. DETRHA will send a written request for verification to each required source and give the source 3-5 business days to respond back in writing. If a response has not been received by the 6th business day, the DETRHA will request third-party oral verification.

DETRHA will make a minimum of two attempts, one of which may be oral, to obtain third-party verification. A record of each attempt to contact the third-party source and all contacts with the source will be documented in the file. Regarding third-party oral verification, DETRHA staff will record in the family's file the name and title of the person contacted, the date and time of the conversation (or attempt), the telephone number used, and the facts provided.

When any source responds verbally to the initial written request for verification DETRHA will accept the verbal response as oral verification. If the information is not provided by the 6th business day, the DETRHA will use any information provided orally in combination with reviewing family-provided documents.

When Third-Party Information is Late

When third-party verification has been requested and the timeframes for submission have been exceeded, the PHA will use the information from documents on a provisional basis.

DETRHA Policy

If the DETRHA later receives third-party verification that differs from the amounts used in income and rent determinations and it is past the deadline for processing the reexamination, the DETRHA will conduct an interim reexamination to adjust the figures used for the reexamination, regardless of the PHA's interim reexamination policy.

When Third-Party Verification is Not Required

Primary Documents

Third-party verification is not required when legal documents are the primary source, such as a birth certificate or other legal documentation of birth.

Certain Assets and Expenses

The PHA will accept a self-certification from a family as verification of assets disposed of for less than fair market value [HCV GB, p. 5-28].

The PHA will determine that third-party verification is not available if the asset or expense involves an insignificant amount, making it not cost-effective or reasonable to obtain third-party verification [VG, p. 15].

DETRHA Policy

The DETRHA will use review of documents in lieu of requesting third-party verification when the market value of an individual asset or an expense is less than \$5000 annually and the family has original documents that support the declared amount. DETRHA will only request a 3rd party update of assets under \$5000 at admission and every 3 years thereafter.

Certain Income, Asset and Expense Sources

The PHA will determine that third-party verification is not available when it is known that an income source does not have the ability to provide written or oral third-party verification [VG, p. 15]. For example, the PHA will rely upon review of documents when the PHA determines that a third party's privacy rules prohibit the source from disclosing information.

DETRHA Policy

The DETRHA will determine that third-party verification is not available when there is a service charge for verifying an asset or expense, *and* the family has original documents that provide the necessary information.

The DETRHA will document in the family file the reason that the third-party verification was not available and will place a photocopy of the original document(s) in the family file.

If the family cannot provide original documents, the DETRHA will pay the service charge required to obtain third-party verification, unless it is not cost effective in which case a self-certification will be acceptable as the only means of verification. The cost of verification will not be passed on to the family.

The cost of postage and envelopes to obtain third-party verification of income, assets, and expenses is not an unreasonable cost.

7.I.E. REVIEW OF DOCUMENTS

Using Review of Documents as Verification

DETRHA Policy

If DETRHA has determined that third-party verification is not available or not required, DETRHA will use documents provided by the family as verification.

DETRHA may also review documents when necessary to help clarify information provided by third parties. In such cases DETRHA will document in the file how the housing authority arrived at a final conclusion about the income or expense to include in its calculations.

7.I.F. SELF-CERTIFICATION

DETRHA Policy

When information cannot be verified by a third party or by review of documents, family members will be required to submit self-certifications attesting to the accuracy of the information they have provided to DETRHA.

DETRHA may require a family to certify that a family member does not receive a particular type of income or benefit.

The self-certification must be made in a format acceptable to DETRHA and must be signed by the family member whose information or status is being verified.

Part II: VERIFYING FAMILY INFORMATION

7.II.A. VERIFICATION OF LEGAL IDENTITY

DETRHA Policy

DETRHA will require families to furnish verification of legal identity for each household member.

Verification of Legal Identity for Adults	Verification of Legal Identity for Children
Certificate of birth, naturalization papers	Certificate of birth
Church issued baptismal certificate	Adoption papers
Current, valid driver's license or	Custody agreement
Department of Motor Vehicles identification card	Health and Human Services ID
U.S. military discharge (DD 214)	School records
U.S. passport	
Employer identification card	

If a document submitted by a family is illegible or otherwise questionable, more than one of these documents may be required. If none of these documents can be provided and at DETRHA's discretion, a third party who

knows the person may attest to the person's identity. The certification must be provided in a format acceptable to DETRHA and must be signed in the presence of a DETRHA staff or public notary.

7.II.B. SOCIAL SECURITY NUMBERS

For every family member, the family must provide documentation of a valid social security number (SSN), or a self-certification stating that no SSN has been issued or cannot be provided at this time.

The self-certification must be executed personally by any family member 18 or older, or by a parent or guardian for a minor. DETRHA will require documentation of the SSN within 90 calendar days from the date of the family member's self-certification afore-mentioned. If the family is an applicant, assistance cannot be provided until proper documentation of the SSN is provided.

DETRHA Policy

For applicants, DETRHA will accept the following documents as evidence of the SSN until such documents can be provided, if the SSN is labeled on the form:

- Printout from Social Security Administration
- Identification card issued by a federal or state agencies
- Benefit award letters from government agencies; retirement benefit letters;
- Court records (marriage or divorce record)

If the family reports an SSN but cannot provide acceptable documentation of the number, the DETRHA will require a self-certification stating that documentation of the SSN cannot be provided at this time but the replacement document listed above is being submitted. DETRHA will require documentation of the SSN within 90 calendar days from the date of the family member's self-certification mentioned above.

If the family is unable to comply with the requirements by the specified deadline, DETRHA must issue a notice of terminate assistance of the entire family.

Social Security numbers must be verified only once during a family's continuously assisted occupancy (per HUD guidelines).

If a family member changes their name on their Social Security card, they must provide a copy of the new card. Case file names must match current Social Security information.

The Social Security numbers of household members, such as live-in aides, must be verified for the purpose of conducting criminal background checks.

For individuals who are at least 62 years of age and are unable to submit the required document of their SSN within the initial 90-day period, DETRHA will grant an additional 60 calendar days to provide documentation.

If any family member obtains a SSN after admission to the program, the new SSN must be disclosed at the next regularly scheduled reexamination.

If Social Security card is lost, DETRHA will instruct the family to obtain a duplicate card from the local Social Security Administration (SSA) office.

7-II.C. DOCUMENTATION OF AGE

A birth certificate or other official record of birth is the preferred form of age verification for all family members. For elderly family members an original document that provides evidence of the receipt of social security retirement benefits is acceptable.

DETRHA Policy

If an official record of birth or evidence of social security retirement benefits cannot be provided, DETRHA will require the family to submit other documents that support the reported age of the family member (e.g., school records, driver's license if birth year is recorded, other government documents DD214, identification card, US passport, Work VISA, naturalization papers) and to provide a self-certification.

Age must be verified only once during continuously-assisted occupancy.

7.II.D. FAMILY RELATIONSHIPS

Applicants and program participants are required to identify the relationship of each household member to the head of household. Definitions of the primary household relationships are provided in the Eligibility chapter.

DETRHA Policy

Family relationships are verified only to the extent necessary to determine a family's eligibility and level of assistance. Certification by the head of household normally is sufficient verification of family relationships.

If an adult is claiming legal guardianship for a child, they must provide appropriate verification. Valid forms of verification include court-awarded assignments, verification by social services agency, and school records.

Marriage

DETRHA Policy

Certification by the head of household is normally sufficient verification. If DETRHA has reasonable doubts about a marital relationship, DETRHA will require the family to document the marriage. A marriage certificate generally is required to verify that a couple is married.

In the case of a common law marriage, the couple must demonstrate they hold themselves to be married (e.g., by telling the community they are married, calling each other husband and wife, using the same last name, filing joint income tax returns).

Separation or Divorce

DETRHA Policy

Certification by the head of household is normally sufficient verification. If DETRHA has reasonable doubts about a separation or divorce, DETRHA will require the family to document the divorce, or separation.

- A certified copy of a divorce decree, signed by a court officer, is required to document that a couple is divorced.
- A copy of a court-ordered maintenance or other court record is required to document a separation.
- If no court document is available, documentation from a community-based agency will be accepted.

Absence of Adult Member

DETRHA Policy

If an adult member who was formerly a member of the household is reported to be permanently absent, the family must provide evidence to support that the person is no longer a member of the family (e.g., documentation of another address at which the person resides such as a lease or utility bill).

Foster Children and Foster Adults

DETRHA Policy

Third-party verification from the state or local government agency responsible for the placement of the individual with the family is required.

7.II.E. VERIFICATION OF STUDENT STATUS

General Requirements

DETRHA Policy

DETRHA requires families to provide information about the student status of all students who are 18 years of age or older. This information will be verified only if:

- The family reports full-time student status for an adult other than the head, spouse, or co-head.
- The family reports child care expenses to enable a family member to further his or her education.
- The family includes a student enrolled in an institution of higher education.

Restrictions on Assistance to Students Enrolled in Institutions of Higher Education

This section applies only to students who are seeking assistance on their own, separately from their parents. It does not apply to students residing with parents who are seeking or receiving HCV assistance.

DETRHA Policy

In accordance with the verification hierarchy described in Section 7-1.B, DETRHA will determine whether the student is exempt from the restrictions in 24 CFR 5.612 by verifying any one of the following exemption criteria:

- The student is enrolled at an educational institution that does not meet the definition of institution of higher education in the Higher Education Act of 1965 (see Section Exhibit 3-2).
- The student is at least 24 years old.
- The student is a veteran, as defined in Section 3-II.E.
- The student is married.
- The student has at least one dependent child, as defined in Section 3-II.E.
- The student is a person with disabilities, as defined in Section 3-II.E, and was receiving assistance prior to November 30, 2005.

If DETRHA cannot verify at least one of these exemption criteria, DETRHA will conclude that the student is subject to the restrictions on assistance at 24 CFR 5.612. In addition to verifying the student's income eligibility, DETRHA will then proceed to verify either the student's parents' income eligibility or the student's independence from his/her parents (see below).

Independent Student

DETRHA Policy

DETRHA will verify a student's independence from his/her parents to determine that the student's parents' income is not relevant for determining the student's eligibility by doing all of the following:

- Reviewing and verifying previous address information to determine whether the student has established a household separate from his/her parents for at least one year OR reviewing and verifying

documentation relevant to determining whether the student meets the U.S. Department of Education's definition of independent student.

- Reviewing prior year income tax returns to verify whether a parent has claimed the student as a dependent
- Requesting and obtaining written certification directly from the student's parents identifying the amount of support they will be providing to the student, even if the amount of support is \$0.

7.II.F. DOCUMENTATION OF DISABILITY

The PHA must verify the existence of a disability in order to allow certain income disallowances and deductions from income. The PHA is not permitted to inquire about the nature or extent of a person's disability [24 CFR 100.202(c)]. The PHA may not inquire about a person's diagnosis or details of treatment for a disability or medical condition. If the PHA receives a verification document that provides such information, the PHA will not place this information in the tenant file. Under no circumstances will the PHA request a participant's medical record(s). For more information on health care privacy laws, see the Department of Health and Human Services' website at www.os.dhhs.gov.

The above cited regulation does not prohibit the following inquiries, provided these inquiries are made of all applicants, whether or not they are persons with disabilities [VG, p. 24]:

- Inquiry into an applicant's ability to meet the requirements of ownership or tenancy
- Inquiry to determine whether an applicant is qualified for a dwelling available only to persons with disabilities or to persons with a particular type of disability
- Inquiry to determine whether an applicant for a dwelling is qualified for a priority available to persons with disabilities or to persons with a particular type of disability
- Inquiring whether an applicant for a dwelling is a current illegal abuser or addict of a controlled substance
- Inquiring whether an applicant has been convicted of the illegal manufacture or distribution of a controlled substance

Family Members Receiving SSA Disability Benefits

Verification of the receipt of disability benefits from the Social Security Administration (SSA) is sufficient verification of disability for the purpose of qualifying for waiting list preferences (if applicable) or certain income disallowances and deductions.

DETRHA Policy

For family members claiming disability who receive disability benefits from the SSA, DETRHA will attempt to obtain information about disability benefits through the HUD Enterprise Income Verification (EIV) system. If documentation from HUD's EIV System is not available, DETRHA will request a current (dated within the last 60 days) SSA benefit verification letter from each family member claiming disability status. If the family is unable to provide the document(s), DETRHA will ask the family to request a benefit verification letter by either calling SSA at 1-800-772-1213, or by requesting it from www.ssa.gov. Once the applicant or participant receives the benefit verification letter they will be required to provide it to DETRHA.

Family Members Not Receiving SSA Disability Benefits

Receipt of veteran's disability benefits, worker's compensation, or other non-SSA benefits based on the individual's claimed disability are not sufficient verification that the individual meets HUD's definition of disability in 24 CFR 5.603.

DETRHA Policy

For family members claiming disability who do not receive disability benefits from the SSA, a knowledgeable professional must provide third-party verification that the family member meets the HUD definition of disability. See the Eligibility chapter for the HUD definition of disability. The knowledgeable professional will verify whether the family member does or does not meet the HUD definition.

7.II.G. CITIZENSHIP OR ELIGIBLE IMMIGRATION STATUS

Overview

Housing assistance is not available to persons who are not citizens, nationals, or eligible immigrants. Prorated assistance is provided for "mixed families" containing both eligible and ineligible persons. A detailed discussion of eligibility requirements is in the Eligibility chapter. This verifications chapter discusses HUD and PHA verification requirements related to citizenship status.

The family must provide a certification that identifies each family member as a U.S. citizen, a U.S. national, an eligible noncitizen or an ineligible noncitizen and submit the documents discussed below for each family member. Once eligibility to receive assistance has been verified for an individual it need not be collected or verified again during continuously-assisted occupancy.

U.S. Citizens and Nationals

HUD requires a declaration for each family member who claims to be a U.S. citizen or national. The declaration must be signed personally by any family member 18 or older and by a guardian for minors.

The PHA may request verification of the declaration by requiring presentation of a birth certificate, United States passport or other appropriate documentation.

DETRHA Policy

Family members who claim U.S. citizenship or national status will not be required to provide additional documentation unless DETRHA receives information indicating that an individual's declaration may not be accurate.

Eligible Immigrants

Documents Required

All family members claiming eligible immigration status must declare their status in the same manner as U.S. citizens and nationals.

The documentation required for eligible noncitizens varies depending upon factors such as the date the person entered the U.S., the conditions under which eligible immigration status has been granted, age, and the date on which the family began receiving HUD-funded assistance. Exhibit 7-2 at the end of this chapter summarizes documents family members must provide.

PHA Verification

For family members age 62 or older who claim to be eligible immigrants, proof of age is required in the manner described in 7-II.C. of this plan. No further verification of eligible immigration status is required.

For family members under the age of 62 who claim to be eligible immigrants, the PHA must verify immigration status with the United States Citizenship and Immigration Services (USCIS). DETRHA will follow all USCIS protocols for verification of eligible immigration status.

7.II.H. VERIFICATION OF PREFERENCE STATUS

DETRHA must verify any preferences claimed by an applicant.

DETRHA Policy

DETRHA does not require any agency, authority, third party, or entity to provide a referral or verification to an Applicant for the Housing Choice Voucher Program. It is at the sole discretion of the entity to provide a verification of preference status for an applicant.

DETRHA may require an applicant to provide more than one form of verification if DETRHA identifies a cause for concern in the verification process.

Involuntary Displacement Preference. DETRHA will give preference to families displaced as a result of natural disaster or government action. The following documentation will be used to verify displacement status: Certification from a unit of government concerning displacement due to natural disaster; or Certification from a unit of government concerning displacement due to displacement by inaccessibility of a unit. The displacement must have occurred within six months of requesting the involuntary displacement preference. Also, DETRHA will offer a preference to any family that has been terminated from its HCV program due to insufficient program funding.

Additionally, in the event of a major disaster displacing large numbers of individuals and families, DETRHA will provide HCV assistance on a preferred selection basis to evacuees and/or victims of disasters, and will follow guidance established by HUD, FEMA, and State officials, if any. Such disasters include presidentially declared disasters, as well as those declared by State officials.

Local Residency Preference. The verification required by any household where the head, spouse, or sole member is currently residing within the DETRHA 12-county jurisdiction at the time of application must be at least one of the following: [The twelve-county DETRHA jurisdiction includes: Angelina, Hardin, Houston, Jasper, Newton, Polk, Sabine, San Augustine, San Jacinto, Shelby, Trinity and Tyler counties in the state of Texas.]

Residency verification:

- a. The applicant may present an executed lease under his or her name or in his or her spouse's name which has a residential address that is within the DETRHA twelve-county jurisdiction. The lease must have been executed at the time of application; or
- b. The applicant may also present valid government issued identification under his or her name or his or her spouse's name which has a residential address that is within the DETRHA twelve-county jurisdiction. The government issued identification must have been valid at the time of application; or
- c. The applicant may also present his or her or his or her spouse's utility bill for a residential address that is within the DETRHA twelve-county jurisdiction. The utility bill must have been issued at time of application; or

- d. If the applicant and his or her spouse reside at a homeless shelter that is located within the DETRHA twelve-county jurisdiction, the applicant must be able to provide at least one of the above documentation listed in Sections i to iii for a residential address prior to him or her becoming homeless.

Employment verification:

- a. The applicant may present his or her or his or her spouse's most recent pay stub with an address of an employer and job site that is located within the DETRHA twelve-county jurisdiction; or
- b. The applicant may present a written offer of employment with an address of an employer and job site that is located within the DETRHA-twelve-county jurisdiction.

Veterans Preference. Any household deemed eligible as acknowledged by the Veterans Affairs Supportive Housing Staff, or who has 3rd party verification of veterans status, discharge papers, or is in receipt of veterans benefits.

Victim of Domestic Violence Preference. Any household where the head, spouse or sole member was a victim of domestic violence within the last 12 months.

Required documentation – official record from local law enforcement, emergency housing provider for victims of domestic violence or VAWA self-certification. In addition to self-certification from family, DETRHA requires family to provide proof of domestic violence (within the last 12 months).

Anti-poverty Preference. Any family whose head of household, spouse, or co-head is serving at least 30 hours per week in an anti-poverty project conducted within the PHA's jurisdiction which is sponsored and funded by the Corporation for National and Community Service or another federal agency. Documentation must be provided by the service organization. Preference is limited to no more than five (5) families total.

Disabled Preference. Verification of the receipt of disability benefits from the Social Security Administration (SSA) is sufficient verification of disability for the purpose of qualifying for waiting list preferences (if applicable) or certain income disallowances and deductions.

For family members claiming disability who receive disability benefits from the SSA, DETRHA will attempt to obtain information about disability benefits through the HUD Enterprise Income Verification (EIV) system. If documentation from HUD's EIV System is not available, DETRHA will request a current (dated within the last 60 days) SSA benefit verification letter from each family member claiming disability status. If the family is unable to provide the document(s), DETRHA will ask the family to request a benefit verification letter by either calling SSA at 1-800-772-1213, or by requesting it from www.ssa.gov. Once the applicant or participant receives the benefit verification letter they will be required to provide it to DETRHA.

Family Members Not Receiving SSA Disability Benefits

For family members claiming disability who do not receive disability benefits from the SSA, a knowledgeable professional must provide third-party verification that the family member meets the HUD definition of disability. The knowledgeable professional will verify whether the family member does or does not meet the HUD definition.

PART III: VERIFYING INCOME AND ASSETS

Chapter 6, Part I of this plan describes in detail the types of income that are included and excluded and how assets and income from assets are handled. Any assets and income reported by the family must be verified. This part provides PHA policies that supplement the general verification procedures specified in Part I of this chapter.

7.III.A. EARNED INCOME

Tips

DETRHA Policy

Tips are verified when check stubs are submitted to the DETRHA staff. If tip income is included in a family member's W-2 by the employer, persons who work in industries where tips are standard will be required to certifying estimated anticipated tips to be received in the coming year.

7.III.B. BUSINESS AND SELF EMPLOYMENT INCOME

DETRHA Policy

Business owners and self-employed persons will be required to provide:

- All schedules completed for filing federal and local taxes in the preceding year and/or complete and notarized self-employment form.

If a family member has been self-employed less than three (3) months, DETRHA initiates the zero income form and/or accepts the family member's certified estimate of income and schedule an

At any reexamination DETRHA may request documents that support submitted financial statements such manifests, appointments, cash books, or bank statements.

7.III.C. PERIODIC PAYMENTS AND PAYMENTS IN LIEU OF EARNINGS

Social Security/SSI Benefits

DETRHA Policy

To verify the SS/SSI benefits of applicants, DETRHA will request a current (dated within the last 60 days) SSA benefit verification letter from each family member that receives social security benefits. If the family is unable to provide the document(s), DETRHA will ask the family to request a benefit verification letter by either calling SSA at 1-800-772-1213, or by requesting it from www.ssa.gov. Once the applicant has received the benefit verification letter they will be required to provide it to DETRHA.

To verify the SS/SSI benefits of participants, DETRHA will obtain information about social security/SSI benefits through the HUD EIV System. If benefit information is not available in HUD systems, DETRHA will request a current SSA benefit verification letter from each family member that receives social security benefits. If the family is unable to provide the document(s) the PHA will ask the family to request a benefit verification letter by either calling SSA at 1-800-772-1213, or by requesting it from www.ssa.gov. Once the participant has received the benefit verification letter they will be required to provide it to DETRHA.

7.III.D. ALIMONY OR CHILD SUPPORT

DETRHA Policy

The way DETRHA will seek verification for alimony and child support differs depending on whether the family declares that it receives regular payments. If the family declares that it receives regular payments, verification will be sought in the following order.

- If payments are made through the State, DETRHA will request a record of payments for the past 12 months.
- If payments are made through a local entity, DETRHA will request a record of payments for the past 12 months.
- Third-party verification from the person paying the support.
- Copy of a separation or settlement agreement or a divorce decree stating amount and type of support and payment schedules.
- Copy of the latest check and/or payment stubs
- Family's self-certification of amount received and of the likelihood of support payments being received in the future, or that support payments are not being received.

Note: Families are not required to undertake independent enforcement action.

7.III.E. ASSETS AND INCOME FROM ASSETS

Assets Disposed of for Less than Fair Market Value

The family must certify whether any assets have been disposed of for less than fair market value in the preceding two years. The PHA needs to verify only those certifications that warrant documentation [HCV GB, p. 5-28].

DETRHA Policy

DETRHA will verify the value of assets disposed of only if:

- DETRHA does not already have a reasonable estimation of its value from previously collected information, or
- The amount reported by the family in the certification appears obviously in error.

Example 1: An elderly participant reported a \$10,000 certificate of deposit at the last annual reexamination and DETRHA verified this amount. Now the person reports that she has given this \$10,000 to her son. DETRHA has a reasonable estimate of the value of the asset; therefore, re-verification of the value of the asset is not necessary.

Example 2: A family member has disposed of its 1/4 share of real property located in a desirable area and has valued her share at approximately 5,000. Based upon market conditions, this declaration does not seem realistic. Therefore, DETRHA will verify the value of this asset.

7.III.F. NET INCOME FROM RENTAL PROPERTY

DETRHA Policy

The family must provide:

- A current executed lease for the property that shows the rental amount or certification from the current tenant; and
- A self-certification from the family members engaged in the rental of property providing an estimate of expenses for the coming year and the most recent IRS Form 1040 with Schedule E (Rental Income). If schedule E was not prepared, DETRHA will require the family members involved in the rental of property to provide a self-certification of income and expenses for the previous year and may request documentation to support the statement including: tax statements, insurance invoices, bills for reasonable maintenance and utilities, and bank statements or amortization schedules showing monthly interest expense.

7.III.G. RETIREMENT ACCOUNTS

DETRHA Policy

When third-party verification is not available the type of original document that will be accepted depends upon the family member's retirement status.

- *Before retirement*, DETRHA will accept an original document from the entity holding the account with a date that shows it is the most recently scheduled statement for the account but in no case earlier than 6 months from the effective date of the examination.
- *Upon retirement*, DETRHA will accept an original document from the entity holding the account that reflects any distributions of the account balance, any lump sums taken and any regular payments.
- *After retirement*, DETRHA will accept an original document from the entity holding the account dated no earlier than 12 months before that reflects any distributions of the account balance, any lump sums taken and any regular payments.

7.III.H. INCOME FROM EXCLUDED SOURCES

A detailed discussion of excluded income is provided in Chapter 6, Part I.

The PHA must obtain verification for income exclusions only if, without verification, the PHA would not be able to determine whether the income is to be excluded. For example: If a family's 16 year old has a job at a fast food restaurant, the PHA will confirm that PHA records verify the child's age but will not send a verification request to the restaurant.

However, if a family claims the earned income disallowance for a source of income, both the source and the income must be verified.

DETRHA Policy

DETRHA will reconcile differences in amounts reported by the third party and the family only when the excluded amount is used to calculate the family share (as is the case with the earned income disallowance). In all other cases, DETRHA will report the amount to be excluded as indicated on documents provided by the family.

7-III.I. ZERO ANNUAL INCOME STATUS

DETRHA Policy

DETRHA will check EIV sources and/or request information from third-party sources to verify that certain forms of income such as unemployment benefits, TANF, SSI, etc., are not being received by families claiming to have zero annual income. Families will be required to complete the zero income form after initiation of a

90-day period of no household income. Households with zero income will be marked for quarterly review and assessment.

7.III.J. STUDENT FINANCIAL ASSISTANCE

Any financial assistance, in excess of amounts received for tuition, that a person attending an institution of higher education receives under the Higher Education Act of 1965, from private sources, or from an institution of higher education must be considered income unless the student is over the age of 23 with dependent children or is residing with parents who are seeking or receiving HCV assistance [24 CFR 5.609(b)(9) and FR 4/10/06].

For students over the age of 23 with dependent children or students residing with parents who are seeking or receiving HCV assistance, the full amount of student financial assistance is excluded from annual income [24 CFR 5.609(c)(6)]. The full amount of student financial assistance is also excluded for students attending schools that do not qualify as institutions of higher education (as defined in Exhibit 3-2). Excluded amounts are verified only if, without verification, the PHA would not be able to determine whether or to what extent the income is to be excluded.

DETRHA Policy

For a student subject to having a portion of his/her student financial assistance included in annual income in accordance with 24 CFR 5.609(b)(9), DETRHA will request third-party written verification of both the source and the amount from the educational institution attended by the student as well as from any other person or entity providing such assistance, as reported by the student.

In addition, DETRHA will request written verification from the institution of higher education regarding the student's tuition amount.

If DETRHA is unable to obtain third-party written verification of the requested information, DETRHA will pursue other forms of verification following its verification hierarchy.

7.III.K. PARENTAL INCOME OF STUDENTS SUBJECT TO ELIGIBILITY RESTRICTIONS

If a student enrolled at an institution of higher education is under the age of 24, is not a veteran, is not married, does not have a dependent child, and is not a person with disabilities receiving HCV assistance as of November 30, 2005, the income of the student's parents must be considered when determining income eligibility, unless the student is determined independent from his or her parents in accordance with PHA policy.

This provision does not apply to students residing with parents who are seeking or receiving HCV assistance. It is limited to students who are seeking or receiving assistance on their own, separately from their parents.

DETRHA Policy

If DETRHA is required to determine the income eligibility of a student's parents, DETRHA will request an income declaration and certification of income from the appropriate parent(s) (as determined in Section 3-II.E). DETRHA will send the request directly to the parents, who will be required to certify to their income under penalty of perjury. The parents will be required to submit the information directly to DETRHA. The required information must be submitted (postmarked) within 10 business days of the date of DETRHA's request or within any extended timeframe approved by the DETRHA.

DETRHA reserves the right to request and review supporting documentation at any time if it questions the declaration or certification. Supporting documentation may include, but is not limited to, Internal Revenue Service (IRS) tax returns, consecutive and original pay stubs, bank statements, pension benefit statements, benefit award letters, and other official and authentic documents from a federal, state, or local agency.

PART IV: VERIFYING MANDATORY DEDUCTIONS

7.IV.A. DEPENDENT AND ELDERLY/DISABLED HOUSEHOLD DEDUCTIONS

The dependent and elderly/disabled family deductions require only that the PHA verify that the family members identified as dependents or elderly/disabled persons meet the statutory definitions. No further verifications are required.

Dependent Deduction

DETRHA must verify that:

- Any person under the age of 18 for whom the dependent deduction is claimed is not the head, spouse, or co-head of the family and is not a foster child;
- Any person age 18 or older for whom the dependent deduction is claimed is not a foster adult or live-in aide, and is a person with a disability or a full time student.

Elderly/Disabled Family Deduction

See Eligibility chapter for a definition of elderly and disabled families. The PHA must verify that the head, spouse, or co-head is 62 years of age or older or a person with disabilities.

7.IV.B. MEDICAL EXPENSE DEDUCTION

Policies related to medical expenses are found in 6-II.D. The amount of the deduction will be verified following the standard verification procedures described in Part I.

Amount of Expense

DETRHA Policy

DETRHA will provide a third-party verification form directly to the medical provider requesting the needed information.

Medical expenses will be verified through:

- Third-party verification form signed by the provider, when possible
- If third-party is not possible, copies of cancelled checks used to make medical expense payments and/or printouts or receipts from the source will be used. In this case DETRHA will make a best effort to determine what expenses from the past are likely to continue to occur in the future. DETRHA will also accept evidence of monthly payments or total payments that will be due for medical expenses during the upcoming 12 months.
- If third-party or document review is not possible, written family certification as to costs anticipated to be incurred during the upcoming 12 months.

In addition, DETRHA must verify that:

- The household is eligible for the deduction.
- The costs to be deducted are qualified medical expenses.
- The expenses are not paid for or reimbursed by any other source.
- Costs incurred in past years are counted only once.

Eligible Household

The medical expense deduction is permitted only for households in which the head, spouse, or co-head is at least 62, or a person with disabilities. The PHA must verify that the family meets the definition of an elderly or disabled family provided in the Eligibility chapter of this plan.

Qualified Expenses

To be eligible for the medical expenses deduction, the costs must qualify as medical expenses/PHA's policy on what counts as a medical expense.

Unreimbursed Expenses

To be eligible for the medical expenses deduction, the costs must not be reimbursed by another source.

DETRHA Policy

The family will be required to certify that the medical expenses are not paid or reimbursed to the family from any source.

Expenses Incurred in Past Years

DETRHA Policy

When anticipated costs are related to on-going payment of medical bills incurred in past years, the DETRHA will verify:

- The anticipated repayment schedule;
- The amounts paid in the past; and
- Whether the amounts to be repaid have been deducted from the family's annual income in past years.

7.IV.C. DISABILITY ASSISTANCE EXPENSES

Policies related to disability assistance expenses are found in 6-II.E. The amount of the deduction will be verified following the standard verification procedures described in Part I.

Amount of Expense

Attendant Care

DETRHA Policy

DETRHA will provide a third-party verification form directly to the care provider requesting the needed information. Expenses for attendant care will be verified through:

- Third-party verification form signed by the provider, when possible.
- If third-party is not possible, copies of cancelled checks used to make attendant care payments and/or receipts from care source.
- If third-party or document review is not possible, written family certification as to costs anticipated to be incurred for the upcoming 12 months.

Auxiliary Apparatus

DETRHA Policy

Expenses for auxiliary apparatus will be verified through:

- Third-party verification of anticipated purchase costs of auxiliary apparatus.

- If third-party is not possible, billing statements for purchase of auxiliary apparatus, or other evidence of monthly payments or total payments that will be due for the apparatus during the upcoming 12 months.
- If third-party or document review is not possible, written family certification of estimated apparatus costs for the upcoming 12 months.

In addition, the PHA must verify that:

- The family member for whom the expense is incurred is a person with disabilities (as described in 7-II.F above).
- The expense permits a family member, or members, to work (as described in 6-II.E.).
- The expense is not reimbursed from another source (as described in 6-II.E.).

Family Member is a Person with Disabilities

To be eligible for the disability assistance expense deduction, the costs must be incurred for attendant care or auxiliary apparatus expense associated with a person with disabilities. The PHA will verify that the expense is incurred for a person with disabilities.

Family Member(s) Permitted to Work

The PHA must verify that the expenses claimed actually enable a family member, or members, (including the person with disabilities) to work.

DETRHA Policy

DETRHA will seek third-party verification from a Rehabilitation Agency or knowledgeable medical professional indicating that the person with disabilities requires attendant care or an auxiliary apparatus to be employed, or that the attendant care or auxiliary apparatus enables another family member, or members, to work.

If third-party and document review verification has been attempted and is either unavailable or proves unsuccessful, the family must certify that the disability assistance expense frees a family member, or members (possibly including the family member receiving the assistance), to work.

Unreimbursed Expenses

To be eligible for the disability expenses deduction, the costs must not be reimbursed by another source.

DETRHA Policy

An attendant care provider will be asked to certify that, to the best of the provider's knowledge, the expenses are not paid by or reimbursed to the family from any source.

The family will be required to certify that attendant care or auxiliary apparatus expenses are not paid by or reimbursed to the family from any source.

7.IV.D. CHILD CARE EXPENSES

Policies related to child care expenses are found in Chapter 6. The amount of the deduction will be verified following the standard verification procedures described in Part I of this chapter. In addition, the PHA must verify that:

- The child is eligible for care.
- The costs claimed are not reimbursed.

- The costs enable a family member to pursue an eligible activity.
- The costs are for an allowable type of child care.
- The costs are reasonable.

Eligible Child

To be eligible for the child care deduction, the costs must be incurred for the care of a child under the age of 13. The PHA will verify that the child being cared for (including foster children) is under the age of 13.

Unreimbursed Expense

To be eligible for the child care deduction, the costs must not be reimbursed by another source.

DETRHA Policy

The child care provider will be asked to certify that, to the best of the provider's knowledge, the child care expenses are not paid by or reimbursed to the family from any source.

The family will be required to certify that the child care expenses are not paid by or reimbursed to the family from any source.

Pursuing an Eligible Activity

The PHA must verify that the family member(s) that the family has identified as being enabled to seek work, pursue education, or be gainfully employed, are actually pursuing those activities.

DETRHA Policy

Information to be Gathered

DETRHA may verify information about how the schedule for the claimed activity relates to the hours of care provided, the time required for transportation, the time required for study (for students), the relationship of the family member(s) to the child, and any special needs of the child that might help determine which family member is enabled to pursue an eligible activity.

Seeking Work

Whenever possible DETRHA will use documentation from a state or local agency that monitors work-related requirements (e.g., welfare or unemployment). In such cases DETRHA may request verification from the agency of the member's job seeking efforts to date and require the family to submit to DETRHA any reports provided to the other agency.

Furthering Education

DETRHA will ask that the academic or vocational educational institution verify that the person permitted to further his or her education by the child care is enrolled and provide information about the timing of classes for which the person is registered.

Gainful Employment

DETRHA will seek verification from the employer of the work schedule of the person who is permitted to work by the child care. In cases in which two or more family members could be permitted to work, the work schedules for all relevant family members may be verified.

Allowable Type of Child Care

The type of care to be provided is determined by the family, but must fall within certain guidelines, as discussed in Chapter 6.

DETRHA Policy

DETRHA will verify that the type of child care selected by the family is allowable, as described in Chapter 6).

DETRHA will verify that the fees paid to the child care provider cover only child care costs (e.g., no housekeeping services or personal services) and are paid only for the care of an eligible child (e.g., prorate costs if some of the care is provided for ineligible family members).

DETRHA will verify that the child care provider is not an assisted family member. Verification will be made through the head of household's declaration of family members who are expected to reside in the unit.

Reasonableness of Expenses

Only reasonable child care costs can be deducted.

DETRHA Policy

The actual costs the family incurs will be compared with DETRHA's established standards of reasonableness for the type of care in the locality to ensure that the costs are reasonable.

If the family presents a justification for costs that exceed typical costs in the area, DETRHA will request additional documentation, as required, to support a determination that the higher cost is appropriate.

EXHIBIT 7-1: EXCERPT FROM HUD VERIFICATION GUIDANCE
NOTICE (PIH 2010-19)

Income Type	Upfront	Written Third Party	Oral Third Party	Document Review	Tenant Declaration
	(LEVEL 5)	(LEVEL 4)	(LEVEL 3)	(LEVEL 2)	(LEVEL 1)
Self-Employment	Not Available	The PHA mails or faxes a verification form directly to sources identified by the family to obtain income information.	The PHA may call the source to obtain income information.	The PHA may accept any documents (i.e. tax returns, invoices and letters from customers) provided by the tenant to verify self-employment income. Note: The PHA must document in the tenant file, the reason third party verification was not obtained.	The PHA may accept a notarized statement or affidavit from the tenant that declares the family's total annual income from self-employment. Note: The PHA must document in the tenant file, the reason third party verification was not available.
Verification of Self-Employment Income: Typically, it is a challenge for PHAs to obtain third party verification of self-employment income. When third party verification is not available, the PHA should always request a notarized tenant declaration that includes a perjury statement.					
Social Security Benefits	Use of HUD Tenant Assessment System (TASS) to obtain current benefit history and discrepancy reports.	The PHA mails or faxes a verification form directly to the local SSA office to obtain social security benefit information. (Not Available in some areas because SSA makes this data available through TASS. SSA encourages PHAs to use TASS.)	The PHA may call SSA, with the tenant on the line, to obtain current benefit amount. (Not Available in some areas because SSA makes this data available through TASS. SSA encourages PHAs to use TASS.)	The PHA may accept an original SSA Notice from the tenant. Note: The PHA must document in the tenant file, the reason third party verification was not available.	The PHA may accept a notarized statement or affidavit from the tenant that declares monthly social security benefits. Note: The PHA must document in the tenant file, the reason third party verification was not available.
Welfare Benefits	Use of computer matching agreements with the local Social Services Agency to obtain current benefit amount electronically, by mail or fax or in person.	The PHA mails, faxes, or e-mails a verification form directly to the local Social Services Agency to obtain welfare benefit information.	The PHA may call the local Social Services Agency to obtain current benefit amount.	The PHA may review an original award notice or printout from the local Social Services Agency provided by the tenant. Note: The PHA must document in the tenant file, the reason third party verification was not available.	The PHA may accept a notarized statement or affidavit from the tenant that declares monthly welfare benefits. Note: The PHA must document in the tenant file, the reason third party verification was not available.

Income Type	Upfront	Written Third Party	Oral Third Party	Document Review	Tenant Declaration
	(LEVEL 5)	(LEVEL 4)	(LEVEL 3)	(LEVEL 2)	(LEVEL 1)
Child Support	Use of agreement with the local Child Support Enforcement Agency to obtain current child support amount and payment status electronically, by mail or fax or in person.	The PHA mails, faxes, or e-mails a verification form directly to the local Child Support Enforcement Agency or child support payer to obtain current child support amount and payment status.	The PHA may call the local Child Support Enforcement Agency or child support payer to obtain current child support amount and payment status.	The PHA may review an original court order, notice or printout from the local Child Support Enforcement Agency provided by the tenant to verify current child support amount and payment status. Note: The PHA must document in the tenant file, the reason third party verification was not available.	The PHA may accept a notarized statement or affidavit from the tenant that declares current child support amount and payment status. Note: The PHA must document in the tenant file, the reason third party verification was not available.
Unemployment Benefits	Use of computer matching agreements with a State Wage Information Collection Agency to obtain unemployment compensation electronically, by mail or fax or in person. Use of HUD systems, when available.	The PHA mails, faxes, or e-mails a verification form directly to the State Wage Information Collection Agency to obtain unemployment compensation information.	The PHA may call the State Wage Information Collection Agency to obtain current benefit amount.	The PHA may review an original benefit notice or unemployment check stub, or printout from the local State Wage Information Collection Agency provided by the tenant. Note: The PHA must document in the tenant file, the reason third party verification was not available.	The PHA may accept a notarized statement or affidavit from the tenant that declares unemployment benefits. Note: The PHA must document in the tenant file, the reason third party verification was not available.
Pensions	Use of computer matching agreements with a Federal, State, or Local Government Agency to obtain pension information electronically, by mail or fax or in person.	The PHA mails, faxes, or e-mails a verification form directly to the pension provider to obtain pension information.	The PHA may call the pension provider to obtain current benefit amount.	The PHA may review an original benefit notice from the pension provider provided by the tenant. Note: The PHA must document in the tenant file, the reason third party verification was not available.	The PHA may accept a notarized statement or affidavit from the tenant that declares monthly pension amounts. Note: The PHA must document in the tenant file, the reason third party verification was not available.

EXHIBIT 7-2: SUMMARY OF DOCUMENTATION REQUIREMENTS
FOR NONCITIZENS [HCV GB, pp. 5-9 and 5-10]

All noncitizens claiming eligible status must sign a declaration of eligible immigrant status on a form acceptable to the PHA. Except for persons 62 or older, all noncitizens must sign a verification consent form. Additional documents are required based upon the person's status.

Elderly Noncitizens

A person 62 years of age or older who claims eligible immigration status also must provide proof of age such as birth certificate, passport, or documents showing receipt of SS old-age benefits.

All other Noncitizens

Noncitizens that claim eligible immigration status also must present the applicable USCIS document. Acceptable USCIS documents are listed below.

Form I-551 Alien Registration Receipt Card (for permanent resident aliens)
Form I-94 Arrival-Departure Record annotated with one of the following:
"Admitted as a Refugee Pursuant to Section 207"
"Section 208" or "Asylum"
"Section 243(h)" or "Deportation stayed by Attorney General"
"Paroled Pursuant to Section 221 (d)(5) of the USCIS"

Form I-94 Arrival-Departure Record with no annotation accompanied by:
A final court decision granting asylum (but only if no appeal is taken);
A letter from a USCIS asylum officer granting asylum (if application is filed on or after 10/1/90) or from a USCIS district director granting asylum (application filed before 10/1/90);
A court decision granting withholding of deportation; or
A letter from an asylum officer granting withholding or deportation (if application filed on or after 10/1/90).

Form I-688 Temporary Resident Card annotated "Section 245A" or Section 210".

Form I-688B Employment Authorization Card annotated "Provision of Law 274a. 12(11)" or "Provision of Law 274a.12".

A receipt issued by the USCIS indicating that an application for issuance of a replacement document in one of the above listed categories has been made and the applicant's entitlement to the document has been verified; or
Other acceptable evidence. If other documents are determined by the USCIS to constitute acceptable evidence of eligible immigration status, they will be announced by notice published in the *Federal Register*

CHAPTER 8

HOUSING QUALITY STANDARDS AND RENT REASONABLENESS DETERMINATIONS

INTRODUCTION

HUD requires that all units occupied by families receiving Housing Choice Voucher (HCV) assistance meet HUD's Housing Quality Standards (HQS) and permits the PHA to establish additional requirements. The use of the term "HQS" in this plan refers to the combination of both HUD and PHA-established requirements. HQS inspections are required before the Housing Assistance Payments (HAP) Contract is signed and at least annually during the term of the contract.

HUD also requires PHAs to determine that units rented by families assisted under the HCV program have rents that are reasonable when compared to comparable unassisted units in the market area.

This chapter explains HUD and PHA requirements related to housing quality and rent reasonableness as follows:

Part I. Physical Standards. This part discusses the physical standards required of units occupied by HCV-assisted families and identifies decisions about the acceptability of the unit that may be made by the family based upon the family's preference. It also identifies life-threatening conditions that must be addressed on an expedited basis.

Part II. The Inspection Process. This part describes the types of inspections the PHA will make and the steps that will be taken when units do not meet HQS.

Part III. Rent Reasonableness Determinations. This part discusses the policies the PHA will use to make rent reasonableness determinations.

Special HQS requirements for homeownership, manufactured homes, and other special housing types are discussed in Chapter 15 to the extent that they apply in this jurisdiction.

PART I: PHYSICAL STANDARDS

8.I.A. GENERAL HUD REQUIREMENTS

HUD Performance and Acceptability Standards

HUD's performance and acceptability standards for HCV-assisted housing are provided in 24 CFR 982.401. These standards cover the following areas:

- Sanitary facilities
- Food preparation and refuse disposal
- Space and Security
- Thermal Environment
- Illumination and electricity
- Structure and materials
- Interior Air Quality
- Water Supply
- Lead-based paint
- Access
- Site and neighborhood
- Sanitary condition
- Smoke Detectors

A summary of HUD performance criteria is provided in Attachment 8-1. Additional guidance on these requirements is found in the following HUD resources:

- Housing Choice Voucher Guidebook, Chapter 10.
- HUD Housing Inspection Manual for Section 8 Housing
- HUD Inspection Form, form HUD-52580 (3/01) and Inspection Checklist, form HUD-52580-A (9/00)
- HUD Notice 2003-31, Accessibility Notice: Section 504 of the Rehabilitation Act of 1973; the Americans with Disabilities Act of 1990; the Architectural Barriers Act of 1968 and the Fair Housing Act of 1988.

Tenant Preference Items

HUD requires the PHA to enforce minimum HQS but also requires that certain judgments about acceptability be left to the family. For example, the PHA must ensure that the unit contains the required sanitary facilities, but the family decides whether the cosmetic condition of the facilities is acceptable. Attachment 8-2 summarizes those items that are considered tenant preferences.

Modifications to Provide Accessibility

Under the Fair Housing Act of 1988 an owner must not refuse the request of a family that contains a person with a disability to make necessary and reasonable modifications to the unit. Such modifications are at the family's expense. The owner may require restoration of the unit to its original condition if the modification would interfere with the owner or next occupant's full enjoyment of the premises. The owner may not increase a customarily required security deposit. However, the landlord may negotiate a restoration agreement that requires the family to restore the unit and, if necessary to ensure the likelihood of restoration, may require the tenant to pay a reasonable amount into an interest bearing escrow account over a reasonable period of time. The interest in any such account accrues to the benefit of the tenant. The owner may also require reasonable assurances that the quality of the work will be acceptable and that any required building permits will be obtained.[24 CFR 100.203; Notice 2003-31].

Modifications to units to provide access for a person with a disability must meet all applicable HQS requirements and conform to the design, construction, or alteration of facilities contained in the UFAS and the ADA Accessibility Guidelines (ADAAG) [28 CFR 35.151(c) and Notice 2003-31] See Chapter 2 of this plan for additional information on reasonable accommodations for persons with disabilities.

DETRHA Policy

Any owner that intends to negotiate a restoration agreement or require an escrow account must submit the agreement(s) to DETRHA for review.

8-I.B. ADDITIONAL LOCAL REQUIREMENTS

The PHA may impose additional quality standards as long as the additional criteria are not likely to adversely affect the health or safety of participant families or severely restrict housing choice. HUD approval is required if more stringent standards are imposed. HUD approval is not required if the PHA additions are clarifications of HUD's acceptability criteria or performance standards [24 CFR 982.401(a) (4)].

SEE SECTION INFORMATION BELOW 8-1-B

Thermal Environment [HCV GB p.10-7]

The PHA must define a "healthy living environment" for the local climate. This may be done by establishing a temperature that the heating system must be capable of maintaining, that is appropriate for the local climate.

The heating system (i.e. a working radiator, hot air register or baseboard heat) must be capable of maintaining an interior temperature of 65 degrees Fahrenheit between October 1 and May 1. A kitchen stove with a built-in heater or portable electric room heaters are not adequate.

DETRHA Policy

The heating system must be capable of maintaining an interior temperature of 65 degrees Fahrenheit between October 1 and May 1.

Clarifications of HUD Requirements

DETRHA Policy

As permitted by HUD, DETRHA adheres to acceptability criteria per HUD regulations and local codes as referenced below. DETRHA has adopted this criteria and location requirements which elaborate on HUD standards.

Walls and Ceilings:

- In areas where plaster or drywall is sagging, severely cracked, or otherwise damaged, it must be repaired or replaced.
- Any exterior or interior surfaces with peeling or chipping paint must be scraped and painted with unleaded paint or other suitable material. If the unit was built before 1978, must comply with lead-based paint regulations.

Windows:

- Window sashes must be in good condition, solid and intact, and properly fitted to the window frame. Damaged or deteriorated sashes must be replaced.
- Windows must have sufficient/quality weather-stripping as needed to ensure a weather-tight seal.
- Window screens must be in good condition.
- Any room for sleeping must have a window and it must open, close and lock properly if designed to do so. At least one window must be accessible as an emergency exit.

Doors:

- All exterior doors must have sufficient/quality weather-stripping and/or insulation to avoid any air or water infiltration, be lockable, have no holes, have all trim intact, and have a threshold.
- All interior doors must have no holes, have all trim intact, and be openable without the use of a key.

Floors:

- All wood floors must be sanded to a smooth surface and sealed. Any loose or warped boards must be re-secured and made level. If they cannot be leveled, they must be replaced.
- All floors must be in a finished state. Raw wood or unsealed concrete is not permitted.
- All floors should have some type of base-shoe, trim, or sealing for a "finished look."
- Vinyl base shoe base-show may be used for kitchens and bathrooms.

Sinks and Commode Water Lines:

- All sinks and commode water lines must have shut off valves, unless faucets are wall mounted.
- All worn or cracked toilet seats and tank lids must be replaced and toilet tank lid must fit properly.
- All sinks must have a functioning p-trap.

Security:

- If window security bars or security screens are present on emergency exit windows, they must be equipped with a quick release system. The owner is responsible for ensuring that the family is instructed on the use of the quick release system.

Smoke Detectors:

- All units must have smoke detectors that meet all applicable HQS [CFR 982.40 (n) (1), (2) and building codes.

Bedrooms:

- Bedrooms in basements or attics are not allowed unless they meet local code requirements and must have adequate ventilation and emergency exit capability.

Approved Waiver by HUD: Unvented space heaters may be permitted in units participating in the program by prior approval from the Area Director of the Department of Housing and Urban Development Field Office (dated October 13, 1988, providing appropriate waiver).

Local/State Codes: DETRHA initiated policy to ensure units meet the Interior Air Quality requirements that “the unit must have adequate air circulation”. Landlords will be required to have screen on all open-able windows at the time of their initial inspection and each inspection thereafter.

Smoke Detectors: Landlords must provide a sufficient number of smoke detectors to ensure family protection meets local and state codes.

Unit Extermination: Landlords must professionally exterminate annually and provide documentation to DETRHA.

Skirting: Landlords must provide skirting on all mobile home units.

Keyless Dead Bolt: Landlord must provide keyless dead bolt devices on all exterior doors except as noted below.

EXCEPTION: A keyless bolting device is not required to be installed at the landlord’s expense on an exterior door if – a tenant or occupant in the dwelling is over 55 years of age or has a disability. The family may request (in writing) that the landlord deactivate or not install the keyless bolting device, and the tenant certifies in the request that the tenant or occupant is over 55 years of age or disabled. The request must be a separate document and may not be included as part of a lease agreement. A landlord is not excepted as provided by this subsection if the landlord knows or has reason to know that the requirements of this subsection are not fulfilled.

8-I.C. LIFE THREATENING CONDITIONS

HUD requires the PHA to define life threatening conditions and to notify the owner or the family (whichever is responsible) of the corrections required. The responsible party must correct life threatening conditions within 24 hours of PHA notification.

DETRHA Policy

DETRHA defines the following items as life threatening conditions and repairs must be corrected within 24-hour Emergency Repair Notice from DETRHA:

- Any condition that jeopardizes the security of the unit
- Major plumbing leaks or flooding, waterlogged ceiling or floor in imminent danger of falling
- Natural or LP gas or fuel oil leaks

- Any electrical problem or condition that could result in shock or fire
- Absence of a working heating system when outside temperature is below 60 degrees Fahrenheit.
- Utilities not in service, including no running hot water
- Conditions that present the imminent possibility of injury
- Obstacles that prevent safe entrance or exit from the unit
- Absence of a functioning toilet in the unit
- Combustible materials near the gas water heater or gas furnace
- Sewage spills inside the unit or on the surrounding grounds
- Damage to walls in imminent danger of collapse and/or exposure to outside elements
- Inoperable or missing smoke detector
-
- Deteriorating paint as defined at 24 CFR 35.110 in a unit built before 1978 that is to be occupied by a family with a child under six years of age if it would prevent the family from moving into the unit

In those cases where there is leaking gas or potential of fire or other threat to public safety, and the responsible party cannot be notified or it is impossible to make the repair, proper authorities will be notified by DETRHA.

If an owner fails to correct life threatening conditions as required by DETRHA, the housing assistance payment will be abated and the HAP contract will be terminated (see 8.11-G).

If a family fails to correct a family caused life threatening condition as required by DETRHA, DETRHA may terminate the family's assistance.

The owner will be required to repair an inoperable smoke detector unless DETRHA determines that the family has intentionally disconnected it (by removing batteries or other means). In this case, the family will be required to repair the smoke detector within 24 hours.

The landlord and family will be required to correct all life threatening conditions within 24 hours from the date of the inspection. In some cases, DETRHA may give short extension (not more than 6 additional hours), whenever the responsible party cannot be notified or it is impossible to affect the repair within the 24-hour period.

- Landlord supplied utilities not in service
- No hot water
- Unsafe floors
- Non-working kitchen stove
- Non-working heating unit when outside temperature if below 4060 degrees and the temperature inside the unit is below 55 degrees
- Strong sewer gas smells or marshy areas outside the unit
- Landlord supplied air conditioning
- When utilities have been disconnected for non-payment. Tenant must provide proof of reconnection.

Time Standards for Repairs:

Emergency items which endanger the family's health or safety must be corrected by the owner within 24 hours of notification.

Utilities that are not in service, including electric, gas and water, must be restored within 72 hours.

8.I.D. OWNER AND FAMILY RESPONSIBILITIES

Family Responsibilities

The family is responsible for correcting the following HQS deficiencies:

- Tenant-paid utilities not in service
- Failure to provide or maintain family-supplied appliances
- Damage to the unit or premises caused by a household member or guest beyond normal wear and tear. "Normal wear and tear" is defined as items which could not be charged against the tenant's security deposit under state law or court practice.

Owner Responsibilities

The owner is responsible for all HQS violations not listed as a family responsibility above, even if the violation is caused by the family's living habits (e.g., vermin infestation). However, if the family's actions constitute a serious or repeated lease violation the owner may take legal action to evict the family.

The owner is responsible for vermin infestation even if caused by the family's living habits. However, if such infestation is serious and repeated, it may be considered a lease violation and the owner may evict for serious or repeated violation of the lease. The owner must submit documentation of the serious or repeated lease violation to DETRHA as evidence that the family breached its obligation (see 5.1.C) (b) If DETRHA cannot determine the cause of an HQS deficiency, the owner will be responsible for correcting the item. DETRHA may terminate the family's assistance on that basis.

The inspector will make a determination of owner or family responsibility during the inspection.

If the family is responsible but the owner carries out the repairs, the owner will be encouraged to bill the family for the cost of the repairs and the family's file will be noted.

8.I.E. SPECIAL REQUIREMENTS FOR CHILDREN WITH ENVIRONMENTAL INTERVENTION BLOOD LEAD LEVEL

If a PHA is notified by a public health department or other medical health care provider, or verifies information from a source other than a public health department or medical health care provider, that a child of less than 6 years of age, living in an HCV-assisted unit has been identified as having an environmental intervention blood lead level, the PHA must complete a risk assessment of the dwelling unit. The risk assessment must be completed in accordance with program requirements, and the result of the risk assessment must be immediately provided to the owner of the dwelling unit. In cases where the public health department has already completed an evaluation of the unit, this information must be provided to the owner.

Within 30 days after receiving the risk assessment report from the PHA, or the evaluation from the public health department, the owner is required to complete the reduction of identified lead-based paint hazards in accordance with the lead-based paint regulations [24 CFR 35.1325 and 35.1330]. If the owner does not complete the "hazard reduction" as required, the dwelling unit is in violation of HQS and the PHA will take action in accordance with Section 8-II.G.

PHA reporting requirements, and data collection and record keeping responsibilities related to children with an environmental intervention blood lead level are discussed in the appropriate chapter.

8.I.F. VIOLATION OF HQS SPACE STANDARDS

1. A dwelling unit must:
 - a. Provide adequate space and security for the family
 - b. Have at least one bedroom or living/sleeping room for each two persons
2. A unit that does not meet HQS space standards is defined as overcrowded . A living room may be used as a sleeping (bedroom) space, but no more than two persons may occupy the space [HCV GB p. 10-6].
3. A bedroom or living/sleeping room must have at least:
 - a. One window
 - b. Two electrical outlets in proper operating condition (permanent overhead or wall-mounted light fixtures may count as one of the required outlets)
4. If DETRHA determines that a unit is overcrowded because of an increase in family size or a change in family composition, DETRHA must issue the family a new voucher, and the family and DETRHA must try to find an acceptable unit as soon as possible.
5. If an acceptable unit is available for rental by the family, DETRHA must terminate the HAP contract in accordance with its terms.

PART II: THE INSPECTION PROCESS

8.II.A. OVERVIEW

Types of Inspections

DETRHA conducts the following types of inspections as needed. Each type of inspection is discussed in the paragraphs that follow.

- **Initial Inspections (New and Unit Changes).** DETCOG RHA conducts initial inspections in response to a request from a family to approve a unit for participation in the HCV program. The unit must pass HQS inspection before the effective date of the HAP Contract.
- **Biennial Inspections.** DETCOG RHA has chosen to utilize biennial HQS inspections (every two years) on units under contract in its HCV program (per HUD's 2014 Appropriations Act). Once the initial inspection is performed and the unit passes the HQS inspection, the RHA will then opt to place the unit on a two year biennial inspection schedule. While DETCOG chose to utilize biennial inspections, the RHA will continue to inspect more frequently those units that are considered marginal or high risk units.
- **Special Inspections.** A special inspection may be requested by the owner, the family, or a third party as a result of problems identified with a unit between the biennial inspections.

If a family or government official reports an emergency (life threatening) conditions, the DETCOG RHA is required by regulation to conduct an HQS inspection of the unit within 24 hours of notification, while non-life threatening conditions must be inspected within 15 days of notification. To note, non-life threatening conditions are defined as those in which the RHA normally would require the owner to make repairs within 30 calendar days.

- **Quality Control Inspections.** DETCOG RHA will conduct Quality Control Inspections per HUD requirements by a sample of units re-inspected by a supervisor or other qualified individual to ensure that HQS are being enforced correctly and uniformly by all inspectors.
- **Alternative Inspections.** A PHA may comply with the inspection requirement by relying on an alternative inspection (i.e., an inspection conducted for another housing assistance program) only if DETRHA is able to obtain the results of the alternative inspection.

DETRHA Policy

DETRHA will not rely on alternative inspections.

Inspection of PHA-owned Units

The PHA must obtain the services of an independent entity to perform all HQS inspections in cases where an HCV family is receiving assistance in a PHA-owned unit. A PHA-owned unit is defined as a unit that is owned by the PHA that administers the assistance under the consolidated ACC (including a unit owned by an entity substantially controlled by the PHA). The independent agency must communicate the results of each inspection to the family and the PHA. The independent agency must be approved by HUD, and may be the unit of general local government for the PHA jurisdiction (unless the PHA is itself the unit of general local government or an agency of such government).

Inspection Costs

The PHA may not charge the family or owner for unit inspections. In the case of inspections of PHA-owned units, the PHA may compensate the independent agency from ongoing administrative fee for inspections performed. The PHA and the independent agency may not charge the family any fee or charge for the inspection.

Notice and Scheduling

The family must allow the PHA to inspect the unit at reasonable times with reasonable notice.

DETRHA Policy

- a. Both the family and the owner will be given reasonable notice of all inspections. Except in the case of emergency life threatening items, reasonable notice is considered to be not less than 24 hours.
- b. Inspections may be scheduled between 8:00 a.m. and 5:00 p.m.
- c. Generally inspections will be conducted on business days only, Monday through Friday.
- d. In the case of a life threatening emergency, DETRHA will give as much notice as possible, given the nature of the emergency.

Owner and Family Inspection Attendance

HUD permits the PHA to set policy regarding family and owner presence at the time of inspection.

DETRHA Policy

- a. When a family occupies the unit at the time of inspection an adult family member must be present for the inspection.
- b. The presence of the owner or the owner's representative is encouraged but is not required.
- c. If owner or owner's representative cannot be present at the initial inspection, the family will be allowed to be present.
- d. At initial inspection of a vacant unit, DETRHA will inspect the unit in the presence of the owner, owner's representative or with lockbox access.
- e. The presence of a family representative is permitted, but is not required.
- f. At the inspector's discretion, the family's representative may be asked to provide proof of identification.

8-II.B. INITIAL HQS INSPECTION

Timing of Initial Inspections

HUD requires the unit to pass HQS before the effective date of the lease and HAP Contract. HUD requires PHAs with fewer than 1,250 budgeted units to complete the initial inspection, determine whether the unit satisfies HQS, and notify the owner and the family of the determination within 15 days of submission of the Request for Tenancy Approval (RTA). For PHAs with 1,250 or more budgeted units, to the extent practicable such inspection and determination must be completed within 15 days. The 15-day period is suspended for any period during which the unit is not available for inspection [982.305(b) (2)].

DETRHA Policy

- a. DETRHA may, but is not required to, approve assisted tenancy and start HAP if the unit fails HQS inspection, but only if the deficiencies identified are non-life-threatening.
- b. Further, DETRHA may, but is not required to, authorize occupancy if a unit passed an alternative inspection in the last 24 months.
- c. DETRHA requires that the unit pass the HQS inspection on or before the effective date of the lease and HAP contract.
- d. DETRHA will not rely on alternative inspections and will conduct an HQS inspection for each unit prior to executing a HAP contract with the owner.
- e. DETRHA will complete the initial inspection within fifteen (15) business days (if owner advises unit is ready), determine whether the unit satisfies HQS, and notify the owner and the family of the determination.
- f. DETRHA will inspect units that are in make-ready status only. Make-ready status is defined as a unit that is ready for immediate move-in, for example, by having all utilities on, a working stove, a working refrigerator, no trash/debris on site, and working heating equipment (regardless of time of year). Refer to HQS Common Failed Items Checklist.
- g. DETRHA will allow for
 - i. One failed inspection and one reinspection;
 - ii. One failed inspection, one no entry, and one reinspection; or
 - iii. One no entry, one failed inspection, and one reinspection.
- h. Units that do not pass inspection within the guidelines stated above or within 30 days of the initial inspection will result in a Final Fail. Two consecutive inspections resulting in no show/not ready will result in a Final Fail.
- i. If the unit is not ready for inspection or DETRHA cannot contact the landlord, DETRHA will void the RTA after 30 days of the first documented attempt to schedule the unit for inspection.

Inspection Results and Re-inspections

DETRHA Policy

If the inspection fails, DETRHA requires the owner to make the repair within 30 calendar days.

DETRHA must inspect the unit within 15 days of when DETRHA received the notification of corrected deficiencies.

In the event of extraordinary circumstances such as if a unit within a presidentially declared disaster area, HUD may waive the 15-day inspection requirement until such time as an inspection is feasible.

- a. If any HQS violations are identified, DETRHA will notify the owner of the deficiencies and give the owner no more than 30 calendar days from the date of the initial inspection to correct the deficiencies. If requested by the owner, the 30-day time frame for correcting the deficiencies may be extended by DETRHA for good cause. DETRHA defines good cause as the occurrence of any extenuating circumstances that prevent the timely completion of repairs.
- b. If all repairs are completed within the 30 days of the initial inspection, the owner must notify DETRHA that all repairs have been made. DETRHA will reinspect the unit within 10 calendar days of the date the owner notifies DETRHA that the required repairs have been made.
- c. If the time period for correcting the deficiencies (or any DETRHA-approved extension) has elapsed, or the unit is given a "Final Fail" rating, DETRHA will notify the owner and the family that the unit has been rejected and that the family must search for another unit.

- d. Following a “Final Fail” determination, the family may submit a new RTA for the same unit if the family has not found another unit by the time the owner completes all repairs and the family continues to wish to live in the unit.
- e. DETRHA will not consider a unit to have passed an inspection until the landlord and DETRHA have agreed on the rent amount.
 - i. DETRHA will allow the landlord no more than five (5) business days to settle the unit rent amount with DETRHA.
 - ii. A landlord’s failure to settle a unit rent amount with DETRHA within five (5) business days will result in the inspection being canceled.

Utilities

- a. Generally, at initial lease-up the owner is responsible for demonstrating that all utilities are in working order including those utilities that the family will be responsible for paying.
- b. Those utilities for which the family will be responsible for paying must have individual meters to determine individual family usage and costs. If a utility has a shared meter, the landlord is responsible for the cost.
- c. Water boilers for water heating must be covered by landlord.
- d. Owner-paid utility services must be available for testing at the time of the initial inspection. If utility service is not available for testing at the time of the initial inspection, the inspection will not be conducted and will count as a failed inspection of the unit. For family-paid utilities, the inspection may be conducted and counted as “inconclusive” if all other HQS items pass. The unit will be reinspected after family-paid utilities are turned on.

Appliances

- a. If the family is responsible for supplying the stove and/or refrigerator, DETRHA will allow the stove and refrigerator to be placed in the unit after the unit has met all other HQS requirements and a subsequent inspection will be conducted within 72 hours.
- b. If the appliances are supplied by the owner, they must be present at the time of inspection.

8.II.C. BIENNIAL HQS INSPECTIONS

Scheduling the Inspection

Scheduling the Inspection

- a. Each unit under HAP contract must have an annual inspection no more than 24 months after the most recent annual inspection.
 - i. If the family misses a scheduled inspection without DETRHA approval or if the notice is returned by the post office with no forwarding address, DETRHA may consider the family to have violated its obligation to make the unit available for inspection. This may result in termination of the family’s assistance in accordance with Chapter 12.
 - ii. The family may request to reschedule an inspection for good cause, or if it is needed as a reasonable accommodation for a person with disabilities. Good cause is defined as an unavoidable conflict, which seriously affects the health, safety or welfare of the family.
 - 1. Requests to reschedule an inspection must be made orally or in writing and will be considered on a case by case basis.
 - 2. DETRHA may request documentation of the “good cause” prior to rescheduling the inspection.
- b. Biennial HQS Inspections [FR 06/25/14; Notice 2016-05]
 - i. DETRHA may adopt biennial inspections.
 - ii. DETRHA may not use biennial inspections in lieu of an initial inspection or interim inspection such as special inspections and quality control inspections.

- iii. DETRHA may conduct an inspection at an earlier date than the two-year anniversary of the last inspection.

8.II.D. SPECIAL INSPECTIONS

The PHA will conduct a special inspection if the owner, family, or another source reports HQS violations in the unit.

DETRHA Policy

During a special inspection, DETRHA generally will inspect only those deficiencies that were reported. However, the inspector will record any additional HQS deficiencies that are observed and will require the responsible party to make the necessary repairs. The owner will be allowed one (1) re-inspection for repair work to be completed.

If the annual inspection is within 120 days of a special inspection, and as long as all items are inspected in that special inspection, the special inspection will then be categorized as annual and all annual procedures will be followed.

DETRHA will attempt to notify the family and/or landlord, although prior notification to the family and/or landlord is not required for special inspections.

DETRHA may also conduct a special inspection based on information from third parties such as neighbors or public officials.

A special inspection may be generated by the inspector in the event additional items are cited that were not previously documented in a prior inspection.

8.II.E. QUALITY CONTROL INSPECTIONS

HUD requires a PHA supervisor or other qualified person to conduct quality control inspections of a sample of units to ensure that each inspector is conducting accurate and complete inspections and that there is consistency in the application of the HQS.

The unit sample must include only units that have been inspected within the preceding 3 months. The selected sample will include

- a. each type of inspection (initial, annual, and special),
- b. inspections completed by each inspector, and
- c. units from a cross-section of neighborhoods.

8.II.F. INSPECTION RESULTS AND REINSPECTIONS FOR UNITS UNDER HAP CONTRACT

Notification of Corrective Actions

The owner and the family will be notified in writing of the results of all inspections. When an inspection identifies HQS failures, the PHA will determine (1) whether or not the failure is a life threatening condition and (2) whether the family or owner is responsible.

DETRHA Policy

(1) Notification of Corrective Actions

- a. The owner and the family will be notified in writing of the results of all inspections.
 - i. Generally, DETRHA will send the owner and the family a written notification of the inspection results within five (5) business days of the inspection. The written notice will state:
 - 1. The time frame within which the failure must be corrected; and
 - 2. Failure to correct owner-caused deficiencies within the specified time frame (or any DETRHA-approved extension period) will result in the termination of the owner's HAP in accordance with 8.2.G; and/or
 - 3. Failure to correct family-caused deficiencies within the specified time frame (or any DETRHA-approved extension period) will result in the termination of the family's assistance in accordance with policies in Chapter 12.
 - ii. Generally no more than 30 days will be allowed for the correction.
- b. When an inspection identifies HQS failures, DETRHA will determine whether or not the failure is a life-threatening condition.
 - i. When life-threatening conditions are identified, DETRHA will immediately notify both parties in person or by telephone, e-mail or fax. The owner/agent is responsible for all emergency repairs except for tenant-supplied utilities not in service. The corrective actions must be taken by the next business day of DETRHA's notice.
 - ii. The notice of inspection results will inform the owner that if life-threatening conditions are not corrected by the next business day, the owner's HAP will be terminated in accordance with 8.2.G.

(2) Extensions

- a. For conditions that are life threatening, DETRHA cannot grant an extension to the emergency corrective action period.
- b. For conditions that are not life threatening, DETRHA may grant an exception to the required time frames for correcting the violation, if DETRHA determines that an extension is appropriate [24 CFR 982.404].
 - i. Extensions will be granted in cases where DETRHA has determined that the owner has made a good faith effort to correct the deficiencies and is unable to for reasons beyond the owner's control. Reasons may include, but are not limited to:
 - 1. A repair cannot be completed because required parts or services are not available;
 - 2. A repair cannot be completed because of weather conditions; or
 - 3. A reasonable accommodation is needed because the family includes a person with disabilities.
 - ii. For reasons not obvious to DETRHA, the landlord must submit supporting documentation.
 - iii. The length of the extension will be determined on a case-by-case basis, but will not exceed 30 days, except in the case of delays caused by weather conditions.
 - iv. In the case of weather conditions, extensions may be continued until the weather has improved sufficiently to make repairs possible. The necessary repairs must be made within 30 calendar days, once the weather conditions have subsided.

(3) Self-certification of Corrective Action

- a. In lieu of conducting a physical reinspection to verify corrections of five (5) or fewer HQS owner deficiencies that are not considered life-threatening (see 8.1.C), DETRHA will require a self-certification of repairs signed by the landlord and tenant. Photos are not accepted as proof of the corrective action. Photos submitted to DETRHA will not be retained, but will be returned to the submitter or shredded.

- b. If DETRHA does not receive the self-certification of repairs within the specified time frame, DETRHA will schedule a physical reinspection within seven (7) calendar days of the self-certification deadline.
- c. All self-certifications are subject to a quality control inspection. If the quality control inspection determines that repairs were not completed as certified by the landlord and tenant:
 - i. DETRHA will refuse to accept self-certifications from the landlord for 18 months from the date of the Quality Control Inspection;
 - ii. The unit will Final Fail; and
 - iii. The unit will be abated effective the first day of the month following the date on which the self-certification was submitted.
- d. Self-certifications will not be accepted for move-in/initial inspections.

(4) Reinspection

- a. DETRHA will conduct a reinspection immediately following the end of the corrective period or any DETRHA-approved extension.
- b. The family and owner will be given reasonable notice of the reinspection appointment.
- c. If the deficiencies are not corrected by the time of the reinspection, DETRHA will send a notice of abatement to the owner, or in the case of family caused violations, a notice of intent to terminate assistance, in accordance with DETRHA policies.
- d. If at the end of a corrective period or any DETRHA-approved extension, a reinspection finds two or fewer HQS owner deficiencies were not corrected, the landlord and tenant may submit a self-certification that the remaining failed items were completed to avoid the abatement of the HAP contract.
 - i. The self-certification form must be submitted to the inspections office no later than seven (7) calendar days from the reinspection date.
 - ii. If the form is not received within seven (7) calendar days, the unit will be abated the first day of the month following the date on which the inspection final failed.

(5) Second Reinspection

- a. When a unit has received a final fail due to HQS deficiencies for which the owner is responsible, DETRHA may conduct a second reinspection of the unit at the owner's request.
- b. DETRHA recommends that the owner or an authorized representative of the owner participate in DETRHA's second reinspection of the unit.
- c. A failed second reinspection will result in termination of the HAP contract.
- d. All inspection types are eligible for the second reinspection.

(6) No Entry

- a. If DETRHA is unable to gain entry to the unit in order to conduct the scheduled inspection, DETRHA will reschedule the inspection within ten (10) business days.
- b. DETRHA will allow for only one no entry. Two inspections resulting in a no entry may result in termination of housing assistance.
- c. The above policy does not apply to 24-hour follow-up inspections for life-threatening conditions. Tenants will not receive a no entry allowance for an emergency inspection.

TENANT CAUSED ISSUES

Likewise, in the case of family caused deficiencies, the notice will inform the family that if corrections are not made within the specified time frame (or any DETRHA-approved extension, if applicable) the family's assistance may be terminated in accordance with **DETRHA Policy**.

Utilities: Utilities that are not in service, including electric, gas or water, must be restored within the timeframe specified in this plan. If tenant is at fault, they must submit documentation of utility restored or they may be terminated.

HQS Participant “No Show”: A “No Show” by the participant has been designated as a HQS Inspection Fail Item and will be processed as such. On the inspection booklet mark that the inspection visit has a “No Show/FAIL” Item on the front page of the Inspection Checklist book.

This is a participant caused fail item/and family will be issued a deficiency notice. After Two “No Show Fails” the family will be issued a terminate notice.

Extensions

For conditions that are life-threatening, the PHA cannot grant an extension to the 24 hour corrective action period. For conditions that are not life-threatening, the PHA may grant an exception to the required time frames for correcting the violation, if the PHA determines that an extension is appropriate [24 CFR 982.404].

DETRHA Policy

Extensions will be granted in cases where DETRHA has determined that the owner has made a good faith effort to correct the deficiencies and is unable to for reasons beyond the owner’s control. Reasons may include, but are not limited to:

- A repair cannot be completed because required parts or services are not available.
- A repairman is not available.
- Initial repairs were attempted but more time is needed to complete the full repairs.
- A repair cannot be completed because of weather conditions.
- A reasonable accommodation is needed because the family includes a person with disabilities.

The length of the extension will be determined on a case by case basis, but will not exceed 60 days, except in the case of delays caused by weather conditions. In the case of weather conditions, extensions may be continued until the weather has improved sufficiently to make repairs possible. The necessary repairs must be made within 15 calendar days, once the weather conditions have subsided.

Re-inspections

DETRHA Policy

DETRHA will conduct a re- inspection immediately following the end of the corrective period, or any DETRHA approved extension. The family and owner will be given reasonable notice of the re-inspection appointment. If the deficiencies have not been corrected by the time of the re-inspection, DETRA will send a notice of abatement to the owner, or in the case of family caused violations, a notice of termination to the family, in accordance with DETRHA policies.

If DETRHA is unable to gain entry to the unit in order to conduct the scheduled re-inspection, DETRHA will consider the family to have violated its obligation to make the unit available for inspection. This may result in termination of the family’s assistance in accordance DETRHA policies.

8.II.G. ENFORCING OWNER COMPLIANCE

If the owner fails to maintain the dwelling unit in accordance with HQS, the PHA must take prompt and vigorous action to enforce the owner obligations.

HAP Abatement

If an owner fails to correct HQS deficiencies by the time specified by the PHA, HUD requires the PHA to abate housing assistance payments no later than the first of the month following the specified correction period (including any approved extension) [24 CFR 985.3(f)]. No retroactive payments will be made to the owner for the period of time the rent was abated. Owner rents are not abated as a result of HQS failures that are the family's responsibility.

DETRHA Policy

DETRHA will make all HAP abatements effective the first of the month following the expiration of the DETRHA specified correction period (including any extension). This notice is generally for 30 days but can be extended up to 60-day maximum timeframe, depending on the nature of the repair(s) needed.

DETRHA will inspect abated units within 10 business days of the owner's notification that the work has been completed. Payment will resume effective on the day the unit passes inspection. No retroactive payments will be made to the owner for the period of time the rent was abated and the unit did not comply with HQS. This notice of abatement states that the tenant is not responsible for DETRHA's portion of the rent that is abated.

During any abatement period the family continues to be responsible for its share of the rent. The owner must not seek payment from the family for abated amounts and may not use the abatement as cause for eviction.

HAP Contract Termination

The PHA must decide how long any abatement period will continue before the HAP contract will be terminated. The PHA should not terminate the contract until the family finds another unit, provided the family does so in a reasonable time [HCV GB p. 10-29] and must give the owner reasonable notice of the termination. The PHA will issue a voucher to permit the family to move to another unit as described in Chapter 10.

DETRHA Policy

The maximum length of time that HAP payment may be abated is sixty (60) days. However, if the owner completes corrections and notifies DETRHA before the termination date of the HAP contract, the DETRHA may rescind the termination notice if: (1) the family still resides in the unit and wishes to remain in the unit; and (2) the unit passes inspection. Only one HQS inspection will be conducted after the termination notice is issued.

Reasonable notice of HAP contract termination by DETRHA is 30 days. This notice will be given in the abatement notice.

If the condition of the unit is such that the family's health and/or safety is imminent danger or the unit is in such a dilapidated condition that the unit may not be considered habitable due to the owner's neglect or disrepair, the contract may be terminated due to owner non-compliance. The owner may not be given the opportunity to complete repairs. If the owner is given the opportunity to make the repairs, DETRHA will give the owner ten (10) business days to make the repairs.

8.II.H. ENFORCING FAMILY COMPLIANCE WITH HQS

Families are responsible for correcting any HQS violations listed in paragraph 8.I.D. If the family fails to correct a violation within the period allowed by the PHA (and any extensions), the PHA will terminate the family's assistance, according to the policies described in the plan.

If the owner carries out a repair for which the family is responsible under the lease, the owner may bill the family for the cost of the repair.

DETRHA Policy

DETRHA will require the family to make any repair(s) or corrections within 30 days if repairs are non-emergency HQS violations. If the repair(s) or correction(s) are not made in this time period, DETRHA will terminate assistance to the family, after providing an opportunity for an information hearing.

Extension in these cases must be approved by the supervisor. The owner's rent will not be abated for items which are the family's responsibility.

If the tenant is responsible and corrections are not made, the HAP contract will terminate when assistance is terminated.

- a. Families are responsible for correcting any HQS violations listed in paragraph 8.I.D.
- b. If the family fails to correct a violation within the period allowed by DETRHA (and any extensions), DETRHA will terminate the family's assistance in accordance with the policies described in Chapter 12.
- c. If the owner carries out a repair for which the family is responsible under the lease, the owner may bill the family for the cost of the repair.

PART III: RENT REASONABLENESS

8.III.A. OVERVIEW

No HAP contract can be approved until the PHA has determined that the rent for the unit is reasonable. The purpose of the rent reasonableness test is to ensure that a fair rent is paid for each unit rented under the HCV program.

HUD regulations define a reasonable rent as one that does not exceed the rent charged for comparable, unassisted units in the same market area. HUD also requires that owners not charge more for assisted units than for comparable units on the premises. This part explains the method used to determine whether a unit's rent is reasonable.

PHA-owned Units

In cases where an HCV family is receiving assistance in a PHA-owned unit, the PHA must obtain the services of an independent entity to determine rent reasonableness in accordance with program requirements, and to assist the family in negotiating the contract rent when the family requests assistance. A PHA-owned unit is defined as a unit that is owned by the PHA that administers the assistance under the consolidated ACC (including a unit owned by an entity substantially controlled by the PHA). The independent agency must communicate the results of the rent reasonableness determination to the family and the PHA. The independent agency must be approved by HUD, and may be the unit of general local government for the PHA jurisdiction (unless the PHA is itself the unit of general local government or an agency of such government).

8.III.B. WHEN RENT REASONABLENESS DETERMINATIONS ARE REQUIRED

Owner-Initiated Rent Determinations

The PHA must make a rent reasonableness determination at initial occupancy and whenever the owner requests a rent adjustment.

The owner and family first negotiate the rent for a unit. The PHA (or independent agency in the case of PHA-owned units) will assist the family with the negotiations upon request. At initial occupancy the PHA must determine whether the proposed rent is reasonable before a HAP Contract is signed. The owner must not change the rent during the initial lease term. Subsequent requests for rent adjustments must be consistent with the lease between the owner and the family. Rent increases will not be approved unless any failed items identified by the most recent HQS inspection have been corrected.

DETRHA Policy

After the initial occupancy period, the owner may request a rent adjustment in accordance with the owner's lease. For rent increase requests after initial lease-up, DETRHA may request owners to provide information about the rents charged for other units on the premises, if the premises include more than 4 units. In evaluating the proposed rents in comparison to other units on the premises DETRHA will consider unit size and length of tenancy in the other units.

DETRHA will determine whether the requested increase is reasonable within 10 business days of receiving the request from the owner. The owner will be notified of the determination in writing.

The request for rent increase must coincide with the family's annual re-exam date; therefore the adjustment will be effective on the same date when the annual re-exam takes effect. To accommodate this timeframe, all rent increase requests are required to be submitted 60 days prior to the annual re-exam effective date.

The allowed rent increase is the *lesser* of the reasonable rent as determined by the PHA or the amount requested by the owner. DETRHA will not approve a rent increase where the requested effective date is during the initial term of the contract or during the term of a renewed lease. (If the landlord offers the tenant a new lease and the tenant accepts, the landlord must send OHFA a copy of the new signed lease.)

DETRHA may not approve and the owner may not receive any increase of rent to owner until and unless the owner has complied with requirements of the HAP contract, including compliance with HQS. The owner may not receive any retroactive increase of rent for any period of noncompliance.

PHA- and HUD-Initiated Rent Reasonableness Determinations

HUD requires the PHA to make a determination of rent reasonableness (even if the owner has not requested a change) if there is a 5 percent decrease in the Fair Market Rent that goes into effect at least 60 days before the contract anniversary date. HUD also may direct the PHA to make a determination at any other time. The PHA may decide that a new determination of rent reasonableness is needed at any time.

DETRHA Policy

In addition to the instances described above, DETRHA will make a determination of rent reasonableness at any time after the initial occupancy period if: (1) DETRHA determines that the initial rent reasonableness determination was in error or (2) DETRHA determines that the information provided by the owner about the unit or other units on the same premises was incorrect.

8.III.C. HOW COMPARABILITY IS ESTABLISHED

Factors to Consider

HUD requires PHAs to take into consideration the factors listed below when determining rent comparability. The PHA may use these factors to make upward or downward adjustments to the rents of comparison units when the units are not identical to the HCV-assisted unit.

- Location and age
- Unit size including the number of rooms and square footage of rooms
- The type of unit including construction type (e.g., single family, duplex, garden, low-rise, high-rise)
- The quality of the units including the quality of the original construction, maintenance and improvements made.
- Amenities, services, and utilities included in the rent.

Units that Must Not be Used as Comparables

Comparable units must represent unrestricted market rents. Therefore, units that receive some form of federal, state, or local assistance that imposes rent restrictions cannot be considered comparable units. These include units assisted by HUD through any of the following programs: Section 8 project-based assistance, Section 236 and Section 221(d) (3) Below Market Interest Rate (BMIR) projects, HOME or Community Development Block Grant (CDBG) program-assisted units in which the rents are subsidized; units subsidized through federal, state, or local tax credits; units subsidized by the Department of Agriculture rural housing programs, and units that are rent-controlled by local ordinance.

Rents Charged for Other Units on the Premises

The Request for Tenancy Approval (HUD-52517) requires owners to provide information, on the form itself, about the rent charged for other unassisted comparable units on the premises if the premises include more than 4 units.

By accepting the PHA payment each month the owner certifies that the rent is not more than the rent charged for comparable unassisted units on the premises. If asked to do so, the owner must give the PHA information regarding rents charged for other units on the premises.

8.III.D PHA RENT REASONABLENESS METHODOLOGY

How Market Data is Collected

DETRHA Policy

DETRHA utilizes the NELROD Consortium to maintain data on market rents in the DETRHA's jurisdiction. Information sources include newspapers, realtors, market surveys, inquiries of owners and other available sources. The data will be maintained by bedroom size and market areas. Market areas may be defined by zip codes, census tract, neighborhood, and identifiable natural or man-made boundaries. The data will be updated on an ongoing basis and rent information that is more than 12 months old will be eliminated from the database.

How Rents are Determined

DETRHA Policy

The rent for a unit proposed for HCV assistance will be compared to the rent charged for comparable units in the same or similar market area. DETRHA will develop a range of prices for comparable units by bedroom size within defined market areas. Units proposed for HCV assistance will be compared to the units within this rent range. Because units may be similar, but not exactly like the unit proposed for HCV assistance, the NELROD Consortium Group may make adjustments to the range of prices to account for these differences. Any adjustment must reflect the local market. Not all differences in units require adjustments (e.g., the presence or absence of a garbage disposal may not affect the rent in some market areas).

Adjustments may vary by unit type (e.g., a second bathroom may be more valuable in a three-bedroom unit than in a two-bedroom). The adjustment must reflect the rental value of the difference – not its construction costs (e.g., it might cost \$20,000 to put on a new roof, but the new roof might not make any difference in what a tenant would be willing to pay because rents units are presumed to have functioning roofs).

When a comparable project offers rent concessions (e.g., first month rent-free, or reduced rent) reported monthly rents will be adjusted accordingly.

FOR EXAMPLE: If a comparable project reports rents of \$500/month but new tenants receive first month's rent free, the actual rent for the unit would be calculated as follows: $\$500 \times 11 \text{ months} = \$5500 / 12 \text{ months} = \text{actual monthly rent of } \$488.$

DETRHA will notify the owner of the rent DETRHA can approve based upon its analysis of rents for comparable units. The owner may submit information about other comparable units in the market area. DETRHA will confirm the accuracy of the information provided and consider this additional information when making rent determinations. The owner must submit any additional information within 5 business days of the DETRHA's request for information or the owner's request to submit information.

EXHIBIT 8-1: OVERVIEW OF HUD HOUSING QUALITY STANDARDS

Note: This document provides an overview of HQS. For more detailed information see the following documents:

- 24 CFR 982.401, Housing Quality Standards (HQS)
- Housing Choice Voucher Guidebook, Chapter 10.
- HUD Housing Inspection Manual for Section 8 Housing
- HUD Inspection Form, form HUD-52580 (3/01) and Inspection Checklist, form HUD-52580-A (9/00)

Sanitary Facilities

The dwelling unit must include sanitary facilities within the unit. ☐The sanitary facilities must be usable in privacy and must be in proper operating condition and adequate for personal cleanliness and disposal of human waste.

Food Preparation and Refuse Disposal

The dwelling unit must have space and equipment suitable for the family to store, prepare, and serve food in a sanitary manner.

Space and Security

The dwelling unit must provide adequate space and security for the family. This includes having at least one bedroom or living/sleeping room for each two persons.

Thermal Environment

The unit must have a safe system for heating the dwelling unit. Air conditioning is not required but if provided must be in proper operating condition. The dwelling unit normally must not contain unvented room heaters that burn gas, oil, or kerosene. Portable electric room heaters or kitchen stoves with built-in heating units are not acceptable as a primary source of heat for units located in climatic areas where permanent heat systems are required.

Illumination and Electricity

Each room must have adequate natural or artificial illumination to permit normal indoor activities and to support the health and safety of occupants. The dwelling unit must have sufficient electrical sources so occupants can use essential electrical appliances. Minimum standards are set for different types of rooms. Once the minimum standards are met, the number, type and location of electrical sources are a matter of tenant preference.

Structure and Materials

The dwelling unit must be structurally sound. Handrails are required when four or more steps (risers) are present, and protective railings are required when porches, balconies, and stoops are thirty inches or more off the ground. The elevator servicing the unit must be working [if there is one]. Manufactured homes must have proper tie-down devices capable of surviving wind loads common to the area.

Interior Air Quality

The dwelling unit must be free of air pollutant levels that threaten the occupants' health. There must be adequate air circulation in the dwelling unit. Bathroom areas must have one openable window or other adequate ventilation. Any sleeping room must have at least one window. If a window was designed to be opened, it must be in proper working order.

Water Supply

The dwelling unit must be served by an approved public or private water supply that is sanitary and free from contamination. Plumbing fixtures and pipes must be free of leaks and threats to health and safety.

Lead-Based Paint

Lead-based paint requirements apply to dwelling units built prior to 1978 that are occupied or can be occupied by families with children under six years of age, excluding zero bedroom dwellings. Owners must:

- Disclose known lead-based paint hazards to prospective tenants before the lease is signed,
- provide all prospective families with "Protect Your Family from Lead in Your Home",
- Stabilize deteriorated painted surfaces and conduct hazard reduction activities when identified by the PHA
- Notify tenants each time such an activity is performed
- Conduct all work in accordance with HUD safe practices
- As part of ongoing maintenance ask each family to report deteriorated paint.

For units occupied by environmental intervention blood lead level (lead poisoned) children under six years of age, a risk assessment must be conducted (paid for by the PHA). If lead hazards are identified during the risk assessment, the owner must complete hazard reduction activities.

See HCV GB p. 10-15 for a detailed description of these requirements. For additional information on lead-based paint requirements see 24 CFR 35, Subparts A, B, M, and R.

Access

Use and maintenance of the unit must be possible without unauthorized use of other private properties. The building must provide an alternate means of exit in case of fire.

Site and Neighborhood

The site and neighborhood must be reasonably free from disturbing noises and reverberations, excessive trash or vermin, or other dangers to the health, safety, and general welfare of the occupants.

Sanitary Condition

The dwelling unit and its equipment must be in sanitary condition and free of vermin and rodent infestation. The unit must have adequate barriers to prevent infestation.

Smoke Detectors

Smoke detectors must be installed in accordance with and meet the requirements of the National Fire Protection Association Standard (NFPA) 74 (or its successor standards). If the dwelling unit is occupied by any person with a hearing impairment, smoke detectors must have an appropriate alarm system as specified in NFPA 74 (or successor standards).

Hazards and Health/Safety

The unit, interior and exterior common areas accessible to the family, the site, and the surrounding neighborhood must be free of hazards to the family's health and safety.

CHAPTER 9 GENERAL LEASING POLICIES

INTRODUCTION

Chapter 9 covers the lease-up process from the family's submission of a Request for Tenancy Approval to execution of the HAP contract.

In order for the PHA to assist a family in a particular dwelling unit, or execute a Housing Assistance Payments (HAP) contract with the owner of a dwelling unit, the PHA must determine that all the following program requirements are met:

- The unit itself must qualify as an eligible unit [24 CFR 982.305(a)]
- The unit must be inspected by the PHA and meet the Housing Quality Standards (HQS) [24 CFR 982.305(a)]
- The lease offered by the owner must be approvable and must include the required Tenancy Addendum [24 CFR 982.305(a)]
- The rent to be charged by the owner for the unit must be reasonable [24 CFR 982.305(a)]
- The owner must be an eligible owner, approvable by the PHA, with no conflicts of interest [24 CFR 982.306]
- For families initially leasing a unit only: Where the gross rent of the unit exceeds the applicable payment standard for the family, the share of rent to be paid by the family cannot exceed 40 percent of the family's monthly adjusted income.

9.I.A. TENANT SCREENING

The PHA has no liability or responsibility to the owner or other persons for the family's behavior or suitability for tenancy.

The PHA may elect to screen applicants for family behavior or suitability for tenancy. See Chapter 3 for a discussion of the PHA's policies with regard to screening applicant families for program eligibility.

The owner is responsible for screening and selection of the family to occupy the owner's unit. At or before PHA approval of the tenancy, the PHA must inform the owner that screening and selection for tenancy is the responsibility of the owner. The PHA must also inform the owner or manager of their responsibility to comply with VAWA.

The PHA must provide the owner with the family's current and prior address (as shown in the PHA records); and the name and address (if known to the PHA) of the landlord at the family's current and prior address.

The PHA is permitted, but not required, to offer the owner other information in the PHA's possession about the family's tenancy. The PHA's policy on providing information to the owner must be included in the family's briefing packet.

DETRHA Policy

- a. DETRHA will not screen applicants for family behavior or suitability for tenancy.
- b. DETRHA will not provide additional screening information to the owner.

9.I.B. REQUESTING TENANCY APPROVAL

After the family is issued a voucher, the family must locate an eligible unit, with an owner or landlord willing to participate in the voucher program. Once a family finds a suitable unit and the owner is willing to lease the unit under the program, the owner and the family must request the PHA to approve the assisted tenancy in the selected unit.

The owner and the family must submit two documents to the PHA:

- Completed Request for Tenancy Approval (RTA) – Form HUD-52517
- Copy of the proposed lease, including the HUD-prescribed Tenancy Addendum – Form HUD-52641-

The RTA contains important information about the rental unit selected by the family, including the unit address, number of bedrooms, structure type, year constructed, utilities included in the rent, and the requested beginning date of the lease, necessary for the PHA to determine whether to approve the assisted tenancy in this unit.

Owners must certify to the most recent amount of rent charged for the unit and provide an explanation for any difference between the prior rent and the proposed rent.

Owners must certify that they are not the parent, child, grandparent, grandchild, sister or brother of any member of the family, unless the PHA has granted a request for reasonable accommodation for a person with disabilities who is a member of the tenant household.

For units constructed prior to 1978, owners must either 1) certify that the unit, common areas, and exterior have been found to be free of lead-based paint by a certified inspector; or 2) attach a lead-based paint disclosure statement.

Both the RTA and the proposed lease must be submitted no later than the expiration date stated on the voucher.

DETRHA Policy

- a. Both the family and the owner must sign the RTA.
- b. The completed RTA (including the proposed lease) should be submitted in-person, by fax, or by email.
- c. The family may not submit, and DETRHA will not process, more than one RTA at a time.
- d. DETRHA will suspend the voucher term upon a family's submission of an RTA.
 - i. The suspension begins when the family submits the RTA and ends when the family is notified in writing of the approval or denial of the tenancy.
- e. When the family submits an RTA, DETRHA will review the RTA for completeness.
 - i. If the RTA is incomplete (including lack of signature by family, owner, or both), or if the dwelling lease is not submitted with the RTA, DETRHA will notify the family and/or the owner of the deficiencies.
 - ii. Missing information and/or missing documents will only be accepted as hard copies, in-person, by mail, by email, or by fax. DETRHA will not accept missing information over the phone.
- f. When the family submits the RTA and proposed lease, DETRHA will also review the terms of the RTA for consistency with the terms of the proposed lease.
 - i. If the terms of the RTA are not consistent with the terms of the proposed lease, DETRHA will notify the family and the owner of the discrepancies.

- ii. Corrections to the terms of the proposed lease will only be accepted in-person, by mail, by fax, or by email.
- iii. Corrections to the RTA may be accepted as hard copies, in-person, by mail, by fax, or by email.
- g. Because of the time sensitive nature of the tenancy approval process, DETRHA will attempt to communicate with the owner and family by phone, fax, or email. DETRHA will use mail when the parties cannot be reached by phone, fax, or email.
- h. DETRHA will consider an exception to this policy as a reasonable accommodation to a person with disabilities (see Chapter 2).

9.I.C. OWNER PARTICIPATION

The PHA does not formally approve an owner to participate in the HCV program. However, there are a number of criteria where the PHA may deny approval of an assisted tenancy based on past owner behavior, conflict of interest, or other owner-related issues. No owner has a right to participate in the HCV program [24 CFR 982.306(e)]

9.I.D. ELIGIBLE UNITS

There are a number of criteria that a dwelling unit must meet in order to be eligible for assistance under the voucher program. Generally, a voucher-holder family may choose any available rental dwelling unit on the market in the PHA's jurisdiction. This includes the dwelling unit they are currently occupying.

Ineligible Units

The PHA may not assist a unit under the voucher program if the unit is:

- a. A public housing or Indian housing unit;
- b. a unit receiving project-based assistance under section 8 of the 1937 Act (42 U.S.C. 1437f);
- c. nursing homes, board and care homes, or facilities providing continual psychiatric, medical, or nursing services;
- d. college or other school dormitories;
- e. units on the grounds of penal, reformatory, medical, mental, and similar public or private institutions; or
- f. a unit occupied by its owner or by a person with any interest in the unit.

PHA-Owned Units

Otherwise eligible units that are owned or substantially controlled by the PHA issuing the voucher may also be leased in the voucher program. In order for a PHA-owned unit to be leased under the voucher program, the unit must not be ineligible housing and the PHA must inform the family, both orally and in writing, that the family has the right to select any eligible unit available for lease and that the family is free to select a PHA-owned unit without any pressure or steering by the PHA.

DETRHA Policy

DETRHA currently does not have any eligible PHA-owned units available for leasing under the voucher program.

Special Housing Types

HUD regulations permit, but do not generally require, the PHA to permit families to use voucher assistance in a number of special housing types in accordance with the specific requirements applicable to those programs.

These special housing types include:

- a. Single room occupancy (SRO) housing;
- b. Congregate housing, group home;
- c. Shared housing;
- d. Manufactured home space (where the family owns the manufactured home and leases only the space);
- e. Cooperative housing and homeownership option.

See Chapter 15 for specific information and policies on any of these housing types that the PHA has chosen to allow.

The regulations do require the PHA to permit use of any special housing type if needed as a reasonable accommodation so that the program is readily accessible to and usable by persons with disabilities.

Duplicative Assistance

A family may not receive the benefit of HCV tenant-based assistance while receiving the benefit of any of the following forms of other housing subsidy, for the same unit or for a different unit:

- a. Public or Indian housing assistance;
- b. Other Section 8 assistance (including other tenant-based assistance);
- c. Assistance under former Section 23 of the United States Housing Act of 1937 (before amendment by the Housing and Community Development Act of 1974);
- d. Section 101 rent supplements;
- e. Section 236 rental assistance payments;
- f. Tenant-based assistance under the HOME Program;
- g. Rental assistance payments under Section 521 of the Housing Act of 1949 (a program of the Rural Development Administration);
- h. Any local or State rent subsidy;
- i. Section 202 supportive housing for the elderly;
- j. Section 811 supportive housing for persons with disabilities; (11) Section 202 projects for non-elderly persons with disabilities (Section 162 assistance); or
- k. Any other duplicative federal, State, or local housing subsidy, as determined by HUD. For this purpose, 'housing subsidy' does not include the housing component of a welfare payment, a social security payment received by the family, or a rent reduction because of a tax credit.

Housing Quality Standards (HQS)

In order to be eligible, the dwelling unit must be in decent, safe and sanitary condition. This determination is made using HUD's Housing Quality Standards (HQS) and/or equivalent state or local standards approved by HUD. *See Chapter 8 for HQS standards, as well as the process for HQS inspection at initial lease-up.*

Unit Size

- a. In order to be eligible, the dwelling unit must be appropriate for the number of persons in the household.
- b. A family must be allowed to lease an otherwise acceptable dwelling unit with fewer bedrooms than the number of bedroom stated on the voucher issued to the family, provided the unit meets the applicable HQS space requirements [24 CFR 982.402(d)].
- c. The family must be allowed to lease an otherwise acceptable dwelling unit with more bedrooms than the number of bedrooms stated on the voucher issued to the family.

See Chapter 5 for a full discussion of subsidy standards.

Rent Reasonableness

- a. In order to be eligible, the dwelling unit must have a reasonable rent.
- b. The rent must be reasonable in relation to comparable unassisted units in the area and must not be in excess of rents charged by the owner for comparable, unassisted units on the premises.

See Chapter 8 for a full discussion of rent reasonableness and the rent reasonableness determination process.

Rent Burden

Where a family is initially leasing a unit and the gross rent of the unit exceeds the applicable payment standard for the family, the dwelling unit rent must be at a level where the family's share of rent does not exceed 40 percent of the family's monthly adjusted income.

See Chapter 6 for a discussion of calculation of gross rent, the use of payment standards, and calculation of family income, family share of rent and HAP.

9.I.E. LEASE AND TENANCY ADDENDUM

The family and the owner must execute and enter into a written dwelling lease for the assisted unit. This written lease is a contract between the tenant family and the owner; the PHA is not a party to this contract.

The tenant must have legal capacity to enter a lease under State and local law. 'Legal capacity' means that the tenant is bound by the terms of the lease and may enforce the terms of the lease against the owner.

Lease Form and Tenancy Addendum

- a. If the owner uses a standard lease form for rental to unassisted tenants in the locality or the premises, the lease must be in such standard form.
- b. If the owner does not use a standard lease form for rental to unassisted tenants, the owner may use another form of lease.
- c. The HAP contract prescribed by HUD contains the owner's certification that if the owner uses a standard lease form for rental to unassisted tenants, the lease is in such standard form.
- d. All provisions in the HUD-required Tenancy Addendum must also be added word-for-word to the owner's standard lease form, for use with the assisted family.
- e. The Tenancy Addendum includes the tenancy requirements for the program and the composition of the household as approved by the PHA.
- f. As a part of the lease, the tenant shall have the right to enforce the Tenancy Addendum against the owner and the terms of the Tenancy Addendum shall prevail over any other provisions of the lease.

DETRHA Policy

DETRHA does not provide a model or standard dwelling lease for owners to use in the HCV program.

Lease Information [24 CFR 982.308(d)]

The assisted dwelling lease must contain all of the required information as listed below:

- a. The names of the owner and the tenant
- b. The unit rented (address, apartment number, and any other information needed to identify the contract unit)
- c. The term of the lease (initial term and any provisions for renewal)
- d. The amount of the monthly rent to owner
- e. A specification of what utilities and appliances are to be supplied by the owner, and what utilities and appliances are to be supplied by the family
- f. The lease must provide that drug-related criminal activity engaged in by the tenant, any household member, or any guest on or near the premises, or any person under the tenant's control on the premises is grounds to terminate tenancy.

- g. The lease must also provide that owner may evict family when the owner determines that any household member is illegally using a drug or a pattern of illegal use of drug by any household member interferes with the health, safety or right to peaceful enjoyment of the premises by other residents.
- h. Lead Warning Statement and disclosure information required by 24 CFR 35.92 (b)

Term of Assisted Tenancy

- a. The initial term of the assisted dwelling lease must be for at least one year. [24 CFR 982.309] The initial lease term is also stated in the HAP contract.
- b. The HUD program regulations permit the PHA to approve a shorter initial lease term if certain conditions are met.

DETRHA Policy

DETRHA will only approve an initial lease term of six months with the option to renew month-to-month for a family that is relocating due to DETHRA action under the involuntary displacement preference.

- a. During the initial term of the lease, the owner may not raise the rent to tenant.
- b. Any provisions for renewal of the dwelling lease will be stated in the dwelling lease [HCV Guidebook, pg. 8-22]. There are no HUD requirements regarding any renewal extension terms, except that they must be in the dwelling lease if they exist.
- c. The PHA may execute the HAP contract even if there is less than one year remaining from the beginning of the initial lease term to the end of the last expiring funding increment under the consolidated ACC. [24 CFR 982.309(b)].

Security Deposit

The owner may collect a security deposit from the tenant. The PHA may prohibit security deposits in excess of private market practice, or in excess of amounts charged by the owner to unassisted tenants. However, if the PHA chooses to do so, language to this effect must be added to Part A of the HAP contract [Form HUD-52641].

DETRHA Policy

DETRHA prohibits the owner from collecting security deposits in excess of amounts charged by the owner to unassisted tenants.

Separate Non-Lease Agreements between Owner and Tenant

Owners may not demand or accept any rent payment from the family in excess of the rent to the owner minus the PHA's housing assistance payments to the owner [24 CFR 982.451(b)(4)]. The owner may not charge the tenant extra amounts for items customarily included in rent in the locality, or provided at no additional cost to unsubsidized tenants in the premises [24 CFR 982.510(c)].

DETRHA Policy

DETRHA permits owners and families to execute separate, non-lease agreements for services, appliances (other than range and refrigerator) and other items that are not included in the lease.

- a. Any items, appliances, or other services that are customarily provided to unassisted families as part of the dwelling lease with those families, or are permanently installed in the dwelling unit must be included in the dwelling lease for the assisted family.
- b. These items, appliances or services cannot be placed under a separate non-lease agreement between the owner and family. Side payments for additional rent, or for items, appliances or services customarily provided to unassisted families as part of the dwelling lease for those families, are prohibited.

- c. Any items, appliances, or other services that are not customarily provided to unassisted families as part of the dwelling lease with those families, are not permanently installed in the dwelling unit and where the family has the sole option of not utilizing the item, appliance or service, may be included in a separate non-lease agreement between the owner and the family.
- d. The family is not liable and cannot be held responsible under the terms of the assisted dwelling lease for any charges pursuant to a separate non-lease agreement between the owner and the family. Non-payment of any charges pursuant to a separate non-lease agreement between the owner and the family cannot be a cause for eviction or termination of tenancy under the terms of the assisted dwelling lease.
- e. Separate non-lease agreements that involve additional items, appliances or other services may be considered amenities offered by the owner and may be taken into consideration when determining the reasonableness of the rent for the property.
- f. If the family and owner have come to a written agreement on the amount of allowable charges for a specific item, so long as those charges are reasonable and not a substitute for higher rent, they will be allowed.
- g. All agreements for special items or services must be attached to the lease approved by DETRHA. If agreements are entered into at a later date, they must be approved by DETRHA and attached to the lease

PHA Review of Lease

The PHA will review the dwelling lease for compliance with all applicable requirements.

DETRHA Policy

- a. If the dwelling lease is incomplete or incorrect, DETRHA will notify the family and the owner of the deficiencies.
- b. Missing and corrected lease information will only be accepted as hard copies, in-person, by mail, or by fax. DETRHA will not accept missing and corrected information over the phone.
- c. Because the initial leasing process is time-sensitive, DETRHA will attempt to communicate to the owner and family by phone, fax, or email. DETRHA will use mail when the parties cannot be reached by phone, fax, or email.

The PHA is permitted, but is not required, to review the lease to determine if the lease complies with State and local law and is permitted to decline to approve the tenancy if the PHA determines that the lease does not comply with State or local law [24 CFR 982.308(c)].

DETRHA Policy

DETRHA will not review the owner's lease for compliance with state/local law. DETRHA will assure all HUD required elements are included in the lease and as well assure HUD's Lease Addendum is part of the leasing documents in the leasing process.

9.I.F. TENANCY APPROVAL

After receiving the family's Request for Tenancy Approval, with proposed dwelling lease, the PHA must promptly notify the family and owner whether the assisted tenancy is approved. Prior to approving the assisted tenancy and execution of a HAP contract, the PHA must ensure that all required actions and determinations, discussed in Part I of this chapter have been completed.

These actions include ensuring that:

- a. the unit is eligible;
- b. the unit has been inspected by the PHA and meets the Housing Quality Standards (HQS);
- c. the lease offered by the owner is approvable and includes the required Tenancy Addendum;
- d. the rent to be charged by the owner for the unit must be reasonable;
- e. where the family is initially leasing a unit and the gross rent of the unit exceeds the applicable payment standard for the family, the share of rent to be paid by the family does not exceed 40 percent of the family's monthly adjusted income [24 CFR 982.305(a)];
- f. the owner is an eligible owner, not disapproved by the PHA, with no conflicts of interest [24 CFR 982.306];
- g. the family and the owner have executed the lease, including the Tenancy Addendum, and the lead-based paint disclosure information [24 CFR 982.305(b)].

DETRHA Policy

- a. DETRHA will complete its determination within 10 business days of receiving all required information, if document is completed correctly.
- b. If the terms of the RTA/proposed lease are changed for any reason, including but not limited to negotiation with DETRHA, DETRHA will obtain corrected copies of the RTA and proposed lease, signed by the family and the owner.
 - i. Corrections to the RTA/proposed lease will only be accepted as hard copies, in-person, by mail, by email, or by fax. DETRHA will not accept corrections over the phone.
- c. If DETRHA determines that the tenancy cannot be approved for any reason, the owner and the family will be notified and given the opportunity to address any reasons for disapproval. DETRHA will instruct the owner and family of the steps that are necessary to approve the tenancy.
 - i. If the tenancy is not approvable because the unit is not approvable, the family must continue to search for eligible housing within the timeframe of the issued voucher.
 - ii. If the tenancy is not approvable due to rent affordability (including rent burden and rent reasonableness), DETRHA will attempt to negotiate the rent with the owner.
 - a. If a new, approvable rent is negotiated, the tenancy will be approved.
 - b. If the owner is not willing to negotiate an approvable rent, the family must continue to search for eligible housing within the timeframe of the issued voucher.

9.I.G. HAP CONTRACT EXECUTION

The HAP contract is a written agreement between the PHA and the owner of the dwelling unit occupied by a housing choice voucher assisted family. Under the HAP contract, the PHA agrees to make housing assistance payments to the owner on behalf of a specific family occupying a specific unit and obliges the owner to comply with all program requirements.

The HAP contract format is prescribed by HUD. If the PHA has given approval for the family of the assisted tenancy, the owner and the PHA execute the HAP contract.

The term of the HAP contract must be the same as the term of the lease.

The PHA is permitted to execute a HAP contract even if the funding currently available does not extend for the full term of the HAP contract.

The PHA must make a best effort to ensure that the HAP contract is executed before the beginning of the lease term. Regardless, the HAP contract must be executed no later than 60 calendar days from the beginning of the lease term.

The PHA may not pay any housing assistance payment to the owner until the HAP contract has been executed. If the HAP contract is executed during the period of 60 calendar days from the beginning of the lease term, the PHA will pay housing assistance payments after execution of the HAP contract (in accordance with the terms of the HAP contract), to cover the portion of the lease term before execution of the HAP contract (a maximum of 60 days).

Any HAP contract executed after the 60 day period is void, and the PHA may not pay any housing assistance payment to the owner.

DETRHA Policy

- a. The owner and the assisted family will execute the dwelling lease and the owner must provide a fully executed copy to DETRHA. DETRHA will ensure that the assisted family receives a copy of the dwelling lease.
- b. The owner and DETRHA will execute the HAP contract. DETRHA will not execute the HAP contract until the owner has submitted IRS form W-9 and Direct Deposit Form. DETRHA will ensure that the owner receives a copy of the executed HAP contract.
- c. As required under VAWA 2013, once the HAP contract and lease have been executed and the family has been admitted to the program, DETRHA will notify families of their rights under VAWA by providing all families with a copy of the domestic violence certification form (HUD-5382) as well as the VAWA notice of occupancy rights (HUD-5380).

9.I.H. CHANGES IN LEASE OR RENT

If the tenant and the owner agree to any changes in the lease, such changes must be in writing, and the owner must immediately give the PHA a copy of such changes. The lease, including any changes, must remain in accordance with the requirements of this chapter.

Generally, PHA approval of tenancy and execution of a new HAP contract are not required for changes in the lease. However, under certain circumstances, voucher assistance in the unit shall not be continued unless the PHA has approved a new tenancy in accordance with program requirements and has executed a new HAP contract with the owner. These circumstances include:

- Changes in lease requirements governing tenant or owner responsibilities for utilities or appliances
- Changes in lease provisions governing the term of the lease
- The family moves to a new unit, even if the unit is in the same building or complex

In these cases, if the HCV assistance is to continue, the family must submit a new Request for Tenancy Approval (RTA) along with a new dwelling lease containing the altered terms. A new tenancy must then be approved in accordance with this chapter.

Where the owner is changing the amount of rent, the owner must notify the PHA of any changes in the amount of the rent to owner at least 60 days before any such changes go into effect [24 CFR 982.308(g)(4)]. The PHA will agree to such an increase only if the amount of the rent to owner is considered reasonable according to the rent reasonableness standards discussed in Chapter 8. If the requested rent is not found to be reasonable, the owner must either reduce the requested rent increase, or give the family notice in accordance with the terms of the lease.

No rent increase is permitted during the initial term of the lease.

DETRHA Policy

Where the owner is requesting a rent increase, DETRHA will determine whether the requested increase is reasonable within 10 days of receiving the request from the owner. The owner will be notified of the determination in writing.

Rent increases will go into effect on the first of the month following the 60 day period after the owner notifies the DETRHA of the rent change or on the date specified by the owner, whichever is later.

Insufficient Funding DETRHA will encourage landlords to defer requested rent increases on the grounds that DETRHA does not have sufficient funding for to support the rent increase, if the following circumstances apply:

- a. The rent adjustment is initiated by the owner, not DETRHA or HUD;
- b. DETRHA can demonstrate the rent adjustment will result in higher subsidy costs; and
- c. DETRHA can demonstrate, in accordance with the methodology in Section 16.8.B, that it does not have sufficient funding in its annual budget to accommodate the higher subsidy costs.

CHAPTER 10

MOVING WITH CONTINUED ASSISTANCE AND PORTABILITY

INTRODUCTION

Freedom of choice is a hallmark of the housing choice voucher (HCV) program. In general, therefore, HUD regulations impose few restrictions on where families may live or move with HCV assistance. This chapter sets forth HUD regulations and PHA policies governing moves within or outside the PHA's jurisdiction in two parts:

Part I: Moving with Continued Assistance. This part covers the general rules that apply to all moves by a family assisted under the PHA's HCV program, whether the family moves to another unit within the PHA's jurisdiction or to a unit outside the PHA's jurisdiction under portability.

Part II: Portability. This part covers the special rules that apply to moves by a family under portability, whether the family moves out of or into the PHA's jurisdiction. This part also covers the special responsibilities that the PHA has under portability regulations and procedures.

For detailed information about Housing Choice Voucher program responsibilities and processes, including DETRHA policies in key areas, owners will need to refer to several other chapters in this plan.

PART I: MOVING WITH CONTINUED ASSISTANCE

10.I.A. ALLOWABLE MOVES

HUD lists five regulatory conditions and the statutory condition under VAWA in which an assisted family is allowed to move to a new unit with continued assistance. Permission to move is subject to the restrictions set forth in section 10-I.B

- The family has a right to terminate the lease on notice to the owner (for the owner's breach or otherwise) and has given a notice of termination to the owner in accordance with the lease [24 CFR 982.314(b)(3)]. If the family terminates the lease on notice to the owner, the family must give the PHA a copy of the notice at the same time [24 CFR 982.314(d)(1)].
- The Violence Against Women Reauthorization Act of 2005 provides that "a family may receive a voucher from a public housing agency and move to another jurisdiction under the tenant-based assistance program if the family has complied with all other obligations of the section 8 program and has moved out of the assisted dwelling unit in order to protect the health or safety of an individual who is or has been a victim of domestic violence, dating violence, or stalking and who reasonably believed he or she was imminently threatened by harm from further violence if he or she remained in the assisted dwelling unit" [Pub. L. 109-162]
- The lease for the family's unit has been terminated by mutual agreement of the owner and the family [24 CFR 982.314(b)(1)(ii)].

DETRHA Policy

If the family and the owner mutually agree to terminate the lease for the family's unit, the family must give DETRHA a copy of the termination agreement signed by both parties.

DETRHA has adopted an emergency transfer plan as required by regulations at 24 CFR 5.2007(e), which is included as Exhibit 16-2 in this plan.

- a. If a family requests permission to move with continued assistance based on a claim that the move is necessary to protect the health or safety of a family member who is or has been the victim of domestic violence, dating violence, sexual assault, or stalking, DETRHA will request documentation in accordance with section 16.9.D of this plan.
 - b. DETRHA reserves the right to waive the documentation requirement if it determines that a statement or other corroborating evidence from the family or family member will suffice. In such cases, DETRHA will document the waiver in a separate file.
- The owner has given the family a notice to vacate, has commenced an action to evict the family, or has obtained a court judgment or other process allowing the owner to evict the family [24 CFR 982.314(b)(2)]. The family must give the PHA a copy of any owner eviction notice [24 CFR 982.551(g)].
 - The PHA has terminated the assisted lease for the family's unit for the owner's breach [24 CFR 982.314(b)(1)(i)].
 - The PHA determines that the family's current unit does not meet the HQS space standards because of an increase in family size or a change in family composition. In such cases, the PHA must issue the family a new voucher, and the family and PHA must try to find an acceptable unit as soon as possible. If an acceptable unit is available for the family, the PHA must terminate the HAP contract for the family's old unit in accordance with the HAP contract terms and must notify both the family and the owner of the termination. The HAP contract terminates at the end of the calendar month that follows the calendar month in which the PHA gives notice to the owner. [24 CFR 982.403(a) and (c)]

10.IB. RESTRICTIONS ON MOVES

A family's right to move is generally contingent upon the family's compliance with program requirements [24 CFR 982.1(b)(2)]. HUD specifies two conditions under which a PHA may deny a family permission to move and two ways in which a PHA may restrict moves by a family.

Denial of Moves

HUD regulations permit the PHA to deny a family permission to move under the following conditions:

Insufficient Funding

The PHA may deny a family permission to move if the PHA does not have sufficient funding for continued assistance [24 CFR 982.314(e)(1)].

DETRHA Policy

- a. DETRHA will deny a family permission to move on grounds that DETRHA does not have sufficient funding for continued assistance if:
 - ii. the move is initiated by the family, not the owner or DETRHA;
 - iii. DETRHA can demonstrate that the move will, in fact, result in higher subsidy costs ;
 - iv. DETRHA can demonstrate, in accordance with the policies, that it does not have sufficient funding in its annual budget to accommodate the higher subsidy costs; and
 - v. for portability moves, the receiving PHA is not absorbing the voucher.
- b. This policy applies to moves within DETRHA's jurisdiction as well as to moves outside it under portability.

- c. DETRHA will consider family requests to move for financial hardships, and will comply with VAWA and Fair Housing requirements
- d. DETRHA will deny all family requests to port out of DETRHA's jurisdiction, unless the receiving PHA agrees to absorb the family.

Grounds for Denial or Termination of Assistance

The PHA has grounds for denying or terminating the family's assistance [24 CFR 982.314(e)(2)]. VAWA creates an exception to these restrictions for families who are otherwise in compliance with program obligations, but have moved to protect the health or safety of an individual who is or has been a victim of domestic violence, dating violence or stalking, and who reasonably believed he or she was imminently threatened by harm from further violence if they remained in the unit.

DETRHA Policy

DETRHA will deny the family permission to move in the following circumstances:

- a. If DETRHA has mailed the participant a Notice of Intent to Terminate Program Assistance;
- b. If the participant has vacated the unit in violation of the lease; and
- c. If the participant has been evicted from the unit.
 1. If DETRHA has grounds for denying or terminating a family's assistance, DETRHA will act on those grounds in accordance with the regulations and policies set forth in this administrative plan, respectively. In general, it will not deny a family permission to move for this reason; however, it retains the discretion to do so under special circumstances, such as but not limited to
 - i. Families of federally declared disasters who are involuntarily displaced by natural disaster or government action who are Section 8 voucher holders and are not living in standard permanent replacement housing, and
 - ii. provisions of VAWA.

Restrictions on Elective Moves

HUD regulations permit the PHA to prohibit any elective move by a participant family during the family's initial lease term. They also permit the PHA to prohibit more than one elective move by a participant family during any 12-month period.

DETRHA Policy (Moves Within DETRHA Jurisdiction)

DETRHA will deny a family permission to make an elective move during the family's initial lease term within the DETRHA jurisdiction. The following policies apply to all moves within the DETRHA's jurisdiction.

DETRHA will also deny a family permission to make more than one elective move during any 12-month period. This policy applies to all assisted families residing in the DETRHA's jurisdiction.

DETRHA will consider exceptions to these policies for the following reasons:

- to protect the health or safety of a family member (e.g., lead-based paint hazards, domestic violence, witness protection programs)
- to accommodate a change in family circumstances (e.g., new employment, school attendance in a distant area), or
- to address an emergency situation in which a family has no control.

DETRHA will allow exceptions to these policies only for purposes of reasonable accommodation of a family member who is a person with disabilities, or for families of federally declared disasters who are involuntarily displaced by natural disaster or government action and are Section 8 voucher holders.

10.I.C. MOVING PROCESS

Notification

If a family wishes to move to a new unit, the family must notify the PHA and the owner before moving out of the old unit or terminating the lease on notice to the owner [24 CFR 982.314(d)(2)]. If the family wishes to move to a unit outside the PHA's jurisdiction under portability, the notice to the PHA must specify the area where the family wishes to move [24 CFR 982.314(d)(2), Notice PIH 2004-12]. The notices must be in writing [24 CFR 982.5].

Approval

DETRHA Policy

Upon receipt of a family's notification that it wishes to move, DETRHA will determine whether the move is approvable in accordance with the regulations and policies. DETRHA will notify the family in writing of its determination within 10 business days following receipt of the family's notification.

Reexamination of Family Income and Composition

For families moving into or families approved to move out of DETRHA's jurisdiction under portability, DETRHA will follow the policies set forth in this plan.

Voucher Issuance and Briefing

DETRHA Policy

For families approved to move to a new unit within DETRHA's jurisdiction, DETRHA will issue a new voucher within 10 business days of the DETRHA'S approval to move. No briefing is required for these families except where there is a new head of household.

DETRHA will follow the policies set forth in Chapter 5 on voucher term, extension and expiration. If a family does not locate a new unit within the term of the voucher and any extensions, the family may remain in its current unit with continued voucher assistance if the owner agrees and DETRHA approves. Otherwise, the family will lose its assistance.

For families moving into or families approved to move out of DETRHA's jurisdiction under portability, DETRHA will follow the policies set forth in this plan.

Housing Assistance Payments

When a family moves out of an assisted unit, the PHA may not make any housing assistance payment to the owner for any month **after** the month the family moves out. The owner may keep the housing assistance payment for the month when the family moves out of the unit.

If a participant family moves from an assisted unit with continued tenant-based assistance, the term of the assisted lease for the new assisted unit may begin during the month the family moves out of the first assisted unit. Overlap of the last housing assistance payment (for the month when the family moves out of the old unit) and the first assistance payment for the new unit, is not considered to constitute a duplicative housing subsidy.

PART II: PORTABILITY

10.II.A. OVERVIEW

Within the limitations of the regulations and this plan, a participant family or an applicant family that has been issued a voucher has the right to use tenant-based voucher assistance to lease a unit anywhere in the United States providing that the unit is located within the jurisdiction of a PHA administering a tenant-based voucher program [24 CFR 982.353(b)]. The process by which a family obtains a voucher from one PHA and uses it to lease a unit in the jurisdiction of another PHA is known as portability. The first PHA is called the **initial PHA**. The second is called the **receiving PHA**.

The receiving PHA has the option of administering the family's voucher for the initial PHA or absorbing the family into its own program. Under the first option, the receiving PHA bills the initial PHA for the family's housing assistance payments and the fees for administering the family's voucher. Under the second option, the receiving PHA pays for the family's assistance out of its own program funds, and the initial PHA has no further relationship with the family.

The same PHA commonly acts as the initial PHA for some families and as the receiving PHA for others. Each role involves different responsibilities. The PHA will follow the rules and policies in section 10-II.B when it is acting as the initial PHA for a family. It will follow the rules and policies in section 10-II.C when it is acting as the receiving PHA for a family.

10.II.B. INITIAL PHA ROLE

Allowable Moves under Portability

A family may move with voucher assistance only to an area where there is at least one PHA administering a voucher program [24 CFR 982.353(b)]. If there is more than one PHA in the area, the initial PHA may choose the receiving PHA [24 CFR 982.355(b)].

Applicant families that have been issued vouchers as well as participant families may qualify to lease a unit outside the PHA's jurisdiction under portability. The initial PHA, in accordance with HUD regulations and PHA policy, determines whether a family qualifies.

Applicant Families

Under HUD regulations, most applicant families qualify to lease a unit outside the PHA's jurisdiction under portability. However, HUD gives the PHA discretion to deny a portability move by an applicant family for the same two reasons that it may deny any move by a participant family: insufficient funding and grounds for denial or termination of assistance.

DETRHA Policy

DETRHA will follow the policies established in this chapter in determining whether or not to deny an applicant/family permission to move under portability because DETRHA lacks sufficient funding; or has grounds for denying assistance to the family,

In addition, the PHA may establish a policy denying the right to portability to nonresident applicants during the first 12 months after they are admitted to the program [24 CFR 982.353(c)].

DETRHA Policy

If neither the head of household nor the spouse/co-head of an applicant family had a domicile (legal residence) in DETRHA's jurisdiction at the time the family's application for assistance was submitted, the family must

live or lease within the DETRHA's jurisdiction with voucher assistance for at least 12 months before requesting portability, exceptions may be made as a reasonable accommodation for persons with disabilities.

The PHA will consider exceptions to this policy for purposes of reasonable accommodation. However, any exception to this policy is subject to the approval of the receiving PHA [24 CFR 982.353(c)(3)].

Participant Families

The Initial PHA must not provide portable assistance for a participant if a family has moved out of its assisted unit in violation of the lease [24 CFR 982.353(b)]. VAWA creates an exception to this prohibition for families who are otherwise in compliance with program obligations but have moved to protect the health or safety of an individual who is or has been a victim of domestic violence, dating violence or stalking, and who reasonably believed he or she was imminently threatened by harm from further violence if they remained in the unit.

DETRHA Policy

DETRHA will determine whether a participant family may move out of DETRHA's jurisdiction with continued assistance in accordance with the regulations and policies set forth in this chapter. DETRHA will notify the family of its determination in accordance with the approval policy set forth in this chapter.

Determining Income Eligibility

Applicant Families

An applicant family may lease a unit in a particular area under portability only if the family is income eligible for admission to the voucher program in that area [24 CFR 982.353(d)(3)]. The family must specify the area to which the family wishes to move [Notice 2004-12].

The initial PHA is responsible for determining whether the family is income eligible in the area to which the family wishes to move [24 CFR 982.355(c)(1)]. If the applicant family is not income eligible in that area, the PHA must inform the family that it may not move there and receive voucher assistance [Notice PIH 2004-12].

Participant Families

The income eligibility of a participant family is not re-determined if the family moves to a new jurisdiction under portability [24 CFR 982.353(d)(2), 24 CFR 982.355(c)(1)].

Reexamination of Family Income and Composition

No new reexamination of family income and composition is required for an applicant family.

DETRHA Policy

For a participant family approved to move out of its jurisdiction under portability, DETRHA generally will conduct a reexamination of family income and composition only if the family's annual reexamination must be completed on or before the initial billing deadline specified on form HUD-52665, Family Portability Information.

DETRHA will make any exceptions to this policy necessary to remain in compliance with HUD regulations.

Briefing

The regulations and policies on briefings set forth in Chapter 5 of this plan require the PHA to provide information on portability to all applicant families that qualify to lease a unit outside the PHA's jurisdiction under the portability procedures. Therefore, no special briefing is required for these families.

DETRHA Policy

No formal briefing will be required for a participant family wishing to move outside DETRHA's jurisdiction under portability. However, DETRHA will provide the family with the same oral and written explanation of portability that it provides to applicant families selected for admission to the program.

DETRHA will provide the name, address, and phone of the contact person for the PHA in the jurisdiction to which they wish to move. DETRHA will advise the family that they will be under the DETRHA's policies and procedures, including subsidy standards and voucher extension policies.

Voucher Issuance and Term

An applicant family has no right to portability until after the family has been issued a voucher [24 CFR 982.353(b)]. In issuing vouchers to applicant families, the PHA will follow the regulations and procedures set forth in Chapter 5. A new voucher is not required for portability purposes.

DETRHA Policy

For families approved to move under portability, DETRHA will issue a new voucher upon family's portability (within 10 business days of DETRHA approval to move).

The initial term of the voucher will be 90 days.

Voucher Extensions and Expiration

DETRHA Policy

DETRHA will approve no extensions to a voucher issued to an applicant or participant family porting out of DETRHA's jurisdiction except under the following circumstances: (a) the initial term of the voucher will expire before the portable family will be issued a voucher by the receiving PHA, (b) the family decides to return to the initial PHA's jurisdiction and search for a unit there, or (c) the family decides to search for a unit in a third PHA's jurisdiction. In such cases, the policies on voucher extensions set forth in this plan will apply, including the requirement that the family apply for an extension in writing prior to the expiration of the initial voucher term.

To receive or continue receiving assistance under DETRHA's voucher program, a family that moves to another PHA's jurisdiction under portability must be under HAP contract in the receiving PHA's jurisdiction within 90 days following the expiration date of DETRHA's voucher term (including any extensions).

Initial Contact with the Receiving PHA

After approving a family's request to move under portability, the initial PHA must promptly notify the receiving PHA to expect the family [24 CFR 982.355(c)(2)]. This means that the initial PHA must contact the receiving PHA directly on the family's behalf [Notice PIH 2004-12]. The initial PHA must also advise the family how to contact and request assistance from the receiving PHA [24 CFR 982.355(c)(2)].

DETRHA Policy

Because the portability process is time-sensitive, DETRHA will notify the receiving PHA by phone, fax, or e-mail to expect the family. DETRHA will also request the receiving PHA to provide any information the family may need upon arrival, including the name, fax, email and telephone number of the staff person responsible for business with incoming portable families and procedures related to appointments for voucher issuance. DETRHA will pass this information along to the family.

Sending Documentation to the Receiving PHA

The initial PHA is required to send the receiving PHA the following documents:

- Form HUD-52665, Family Portability Information, with Part I filled out [Notice PIH 2004-12]
- A copy of the family's voucher [Notice PIH 2004-12]
- A copy of the family's most recent form HUD-50058, Family Report, or, if necessary in the case of an applicant family, family and income information in a format similar to that of form HUD-50058 [24 CFR 982.355(c)(4), Notice PIH 2004-12]
- Copies of the income verifications backing up the form HUD-50058 [24 CFR 982.355(c)(4), Notice PIH 2004-12]

DETRHA Policy

In addition to these documents, DETRHA will provide the following information, if available, to the receiving PHA:

- Social security numbers (SSNs)
- Documentation of SSNs for all family members age 6 and over
- Documentation of legal identity
- Documentation of citizenship or eligible immigration status
- Documentation of participation in the earned income disallowance (EID) benefit
- Documentation of participation in a family self-sufficiency (FSS) program.

DETRHA will notify the family in writing regarding any information provided to the receiving PHA.

Initial Billing Deadline

When the initial PHA sends form HUD-52665 to the receiving PHA, it specifies in Part I the deadline by which it must receive the initial billing notice from the receiving PHA. This deadline is 60 days following the expiration date of the voucher issued to the family by the initial PHA. If the initial PHA does not receive a billing notice by the deadline and does not intend to honor a late billing submission, it must contact the receiving PHA to determine the status of the family. If the receiving PHA reports that the family is not yet under HAP contract, the initial PHA may refuse to accept a late billing submission. If the receiving PHA reports that the family is under HAP contract and the receiving PHA cannot absorb the family, the initial PHA must accept a late billing submission; however, it may report to HUD the receiving PHA's failure to comply with the deadline.

DETRHA Policy

If DETRHA has not received an initial billing notice from the receiving PHA by the deadline specified on form HUD-52665, it will contact the receiving PHA by phone, fax, or e-mail on the next business day. If the PHA reports that the family is not yet under HAP contract, DETRHA will inform the receiving PHA that it will not honor a late billing submission and will return any subsequent billings that it receives on behalf of the family. DETRHA will send the receiving PHA a written confirmation of its decision by mail.

DETRHA will allow an exception to this policy if the family includes a person with disabilities and the late billing is a result of a reasonable accommodation granted to the family by the receiving PHA.

Monthly Billing Payments

If the receiving PHA is administering the family's voucher, the initial PHA is responsible for making billing payments in a timely manner. The first billing amount is due within 30 calendar days after the initial PHA receives Part II of form HUD-52665 from the receiving PHA. Subsequent payments must be **received** by the receiving PHA no later than the fifth business day of each month. The payments must be provided in a form and manner that the receiving PHA is able and willing to accept.

The initial PHA may not terminate or delay making payments under existing portability billing arrangements as a result of over leasing or funding shortfalls. The PHA must manage its tenant-based program in a manner that ensures that it has the financial ability to provide assistance for families that move out of its jurisdiction under portability and are not absorbed by receiving PHAs as well as for families that remain within its jurisdiction.

Annual Updates of Form HUD-50058

If the initial PHA is being billed on behalf of a portable family, it should receive an updated form HUD-50058 each year from the receiving PHA. If the initial PHA fails to receive an updated 50058 by the family's annual reexamination date, the initial PHA should contact the receiving PHA to verify the status of the family.

Subsequent Family Moves

Within the Receiving PHA's Jurisdiction

The initial PHA has the authority to deny subsequent moves by portable families whom it is assisting under portability billing arrangements if it does not have sufficient funding for continued assistance.

DETRHA Policy

If DETRHA determines that it must deny moves on the grounds that it lacks sufficient funding, it will notify all receiving PHAs with which it has entered into portability billing arrangements that they too, must deny moves to higher cost units by portable families from the PHA's jurisdiction.

DETRHA will allow exceptions to this policy for purposes of reasonable accommodation of a family member who is a person with disabilities.

Outside the Receiving PHA's Jurisdiction

If the initial PHA is assisting a portable family under a billing arrangement and the family subsequently decides to move out of the receiving PHA's jurisdiction, the initial PHA is responsible for issuing the family a voucher while the family is either being assisted or has a voucher from the receiving PHA and, if the family wishes to port to another jurisdiction, sending form HUD-52665 and supporting documentation to the new receiving PHA. Any extensions of the initial PHA voucher necessary to allow the family additional search-time to return to the initial PHA's jurisdiction or to move to another jurisdiction would be at the discretion of the initial PHA.

Denial or Termination of Assistance

If the initial PHA has grounds for denying or terminating assistance for a portable family that has not been absorbed by the receiving PHA, the initial PHA may act on those grounds at any time. (For PHA policies on denial and termination, see Chapters 3 and 12, respectively.)

10.II.C. RECEIVING PHA ROLE

If a family has a right to lease a unit in the receiving PHA's jurisdiction under portability, the receiving PHA must provide assistance for the family [24 CFR 982.355(10)].

The receiving PHA's procedures and preferences for selection among eligible applicants do not apply, and the receiving PHA's waiting list is not used [24 CFR 982.355(10)]. However, the family's unit, or voucher, size is determined in accordance with the subsidy standards of the receiving PHA [24 CFR 982.355(7)], and the amount of the family's housing assistance payment is determined in the same manner as for other families in the receiving PHA's voucher program [24 CFR 982.355(e)(2)].

Initial Contact with Family

When a family moves into the PHA's jurisdiction under portability, the family is responsible for promptly contacting the PHA and complying with the PHA's procedures for incoming portable families [24 CFR 982.355(c)(3)].

If the voucher issued to the family by the initial PHA has expired, the receiving PHA does not process the family's paperwork but instead refers the family back to the initial PHA [Notice PIH 2004-12].

When a portable family requests assistance from the receiving PHA, the receiving PHA must promptly inform the initial PHA whether the receiving PHA will bill the initial PHA for assistance on behalf of the portable family or will absorb the family into its own program [24 CFR 982.355(c)(5)]. If the PHA initially bills the initial PHA for the family's assistance, it may later decide to absorb the family into its own program [Notice PIH 2004-12]. (See later under "Absorbing a Portable Family" for more on this topic.)

DETRHA Policy

Within 10 business days after a port family requests assistance, DETRHA will notify the initial PHA whether it intends to bill the receiving PHA on behalf of the portable family or absorb the family into its own program.

If for any reason the receiving PHA refuses to process or provide assistance to a family under the portability procedures, the family must be given the opportunity for an informal review or hearing [Notice PIH 2004-12]. (For more on this topic, see later under "Denial or Termination of Assistance.")

Briefing

HUD allows the receiving PHA to require a briefing for an incoming portable family as long as the requirement does not unduly delay the family's search [Notice PIH 2004-12].

DETRHA Policy

DETRHA will not require the family to attend a briefing. DETRHA will provide the family with a briefing packet and, in an individual briefing, will orally inform the family about DETRHA's payment and subsidy standards, procedures for requesting approval of a unit, the unit inspection process, and the leasing process.

Income Eligibility and Reexamination

HUD allows the receiving PHA to conduct its own income reexamination of a portable family [24 CFR 982.355(c)(4)]. However, the receiving PHA may not delay voucher issuance or unit approval until the reexamination process is complete unless the reexamination is necessary to determine that an applicant family is income eligible for admission to the program in the area where the family wishes to lease a unit [Notice PIH 2004-12, 24 CFR 982.201(b)(4)]. The receiving PHA does not re-determine income eligibility for a portable family that was already receiving assistance in the initial PHA's voucher program [24 CFR 982.355(c)(1)].

DETRHA Policy

For any family moving into its jurisdiction under portability, DETRHA will conduct a new reexamination of family income and composition if the documentation sent from the IHA is insufficient. However, DETRHA will not delay issuing the family a voucher for this reason. Nor will DETRHA delay approving a unit for the family until the reexamination process is complete unless the family is an applicant and DETRHA cannot otherwise confirm that the family is income eligible for admission to the program in the area where the unit is located.

In conducting its own reexamination, DETRHA will rely upon verifications provided by the initial PHA to the extent that they (a) accurately reflect the family's current circumstances and (b) were obtained within the last 120 days. Any new information may be verified by documents provided by the family and adjusted, if necessary, when third party verification is received.

Voucher Issuance

When a family moves into its jurisdiction under portability, the receiving PHA is required to issue the family a voucher [24 CFR 982.355(b)(6)]. The family must submit a request for tenancy approval to the receiving PHA during the term of the receiving PHA's voucher [24 CFR 982.355(c)(6)].

Timing of Voucher Issuance

HUD expects the receiving PHA to issue the voucher within two weeks after receiving the family's paperwork from the initial PHA if the information is in order, the family has contacted the receiving PHA, and the family complies with the receiving PHA's procedures [Notice PIH 2004-12].

DETRHA Policy

When a family ports into its jurisdiction, DETRHA will issue the family a voucher based on the paperwork provided by the initial PHA unless the family's paperwork from the initial PHA is incomplete, the family's voucher from the initial PHA has expired or the family does not comply with the DETRHA's procedures. DETRHA will update the family's information when verification has been completed.

Voucher Term

The term of the receiving PHA's voucher may not expire before the term of the initial PHA's voucher [24 CFR 982.355(c)(6)].

DETRHA Policy

DETRHA's voucher will expire 30 days after the initial PHA's voucher expires.

Voucher Extensions

The receiving PHA may provide additional search time to the family beyond the expiration date of the initial PHA's voucher; however, if it does so, it must inform the initial PHA of the extension. It must also bear in mind the billing deadline provided by the initial PHA. Unless willing and able to absorb the family, the receiving PHA should ensure that any voucher expiration date would leave sufficient time to process a request for tenancy approval, execute a HAP contract, and deliver the initial billing to the initial PHA.

DETRHA Policy

DETRHA generally will not extend the term of the voucher that it issues to an incoming portable family unless DETRHA plans to absorb the family into its own program, in which case it will follow the policies on voucher extension set forth in section 5-II.E.

DETRHA will consider an exception to this policy as a reasonable accommodation to a person with disabilities (see Chapter 2).

Notifying the Initial PHA

The receiving PHA must promptly notify the initial PHA if the family has leased an eligible unit under the program or if the family fails to submit a request for tenancy approval for an eligible unit within the term of the receiving PHA's voucher [24 CFR 982.355(c)(8)]. The receiving PHA is required to use Part II of form HUD-52665, Family Portability Information, for this purpose [24 CFR 982.355(e)(5), Notice PIH 2004-12]. (For more on this topic and the deadline for notification, see below under "Administering a Portable Family's Voucher.")

If an incoming portable family ultimately decides not to lease in the jurisdiction of the receiving PHA but instead wishes to return to the initial PHA's jurisdiction or to search in another jurisdiction, the receiving PHA must refer the family back to the initial PHA. In such a case the voucher of record for the family is once again the voucher originally

issued by the initial PHA. Any extension of search time provided by the receiving PHA's voucher is only valid for the family's search in the receiving PHA's jurisdiction. [Notice PIH 2004-12]

Administering a Portable Family's Voucher

Initial Billing Deadline

If a portable family's search for a unit is successful and the receiving PHA intends to administer the family's voucher, the receiving PHA must submit its initial billing notice (Part II of form HUD-52665) (a) no later than 10 business days following the date the receiving PHA **executes** a HAP contract on behalf of the family **and** (b) in time that the notice will be **received** no later than 60 days following the expiration date of the family's voucher issued by the initial PHA [Notice PIH 2004-12]. A copy of the family's form HUD-50058, Family Report, completed by the receiving PHA must be attached to the initial billing notice. The receiving PHA may send these documents by mail, fax, or e-mail.

DETRHA Policy

DETRHA will send its initial billing notice by fax or e-mail to meet the billing deadline; but will also send the notice by regular mail.

If the receiving PHA fails to send the initial billing within 10 business days following the date the HAP contract is executed, it is required to absorb the family into its own program unless (a) the initial PHA is willing to accept the late submission or (b) HUD requires the initial PHA to honor the late submission (e.g., because the receiving PHA is over leased) [Notice PIH 2004-12].

Ongoing Notification Responsibilities

Annual Re-examination: The receiving PHA must send the initial PHA a copy of a portable family's updated form HUD-50058 after each annual reexamination for the duration of time the receiving PHA is billing the initial PHA on behalf of the family, regardless of whether there is a change in the billing amount.

DETRHA Policy

DETRHA will send a copy of the updated HUD-50058 by regular mail at the same time the PHA and owner are notified of the reexamination results.

Change in Billing Amount. The receiving PHA is required to notify the initial PHA, using form HUD-52665, of any change in the billing amount for the family as a result of:

- A change in the HAP amount (because of a reexamination, a change in the applicable payment standard, a move to another unit, etc.)
- An abatement or subsequent resumption of the HAP payments
- Termination of the HAP contract
- Payment of a damage/vacancy loss claim for the family
- Termination of the family from the program

The timing of the notice of the change in the billing amount should correspond with the notification to the owner and the family in order to provide the initial PHA with advance notice of the change. Under no circumstances should the notification be later than 10 business days following the effective date of the change in the billing amount.

Late Payments

If the initial PHA fails to make a monthly payment for a portable family by the fifth business day of the month, the receiving PHA must promptly notify the initial PHA in writing of the deficiency. The notice must identify the family, the amount of the billing payment, the date the billing payment was due, and the date the billing payment was received

(if it arrived late). The receiving PHA must send a copy of the notification to the Office of Public Housing (OPH) in the HUD area office with jurisdiction over the receiving PHA. If the initial PHA fails to correct the problem by the second month following the notification, the receiving PHA may request by memorandum to the director of the OPH with jurisdiction over the receiving PHA that HUD transfer the unit in question. A copy of the initial notification and any subsequent correspondence between the PHAs on the matter must be attached. The receiving PHA must send a copy of the memorandum to the initial PHA. If the OPH decides to grant the transfer, the billing arrangement on behalf of the family ceases with the transfer, but the initial PHA is still responsible for any outstanding payments due to the receiving PHA.

Overpayments

In all cases where the receiving PHA has received billing payments for billing arrangements no longer in effect, the receiving PHA is responsible for returning the full amount of the overpayment (including the portion provided for administrative fees) to the initial PHA.

In the event that HUD determines billing payments have continued for at least three months because the receiving PHA failed to notify the initial PHA that the billing arrangement was terminated, the receiving PHA must take the following steps:

- Return the full amount of the overpayment, including the portion provided for administrative fees, to the initial PHA.
- Once full payment has been returned, notify the Office of Public Housing in the HUD area office with jurisdiction over the receiving PHA of the date and the amount of reimbursement to the initial PHA.

At HUD's discretion, the receiving PHA will be subject to the sanctions spelled out in Notice PIH 2004-12.

Denial or Termination of Assistance

At any time, the receiving PHA may make a determination to deny or terminate assistance to a portable family for family action or inaction [24 CFR 982.355(c)(9), 24 CFR 982.355(c)(10)].

In the case of a termination, the PHA should provide adequate notice of the effective date to the initial PHA to avoid having to return a payment. In no event should the receiving PHA fail to notify the initial PHA later than 10 business days following the effective date of the termination of the billing arrangement. [Notice PIH 2004-12]

DETRHA Policy

If DETRHA elects to deny or terminate assistance for a portable family, DETRHA will notify the initial PHA within 10 business days after the informal review or hearing if the denial or termination is upheld. DETRHA will base its denial or termination decision on the policies set forth in this plan, respectively. The informal review or hearing will be held in accordance with the DETRHA policies. DETRHA will furnish the initial PHA with a copy of the review or hearing decision.

Absorbing a Portable Family

The receiving PHA may absorb an incoming portable family into its own program when the PHA executes a HAP contract on behalf of the family or at any time thereafter providing that (a) the PHA has funding available under its annual contributions contract (ACC) and (b) absorbing the family will not result in over-leasing [24 CFR 982.355(d)(1), Notice PIH 2004-12].

If the receiving PHA absorbs a family from the point of admission, the admission will be counted against the income targeting obligation of the receiving PHA [24 CFR 982.201(b)(2)(vii)].

If the receiving PHA absorbs a family after providing assistance for the family under a billing arrangement with the initial PHA, HUD encourages the receiving PHA to provide adequate advance notice to the initial PHA to avoid having to return an overpayment. The receiving PHA must specify the effective date of the absorption of the family. [Notice PIH 2004-12]

DETRHA Policy

If DETRHA decides to absorb a portable family upon the execution of a HAP contract on behalf of the family, DETRHA will notify the initial PHA by the initial billing deadline specified on form HUD-52665. The effective date of the HAP contract will be the effective date of the absorption.

If DETRHA decides to absorb a family after that, it will provide the initial PHA with 30 days' advance notice.

Following the absorption of an incoming portable family, the family is assisted with funds available under the consolidated ACC for the receiving PHA's voucher program [24 CFR 982.355(d)], and the receiving PHA becomes the initial PHA in any subsequent moves by the family under portability.

CHAPTER 11

RE-EXAMINATIONS

INTRODUCTION

The PHA is required to reexamine each family's income and composition at least annually, and to adjust the family's level of assistance accordingly. Interim reexaminations are also needed in certain situations. This chapter discusses both annual and interim reexaminations, and the recalculation of family share and subsidy that occurs as a result. HUD regulations and PHA policies concerning reexaminations are presented in three parts:

Part I: Annual Reexaminations. This part discusses the process for conducting annual reexaminations.

Part II: Interim Reexaminations. This part details the requirements for families to report changes in family income and composition between annual reexaminations.

Part III: Recalculating Family Share and Subsidy Amount. This part discusses the recalculation of family share and subsidy amounts based on the results of annual and interim reexaminations.

Policies governing reasonable accommodation, family privacy, required family cooperation, and program abuse, as described elsewhere in this plan, apply to both annual and interim reexaminations.

PART I: ANNUAL REEXAMINATIONS

11.I.A. OVERVIEW

The PHA must conduct a reexamination of family income and composition at least annually. This includes gathering and verifying current information about family composition, income, and expenses. Based on this updated information, the family's income and rent must be recalculated. This part discusses the schedule for annual reexaminations, the information to be collected and verified, and annual reexamination effective dates.

11.I.B. SCHEDULING ANNUAL REEXAMINATIONS

The PHA must establish a policy to ensure that the annual reexamination for each family is completed *within* a 12-month period, and may require reexaminations more frequently [HCV GB p. 12-1].

DETRHA Policy

DETRHA will begin the annual reexamination process 90-120 days in advance of its scheduled effective date. Generally, DETRHA will schedule annual reexamination effective dates to coincide with the family's anniversary date.

In accordance with the HUD streamlining rule, DETRHA will conduct streamlined reexaminations for families with fixed incomes, only requiring an income update every 3 years. *Anniversary date* is defined as 12 months from the effective date of the family's last annual reexamination or, during a family's first year in the program, from the effective date of the family's initial examination (admission).

If the family moves to a new unit, DETRHA will perform a new annual reexamination. DETRHA will also schedule an annual reexamination for completion prior to the anniversary date for administrative purposes.

Notification of and Participation in the Annual Reexamination Process

The PHA is required to obtain the information needed to conduct annual reexaminations. How that information will be collected is left to the discretion of the PHA.

DETRHA Policy

Families generally are required to participate in an annual reexamination interview, which must be attended by the head of household, spouse, or co-head and all adult family members. If participation in an in-person interview poses a hardship because of a family member's disability, the family should contact the PHA to request a reasonable accommodation.

Notification of annual reexamination interviews will be sent by first-class mail and will contain the date, time, and location of the interview. In addition, it will inform the family of the information and documentation that must be brought to the interview if all information has not been submitted in the annual reexamination mail-out packet.

If the family is unable to attend the first scheduled interview, the family should contact DETRHA in advance of the interview to schedule a new appointment. If the family fails to contact DETRHA or fails to attend the first interview appointment, a second interview appointment will be set.

If a family fails to attend the two scheduled interviews without DETRHA's approval, or if the notice is returned by the post office with no forwarding address, a notice of termination (see Chapter 12) will be sent to the family's address on record, and to any alternate address provided in the family's file.

An advocate, interpreter, or other assistant may assist the family in the interview process. The family and DETRHA must execute a certification attesting to the role and assistance of any such third party.

11.I.C. CONDUCTING ANNUAL REEXAMINATIONS

As part of the annual reexamination process, families are required to provide updated information to the PHA regarding the family's income, expenses, and composition [24 CFR 982.551(b)].

DETRHA Policy

DETRHA's first step in the annual reexaminations includes mail out of the reexamination packet to families 90-120 days before their annual anniversary date. The reexamination packet will include a designated reexamination packet (family composition, income, expenses, etc.); authorization release forms/privacy act notice; and other supporting documents to obtain family status to initiate continued eligibility.

The second step consists of a scheduled reexamination appointment or interview with each family. Any required documents or information that the family did not submit in the first step, the family will be requested to bring to the interview appointment. Any information the family is unable to provide at the time of the interview must be provided within 10 business days of the interview. Wherein the family is unable to obtain the information or materials within the required time frame, the family may request an extension -- if circumstances warrant a hardship. Such extension is at the discretion of the housing supervisor.

If the family does not provide the required documents or information within the required time frame (in addition to any extensions) thereafter, the family will be mailed a termination notice.

The information provided by the family generally must be verified in accordance with the policies in Chapter 7. Unless the family reports a change, or the agency has reason to believe a change has occurred in information previously reported by the family, certain types of information that are verified at admission typically do not need to be re-verified on an annual basis. These include:

- Legal identity
- Age
- Social security numbers

- A person's disability status
- Citizenship or immigration status

If adding a new family member to the unit causes overcrowding according to the Housing Quality Standards (HQS) (see Chapter 8), the PHA must issue the family a new voucher, and the family and PHA must try to find an acceptable unit as soon as possible. If an acceptable unit is available for rental by the family, the PHA must terminate the HAP contract in accordance with its terms [24 CFR 982.403].

11.I.D. DETERMINING ONGOING ELIGIBILITY OF CERTAIN STUDENTS [24 CFR 982.552(b)(5)]

Section 327 of Public Law 109-115 established new restrictions on the ongoing eligibility of certain students (both part- and full-time) who are enrolled in institutions of higher education.

If a student enrolled in an institution of higher education is under the age of 24, is not a veteran, is not married, does not have a dependent child, and is not a person with disabilities receiving HCV assistance as of November 30, 2005, the student's eligibility must be reexamined along with the income eligibility of the student's parents on an annual basis. In these cases, both the student and the student's parents must be income eligible for the student to continue to receive HCV assistance. If, however, a student in these circumstances is determined independent from his or her parents in accordance with PHA policy, the income of the student's parents will not be considered in determining the student's ongoing eligibility.

Students who reside with parents in an HCV assisted unit are not subject to this provision. It is limited to students who are receiving assistance on their own, separately from their parents.

DETRHA Policy

During the annual reexamination process, DETRHA will determine the ongoing eligibility of each student who is subject to the eligibility restrictions in 24 CFR 5.612 by reviewing the student's individual income as well as the income of the student's parents. If the student has been determined "independent" from his/her parents based on the policies in Sections 3-II.E and 7-II.E, the parents' income will not be reviewed.

If the student is no longer income eligible based on his/her own income or the income of his/her parents, the student's assistance will be terminated in accordance with the policies in Section 12-I.D.

If the student continues to be income eligible based on his/her own income and the income of his/her parents (if applicable), DETRHA will process a reexamination in accordance with the policies in this chapter.

11.I.E. EFFECTIVE DATES

The PHA must establish policies concerning the effective date of changes that result from an annual reexamination [24 CFR 982.516].

DETRHA Policy

In general, an increase in the family share of the rent that results from an annual reexamination will take effect on the family's anniversary date, and the family will be notified at least 30 days in advance.

If less than 30 days remain before the scheduled effective date, the increase will take effect on the first of the month following the end of the 30-day notice period.

If a family moves to a new unit, the increase will take effect on the effective date of the new lease and HAP contract, and no 30-day notice is required.

If DETRHA chooses to schedule an annual reexamination for completion prior to the family's anniversary date for administrative purposes, the effective date will be determined by DETRHA, but will always allow for the 30-day notice period.

If the family causes a delay in processing the annual reexamination, increases in the family share of the rent will be applied retroactively, to the scheduled effective date of the annual reexamination. The family will be responsible for any overpaid subsidy and may be offered a repayment agreement.

In general, a decrease in the family share of the rent that results from an annual reexamination will take effect on the family's anniversary date.

- If a family moves to a new unit, the decrease will take effect on the effective date of the new lease and HAP contract.
- If DETRHA chooses to schedule an annual reexamination for completion prior to the family's anniversary date for administrative purposes, the effective date will be determined by the DETRHA.
- If the family causes a delay in processing the annual reexamination, decreases in the family share of the rent will be applied prospectively, from the first day of the month following completion of the reexamination processing.

NOTE: Delays in the reexamination processing are considered to be caused by the family if the family fails to provide information requested by the PHA by the date specified, and this delay prevents the PHA from completing the reexamination as scheduled.

PART II: INTERIM REEXAMINATIONS

11.II.A. OVERVIEW

Family circumstances may change throughout the period between annual reexaminations. HUD and PHA policies dictate what kinds of information about changes in family circumstances must be reported, and under what circumstances the PHA must process interim reexaminations to reflect those changes. HUD regulations also permit the PHA to conduct interim reexaminations of income or family composition at any time. When an interim reexamination is conducted, only those factors that have changed are verified and adjusted [HCV GB, p. 12-10].

In addition to specifying what information the family must report, HUD regulations permit the family to request an interim determination if other aspects of the family's income or composition changes. The PHA must complete the interim reexamination within a reasonable time after the family's request.

This part includes HUD and PHA policies describing what changes families are required to report, what changes families may choose to report, and how the PHA will process both PHA- and family-initiated interim reexaminations.

11.II.B. CHANGES IN FAMILY AND HOUSEHOLD COMPOSITION

The PHA must adopt policies prescribing when and under what conditions the family must report changes in family composition. However, due to family obligations under the program, the PHA has limited discretion in this area.

DETRHA Policy

DETRHA will conduct interim reexaminations to account for any changes in household composition that occur between annual reexaminations.

New Family Members Not Requiring Approval

The addition of a family member as a result of birth, adoption, or court-awarded custody does not require PHA approval. However, the family is required to promptly notify the PHA of the addition [24 CFR 982.551(h)(2)].

DETRHA Policy

The family must inform DETRHA of the birth, adoption or court-awarded custody of a child within 15 business days.

New Family and Household Members Requiring Approval

With the exception of children who join the family as a result of birth, adoption, or court-awarded custody, a family must request PHA approval to add a new family member [24 CFR 982.551(h)(2)] or other household member (live-in aide or foster child) [24 CFR 982.551(h)(4)].

When any new family member is added, the PHA must conduct a reexamination to determine any new income or deductions associated with the additional family member, and to make appropriate adjustments in the family share of the rent and the HAP payment [24 CFR 982.516(e)].

If a change in family size causes a violation of Housing Quality Standards (HQS) space standards (see Chapter 8), the PHA must issue the family a new voucher, and the family and PHA must try to find an acceptable unit as soon as possible. If an acceptable unit is available for rental by the family, the PHA must terminate the HAP contract in accordance with its terms [24 CFR 982.403].

DETRHA Policy

Families must request DETRHA approval to add a new family member, live-in aide, foster child, or foster adult. This includes any person not on the lease who is expected to stay in the unit for more than 30 consecutive days, or 90 cumulative days, within a twelve month period, and therefore no longer qualifies as a “guest.” Requests must be made in writing and approved by DETRHA prior to the individual moving in the unit.

DETRHA will not approve the addition of a new family or household member unless the individual meets DETRHA’s eligibility criteria.

DETRHA will not approve the addition of new family or household members other than by birth, adoption, court-awarded custody or marriage, if it will require the family to receive a larger voucher size, unless the family can demonstrate that there are medical needs or other extenuating circumstances, including reasonable accommodation that should be considered by DETRHA. Exceptions will be made on a case-by-case basis.

DETRHA will not approve requests for additions to family composition where the request intends to provide housing assistance to extended families or multiple households. Information will be provided to the participant regarding other housing alternatives for the second household. For the addition of children, the head of household must provide documentation to reflect legal custody, a letter from the parents or school records to indicate the address of the child/children and responsible guardian.

If DETRHA determines that a unit does not meet the HQS space standards (two persons per living/sleeping space) because of an increase in family size or change in family composition, DETRHA may issue the family a new voucher, based on the subsidy standards, and process the family to move.

DETRHA will not approve the addition of a foster child or foster adult if it will cause a violation of HQS space standards.

If DETRHA determines an individual meets the DETRHA's eligibility criteria, DETRHA will provide written approval to the family. If the approval of a new family member or live-in aide will cause overcrowding according to HQS standards, the approval letter will explain that the family will be issued another voucher and will be required to move.

If DETRHA determines that an individual does not meet DETRHA's eligibility criteria, DETRHA will notify the family in writing of its decision to deny approval of the new family or household member and the reasons for the denial.

DETRHA will make its determination within 30 days of receiving all information required to verify the individual's eligibility.

Departure of a Family or Household Member

Families must promptly notify the PHA if any family member no longer lives in the unit

[24 CFR 982.551(h)(3)]. Because household members are considered when determining the family unit (voucher) size [24 CFR 982.402], the PHA also needs to know when any live-in aide, foster child, or foster adult ceases to reside in the unit.

DETRHA Policy

If a household member ceases to reside in the unit, the family must inform DETRHA within 30 days of move out. This requirement also applies to a family member who has been considered temporarily absent at the point that the family concludes the individual is permanently absent.

If a live-in aide, foster child, or foster adult ceases to reside in the unit, the family must inform the PHA within 30 days of move out.

Household members will be removed at the request of the Head of Household, unless the reason for removal, in DETRHA's sole discretion, is to attempt to circumvent a limitation or requirement of federal statute, regulation, or PHA Policy, such as an imminent increase in rent portion due to new income. In such cases, documentation of the removal of the family member may include one of the following:

- A new lease showing a new address for the removed family member.
- Any documentation (such a bill, agency, employment records, school, etc) showing a new address for the removed family member.
- Written and signed noticed by the head of household explaining the reason for the removal.

If the change in family size requires a decrease in payment standard, this will occur at the next scheduled re-examination.

11.II.C. CHANGES AFFECTING INCOME OR EXPENSES

Interim reexaminations can be scheduled either because the PHA has reason to believe that changes in income or expenses may have occurred, or because the family reports a change. When a family reports a change, the PHA may take different actions depending on whether the family reported the change voluntarily, or because it was required to do so.

PHA-Initiated Interim Reexaminations

PHA-initiated interim reexaminations are those that are scheduled based on circumstances or criteria defined by the PHA. They are not scheduled because of changes reported by the family.

DETRHA Policy

DETRHA will conduct interim reexaminations in each of the following instances:

- For families receiving the Earned Income Disallowance (EID), the DETRHA will conduct an interim reexamination at the start and conclusion of the second 12 month exclusion period (50 percent phase-in period).
- If the family has reported zero income, the DETRHA will conduct an interim reexamination every 3 months as long as the family continues to report that they have no income.
- If at the time of the annual reexamination, it is not feasible to anticipate a level of income for the next 12 months (e.g. seasonal or cyclic income), DETRHA will schedule an interim reexamination to coincide with the end of the period for which it is feasible to project income.
- If at the time of the annual reexamination, tenant-provided documents were used on a provisional basis due to the lack of third-party verification, and third-party verification becomes available, DETRHA will conduct an interim reexamination.
- DETRHA may conduct an interim reexamination at any time in order to correct an error in a previous reexamination, or to investigate a tenant under reporting of household income.

Family-Initiated Interim Reexaminations

The PHA must adopt policies prescribing when and under what conditions the family must report changes in family income or expenses [24 CFR 982.516(c)]. In addition, HUD regulations require that the family be permitted to obtain an interim reexamination any time the family has experienced a change in circumstances since the last determination [24 CFR 982.516(b)(2)].

Required Reporting

HUD regulations give the PHA the freedom to determine the circumstances under which families will be required to report changes affecting income.

DETRHA Policy

All applicants on the voucher waiting list may report all changes in address and/or household composition that occur before receiving rental assistance under the housing choice voucher program.

All voucher program participants in the voucher program must report all changes in assets, income and/or household composition to DETRHA between annual reexaminations.

All reporting must be submitted in writing or individuals may use the designated change form. This includes additions due to birth, adoption and court-awarded custody. Participants reporting changes must provide written verification of the change.

Families are required to report all increases in earned income, assets, or expense -- including new employment, within 30 days of the date the change takes effect.

DETRHA will conduct interim reexaminations for families that qualify for the earned income disallowance (EID), and only when the EID family's share of rent will change as a result of the increase. In all other cases, the DETRHA will note the information in the tenant file, but will not conduct an interim reexamination except for a decrease in income.

Optional Reporting

The family may request an interim reexamination any time the family has experienced a change in circumstances since the last determination [24 CFR 982.516(c)(2)]. The PHA must process the request if the family reports a change that will result in a reduced family income [HCV GB, p. 12-9].

If a family reports a decrease in income from the loss of welfare benefits due to fraud or non-compliance with a welfare agency requirement to participate in an economic self-sufficiency program, the family's share of the rent will not be reduced [24 CFR 5.615].

DETRHA Policy

Families may report changes in income, assets, or expenses at any time. No action will be taken if a family reports changes it is not required to report. However, the PHA must conduct an interim reexamination if requested by the family due to a change in income or family composition.

If a family reports a decrease in income from the loss of welfare benefits due to fraud or non-compliance with a welfare agency requirement to participate in an economic self-sufficiency program, the family's share of the rent will not be reduced [24 CFR 5.615.6].

11.II.D. PROCESSING THE INTERIM REEXAMINATION

Method of Reporting

DETRHA Policy

The family may notify DETRHA of changes either orally or in writing. Participants may utilize DETRHA's the Interim Change Report form. If the family provides oral notice, DETRHA will require the family to submit the changes in writing. Applicants may report changes in the form of a letter, e-mail, fax, or DETRHA change form.

Generally, the family will not be required to attend an interview for an interim reexamination. However, if the DETRHA determines that an interview is warranted, the family may be required to attend.

Based on the type of change reported, DETRHA will determine the documentation the family will be required to submit. The family must submit any required information or documents within 10 business days of receiving a request from DETRHA. This time frame may be extended for good cause with DETRHA approval. DETRHA will accept required documentation by mail, by fax, or in person.

Effective Dates

The PHA must establish the time frames in which any changes that result from an interim reexamination will take effect [24 CFR 982.516(d)]. The changes may be applied either retroactively or prospectively, depending on whether there is to be an increase or a decrease in the family share of the rent, and whether the family reported any required information within the required time frames [HCV GB, p. 12-10].

DETRHA Policy

If the family share of the rent is to increase:

- The increase generally will be effective on the first of the month following a thirty (30) days' notice to the family.
- If a family fails to report a change within the required time frames, or fails to provide all required information within the required time frames, the increase will be applied retroactively, to the date it would have been effective had the information been provided on a timely basis. The family will be responsible for any overpaid subsidy and may be offered a repayment agreement.

If the family share of the rent is to decrease:

- The decrease will be effective on the first day of the month following the month in which the change was reported and all required documentation was submitted. In cases where the change cannot be verified until after the date the change would have become effective, the change will be made retroactively.

PART III: RECALCULATING FAMILY SHARE AND SUBSIDY AMOUNT

11.III.A. OVERVIEW

After gathering and verifying required information for an annual or interim reexamination, the PHA must recalculate the family share of the rent and the subsidy amount, and notify the family and owner of the changes [24 CFR 982.516(d)(2), HCV 12-6 and 12-10]. While the basic policies that govern these calculations are provided in Chapter 6, this part lays out policies that affect these calculations during a reexamination.

11.III.B. CHANGES IN PAYMENT STANDARDS AND UTILITY ALLOWANCES

In order to calculate the family share of the rent and HAP amount correctly, changes in payment standards, subsidy standards, or utility allowances may need to be updated and included in the PHA's calculations.

Specific policies governing how subsidy standards, payment standards, and utility allowances are applied are discussed below.

Payment Standards

The family share of the rent and HAP calculations must use the correct payment standard for the family, taking into consideration the family unit size, the size of unit, and the area in which the unit is located [HCV GB, p. 12-5]. See Chapter 6 for information on how to select the appropriate payment standard.

When the PHA changes its payment standards or the family's situation changes, new payment standards are applied at the following times:

- If the PHA's payment standard amount changes during the term of the HAP contract, the date on which the new standard is applied depends on whether the standard has increased or decreased:
 - If the payment standard amount has *increased*, the increased payment standard will be applied at the *first annual* reexamination following the effective date of the increase in the payment standard.
 - If the payment standard amount has *decreased*, the decreased payment standard will be applied at the *second annual* reexamination following the effective date of the decrease in the payment standard.
- If the family moves to a new unit, or a new HAP contract is executed due to changes in the lease (even if the family remains in place) the current payment standard applicable to the family will be used when the new HAP contract is processed.

Subsidy Standards

If there is a change in the family unit size that would apply to a family during the HAP contract term, either due to a change in family composition, or a change in the PHA's subsidy standards (see Chapter 5), the new family unit size must be used to determine the payment standard amount for the family at the family's *first annual* reexamination following the change in family unit size.

Utility Allowances

The family share of the rent and HAP calculations must reflect any changes in the family's utility arrangement with the owner, or in the PHA's utility allowance schedule [HCV GB, p. 12-5]. Chapter 16 discusses how utility allowance schedules are established.

When there are changes in the utility arrangement with the owner, the PHA must use the utility allowances in effect at the time the new lease and HAP contract are executed. At reexamination, the PHA must use the PHA current utility allowance schedule [24 CFR 982.517(d)(2)].

DETRHA Policy

Revised utility allowances will be applied to a family's rent and subsidy calculations at the first annual reexamination after the allowance is adopted.

11.III.C. NOTIFICATION OF NEW FAMILY SHARE AND HAP AMOUNT

The PHA must notify the owner and family of any changes in the amount of the HAP payment [HUD-52641, HAP Contract]. The notice must include the following information [HCV GB, p. 12-6]:

- The amount and effective date of the new HAP payment
- The amount and effective date of the new family share of the rent
- The amount and effective date of the new tenant rent to owner

The family must be given an opportunity for an informal hearing regarding the PHA's determination of their annual or adjusted income, and the use of such income to compute the housing assistance payment [24 CFR 982.555(a)(1)(i)] (see Chapter 16).

DETRHA Policy

The notice to the family will include the annual and adjusted income amounts that were used to calculate the family share of the rent and the housing assistance payment. The notice also will state the procedures for requesting an informal hearing.

11.III.D. DISCREPANCIES

During an annual or interim reexamination, the PHA may discover that information previously reported by the family was in error, or that the family intentionally misrepresented information. In addition, the PHA may discover errors made by the PHA. When errors resulting in the overpayment or underpayment of subsidy are discovered, corrections will be made in accordance with the policies in the plan.

CHAPTER 12

TERMINATION OF ASSISTANCE AND TENANCY

HUD regulations specify the reasons for which a PHA can terminate a family's assistance, and the ways in which such terminations must take place. They also dictate the circumstances under which an owner may terminate the tenancy of an assisted family. This chapter presents the policies that govern voluntary and involuntary terminations of assistance, and termination of tenancy by the owner. It is presented in three parts:

Part I: Grounds for Termination of Assistance. This part discusses various reasons that a family's assistance may be terminated, including voluntary termination by the family, termination because the family no longer qualifies to receive subsidy, and termination by the PHA based on the family's behavior.

Part II: Approach to Termination of Assistance. This part describes the policies that govern how an involuntary termination takes place. It specifies the alternatives that the PHA may consider in lieu of termination, the criteria the PHA must use when deciding what action to take and the steps the PHA must take when terminating a family's assistance.

Part III: Termination of Tenancy by the Owner. This part presents the policies that govern the owner's right to terminate an assisted tenancy.

PART I: GROUNDS FOR TERMINATION OF ASSISTANCE

12.I.A. OVERVIEW

HUD requires the PHA to terminate assistance for certain offenses and when the family no longer requires assistance. HUD permits the PHA to terminate assistance for certain other actions family members take or fail to take. In addition, a family may decide to stop receiving HCV assistance at any time by notifying the PHA.

12.I.B. FAMILY NO LONGER REQUIRES ASSISTANCE

As a family's income increases, the amount of PHA subsidy goes down. If the amount of HCV assistance provided by the PHA drops to zero and remains at zero for 180 consecutive calendar days the family's assistance terminates automatically.

DETRHA Policy

When a participating family status drops to "zero" HAP status, a written notice is mailed to that household alerting each family of DETRHA's procedures. This notification includes a statement informing them if they experience a change in circumstances or income before the expiration of the 180 day period to contact the housing authority. A second notice is mailed 30 days before the "Zero HAP" end date to remind families of the impending end of participation date before actual termination.

12.I.C. FAMILY CHOOSES TO TERMINATE ASSISTANCE

The family may request that the PHA terminate the family's assistance at any time.

DETRHA Policy

A family's personal request to terminate assistance is required to be submitted in writing and signed by the head of household, spouse, or co-head. Before terminating the family's assistance, the PHA will follow the notice requirements in this administrative plan.

12.I.D. MANDATORY TERMINATION OF ASSISTANCE

HUD requires the PHA to terminate assistance in the following circumstances.

Eviction

The PHA must terminate assistance whenever a family is evicted from a unit assisted under the HCV program for a serious or repeated violation of the lease. Incidents of actual or threatened violence, dating violence, or stalking may not be construed as serious or repeated violations of the lease by the victim or threatened victim of such violence or stalking.

DETRHA Policy

A family will be considered evicted if the family moves after a legal eviction order has been issued, whether or not physical enforcement of the order was necessary. If a family moves after the owner has given the family a notice to vacate for serious or repeated lease violations but before a legal eviction order has been issued, termination of assistance is not mandatory.

However, DETRHA will determine whether the family has committed serious or repeated violations of the lease based on available evidence and may terminate assistance or take any of the alternative measures described in this plan. Upon consideration of such alternatives and factors, the PHA may, on a case-by-case basis, choose not to terminate assistance.

Serious and repeated lease violations will include, but not be limited to, nonpayment of rent, disturbance of neighbors, destruction of property, or living or housekeeping habits that cause damage to the unit or premises and criminal activity. Generally, criteria used, is based on whether the reason for the eviction was through no fault of the tenant or guests.

Failure to Provide Consent

The PHA must terminate assistance if any family member fails to sign and submit any consent form they are required to sign for a reexamination. See chapter related to discussion of consent requirements.

Failure to Document Citizenship

The PHA must terminate assistance if (1) a family fails to submit required documentation within the required timeframe concerning any family member's citizenship or immigration status; (2) a family submits evidence of citizenship and eligible immigration status in a timely manner, but United States Citizenship and Immigration Services (USCIS) primary and secondary verification does not verify eligible immigration status of the family; or (3) a family member, as determined by the PHA, has knowingly permitted another individual who is not eligible for assistance to reside (on a permanent basis) in the unit.

For (3) above, such termination must be for a period of at least 24 months. This does not apply to ineligible noncitizens already in the household where the family's assistance has been prorated. See Chapter 7 for a complete discussion of documentation requirements.

Failure to Provide Social Security Documentation

The PHA must terminate assistance if a participant family fails to provide the documentation or certification required for any family member who obtains a social security number, joins the family, or reaches 6 years of age.

Methamphetamine Manufacture or Production

The PHA must terminate assistance if any household member has ever been convicted of the manufacture or production of methamphetamine on the premises of federally-assisted housing.

Failure of Students to Meet Ongoing Eligibility

If a student enrolled at an institution of higher education is under the age of 24, is not a veteran, is not married, does not have dependent children, is not residing with his/her parents in an HCV assisted household, and is not a person with disabilities receiving HCV assistance as of November 30, 2005, the PHA must terminate the student's assistance if, at the time of reexamination, either the student's income or the income of the student's parents (if applicable) exceeds the applicable income limit.

If a participant household consists of both eligible and ineligible students, the eligible students shall not be terminated, but must be issued a voucher to move with continued assistance in accordance with program regulations and PHA policies, or must be given the opportunity to lease in place if the terminated ineligible student members elect to move out of the assisted unit.

12.I.E. MANDATORY POLICIES AND OTHER AUTHORIZED TERMINATIONS

Mandatory Policies

HUD requires the PHA to establish policies that permit the PHA to terminate assistance if the PHA determines that:

- Any household member is currently engaged in any illegal use of a drug, or has a pattern of illegal drug use that interferes with the health, safety, or right to peaceful enjoyment of the premises by other residents
- Any household member's abuse or pattern of abuse of alcohol may threaten the health, safety, or right to peaceful enjoyment of the premises by other residents
- Any household member has violated the family's obligation not to engage in any drug-related criminal activity
- Any household member has violated the family's obligation not to engage in violent criminal activity

Use of Illegal Drugs and Alcohol Abuse

DETRHA Policy

- a. DETRHA will terminate a family's assistance if any household member is currently engaged in any illegal use of a drug, or has a pattern of illegal drug use that interferes with the health, safety, or right to peaceful enjoyment of the premises by other residents.
- b. DETRHA will terminate assistance if any household member's abuse or pattern of abuse of alcohol threatens the health, safety, or right to peaceful enjoyment of the premises by other residents.
- c. Currently engaged in is defined as any use of illegal drugs during the previous six months.
- d. DETRHA will consider all credible evidence, including but not limited to, any record of arrests, convictions, or eviction of household members related to the use of illegal drugs or abuse of alcohol.
- e. In making its decision to terminate assistance, DETRHA will consider alternatives as described in Section 12-II.C and other factors described in Section 12-II.E. Upon consideration of such alternatives and factors, DETRHA may, on a case-by-case basis, choose not to terminate assistance.

Drug-Related and Violent Criminal Activity

Drug means a controlled substance as defined in section 102 of the Controlled Substances Act (21 U.S.C. 802).

Drug-related criminal activity is defined by HUD as the illegal manufacture, sale, distribution, or use of a drug, or the possession of a drug with intent to manufacture, sell, distribute or use the drug.

Violent criminal activity means any criminal activity that has as one of its elements the use, attempted use, or threatened use of physical force substantial enough to cause, or be reasonably likely to cause, serious bodily injury or property damage.

DETRHA Policy

DETRHA will terminate a family's assistance if any household member has violated the family's obligation not to engage in any drug-related or violent criminal activity during participation in the HCV program.

DETRHA will consider all credible evidence, including but not limited to, any record of arrests and/or convictions of household members related to drug-related or violent criminal activity, and any eviction or notice to evict based on drug-related or violent criminal activity.

In making its decision to terminate assistance, DETRHA will consider alternatives as described in Section 12-II.C and other factors described in Sections 12-II.D and 12-II.E. Upon consideration of such alternatives and factors, DETRHA, on a case-by-case basis, choose not to terminate assistance.

Other Authorized Reasons for Termination of Assistance

HUD permits the PHA to terminate assistance under a number of other circumstances. It is left to the discretion of the PHA whether such circumstances in general warrant consideration for the termination of assistance. The Violence Against Women Reauthorization Act of 2005 explicitly prohibits PHAs from considering incidents or actual threatened domestic violence, dating violence, or stalking as reasons for terminating the assistance of a victim of such violence.

DETRHA Policy

DETRHA will terminate a family's assistance if:

- a. The family has failed to comply with any family obligations under the program. See family obligations and related PHA policies in plan.
- b. Any family member has been evicted from federally-assisted housing in the last five years.
- c. Any PHA has ever terminated assistance under the program for any member of the family.
- d. Any family member has committed fraud, bribery, or any other corrupt or criminal act in connection with any federal housing program.
- e. The family currently owes rent or other amounts to any PHA in connection with the HCV, Certificate, Moderate Rehabilitation or public housing programs.
- f. The family has not reimbursed any PHA for amounts the PHA paid to an owner under a HAP contract for rent, damages to the unit, or other amounts owed by the family under the lease.
- g. The family has breached the terms of a repayment agreement entered into with the PHA.
- h. A family member has engaged in or threatened violent or abusive behavior toward PHA personnel.

DETRHA will not terminate a family's assistance because of the family's failure to meet its obligations under the Family Self-Sufficiency program.

In making its decision to terminate assistance, DETRHA will consider alternatives as described in Section 12-II.C and other factors described in Sections 12-II.D and 12-II.E. Upon consideration of such alternatives and factors, DETRHA may, on a case-by-case basis, choose not to terminate assistance.

Family Absence from the Unit

The family may be absent from the unit for brief periods. The PHA must establish a policy on how long the family may be absent from the assisted unit. However, the family may not be absent from the unit for a period of more than 180 consecutive calendar days for any reason. Absence in this context means that no member of the family is residing in the unit.

DETRHA Policy

Families may be absent from unit no more than ninety (90) consecutive calendar days for emergency reasons. Emergency includes: hospitalization/nursing home placement. During this time period all utilities must be maintained or left active and landlord must be informed of this absent. If the family is absent from the unit for more than ninety (90) consecutive calendar days, the family's assistance will be terminated. Notice of termination will be sent in accordance with policy in this plan.

Insufficient Funding

The PHA may terminate HAP contracts if the PHA determines, in accordance with HUD requirements, that funding under the consolidated ACC is insufficient to support continued assistance for families in the program.

DETRHA Policy

DETRHA will determine whether there is sufficient funding to pay for currently assisted families according to the policies in Chapter 16. If DETRHA determines there is a shortage of funding, DETRHA will determine if any other actions can be taken to reduce program costs, prior to terminating any HAP contracts. If after implementing all reasonable cost cutting measures there is not enough funding available to provide continued assistance for current participants, DETRHA will terminate HAP contracts as a last resort.

Prior to terminating any HAP contracts, DETRHA will inform its local HUD field office. DETRHA will terminate the minimum number needed in order to reduce HAP costs to a level within the PHA's annual budget authority.

PART II: APPROACH TO TERMINATION OF ASSISTANCE

12.II.A. OVERVIEW

The PHA is required by regulation to terminate a family's assistance if certain program rules are violated. For other types of offenses, the regulations give the PHA the discretion to either terminate the family's assistance or to take another action. This part discusses the various actions the PHA may choose to take when it has discretion, and outlines the criteria the PHA will use to make its decision about whether or not to terminate assistance. It also specifies the requirements for the notice that must be provided before terminating assistance.

12.II.B. METHOD OF TERMINATION

The way in which the PHA terminates assistance depends upon individual circumstances. HUD permits the PHA to terminate assistance by:

- Terminating housing assistance payments under a current HAP contract,
- Refusing to approve a request for tenancy or to enter into a new HAP contract, or

- Refusing to process a request for or to provide assistance under portability procedures.

12.II.C. ALTERNATIVES TO TERMINATION OF ASSISTANCE

Change in Household Composition

As a condition of continued assistance, the PHA may require that any household member who participated in or was responsible for an offense no longer resides in the unit [24 CFR 982.552(c)(2)(ii)].

DETRHA Policy

As a condition of continued assistance, the head of household must certify that the culpable family member has vacated the unit and will not be permitted to visit or to stay as a guest in the assisted unit. The family must present evidence of the former family member's current address upon DETRHA request.

Repayment of Family Debts

DETRHA Policy

If a family owes amounts to DETRHA, as a condition of continued assistance, DETRHA will require the family to repay the full amount or to enter into a repayment agreement within 30 days of receiving notice from the PHA of the amount owed.

12.II.D. CRITERIA FOR DECIDING TO TERMINATE ASSISTANCE

Evidence

For criminal activity, HUD permits the PHA to terminate assistance if a *preponderance of the evidence* indicates that a household member has engaged in the activity, regardless of whether the household member has been arrested or convicted [24 CFR 982.553(c)].

DETRHA Policy

DETRHA will use the concept of the preponderance of the evidence as the standard for making all termination decisions.

Preponderance of the evidence is defined as evidence which is of greater weight or more convincing than the evidence which is offered in opposition to it; that is, evidence which as a whole shows that the fact sought to be proved is more probable than not. Preponderance of the evidence may not be determined by the number of witnesses, but by the greater weight of all evidence

Consideration of Circumstances

The PHA is permitted, but not required, to consider all relevant circumstances when determining whether a family's assistance should be terminated.

DETRHA Policy

DETRHA will consider the following factors when making its decision to terminate assistance:

- a. The seriousness of the case, especially with respect to how it would affect other residents;
- b. The effects that termination of assistance may have on other members of the family who were not involved in the action or failure;
- c. The extent of participation or culpability of individual family members, including whether the culpable family member is a minor or a person with disabilities or a victim of domestic violence, dating violence, or stalking;
- d. The length of time since the violation occurred, the family's recent history and the likelihood of favorable conduct in the future;

- e. In the case of drug or alcohol abuse, whether the culpable household member is participating in or has successfully completed a supervised drug or alcohol rehabilitation program or has otherwise been rehabilitated successfully;
- f. DETRHA will require the participant to submit evidence of the household member's current participation in or successful completion of a supervised drug or alcohol rehabilitation program, or evidence of otherwise having been rehabilitated successfully.
- g. In the case of program abuse, the dollar amount of the overpaid assistance and whether or not a false certification was signed by the family

Reasonable Accommodation

If the family includes a person with disabilities, the PHA's decision to terminate the family's assistance is subject to consideration of reasonable accommodation in accordance with 24 CFR Part 8.

DETRHA Policy

If a family indicates that the behavior of a family member with a disability is the reason for a proposed termination of assistance, DETRHA will determine whether the behavior is related to the disability. If so, upon the family's request, DETRHA will determine whether alternative measures are appropriate as a reasonable accommodation. DETRHA will only consider accommodations that can reasonably be expected to address the behavior that is the basis of the proposed termination of assistance. See reasonable accommodation section in this plan.

12.II.E. TERMINATING THE ASSISTANCE OF DOMESTIC VIOLENCE, DATING VIOLENCE, OR STALKING VICTIMS AND PERPETRATORS

The Violence Against Women Reauthorization Act of 2005 (VAWA) provides that "criminal activity directly relating to domestic violence, dating violence, or stalking, engaged in by a member of a tenant's household or any guest or other person under the tenant's control shall not be a cause for termination of assistance, tenancy, or occupancy rights if the tenant or an immediate member of the tenant's family is the victim or threatened victim of that domestic violence, dating violence, or stalking."

VAWA also gives PHAs the authority to "terminate assistance to any individual who is a tenant or lawful occupant and who engages in criminal acts of physical violence against family members or others, without evicting, removing, terminating assistance to, or otherwise penalizing the victim of such violence who is also a tenant or lawful occupant."

VAWA does not limit the authority of the PHA to terminate the assistance of any participant if the PHA "can demonstrate an actual and imminent threat to other tenants or those employed at or providing service to the property if that tenant is not evicted or terminated from assistance." However, situations where this might be relevant are extremely rare.

DETRHA Policy

In determining whether a participant who is a victim of domestic violence, dating violence, or stalking is an actual and imminent threat to other tenants or those employed at or providing service to a property, DETRHA will consider the following, and any other relevant, factors:

- Whether the threat is toward an employee or tenant other than the victim of domestic violence, dating violence, or stalking
- Whether the threat is a physical danger beyond a speculative threat
- Whether the threat is likely to happen within a short period of time

- Whether the threat to other tenants or employees can be eliminated in some other way, such as by helping the victim relocate to a confidential location

If the tenant wishes to contest the DETRHA's determination that he or she is an actual and imminent threat to other tenants or employees, the tenant may do so as part of the informal hearing.

Victim Documentation

DETRHA Policy

When a participant family is facing termination of rental assistance because of the actions of a participant, household member, guest, or other person under the participant's control and a participant or immediate family member of the participant's family claims that she or he is the victim of such actions and that the actions are related to domestic violence, dating violence, or stalking, DETRHA will request in writing that the individual submit documentation affirming that claim.

The written request will include explicit instructions on where, when, and to whom the documentation must be submitted. It will also state the consequences for failure to submit the documentation by the deadline.

The documentation will consist of a completed and signed form HUD-50066, Certification of Domestic Violence, Dating Violence, or Stalking. In lieu of the certification form, DETRHA will accept either of the following forms of documentation:

- A police or court record documenting the actual or threatened abuse;
- Documentation signed by a person who has assisted the victim in addressing domestic violence, dating violence, or stalking, or the effects of such abuse. (This person must be an employee, agent, or volunteer of a victim service provider; an attorney; or other knowledgeable staff professional of a Women Shelter. The person signing the documentation must attest under penalty of perjury to the person's belief that the incidents in question are bona fide incidents of abuse. The victim must also sign the documentation.)

DETRHA reserves the right to waive the documentation requirement if it determines that a statement or other corroborating evidence from the individual will suffice.

The individual claiming victim status must submit the requested documentation within 14 business days after receipt of the DETRHA's written request or must request an extension within that time frame. DETRHA may, at its discretion, extend the deadline for 10 business days.

If the individual provides the requested documentation within 14 business days, or any PHA-approved extension, DETRHA will reconsider its termination decision in light of the documentation.

If the individual does not provide the requested documentation within 14 business days, or any DETRHA approved extension, DETRHA will proceed with termination of the family's assistance in accordance with applicable law, program regulations, and the policies in this plan.

Terminating the Assistance of a Domestic Violence Perpetrator

Although VAWA provides assistance termination protection for victims of domestic violence, it does not provide protection for perpetrators. VAWA gives the PHA the explicit authority to "terminate assistance to any individual who is a tenant or lawful occupant and who engages in criminal acts of physical violence against family members or others...without terminating assistance to, or otherwise penalizing the victim of such violence who is also a tenant or lawful occupant." This authority is not dependent on a bifurcated lease or other eviction action by an owner against an individual family member. Further, this authority supersedes any local, state, or other federal law to the contrary. However, if the PHA chooses to exercise this authority, it must follow any procedures prescribed by HUD or by applicable local, state, or federal law regarding termination of assistance [Pub.L. 109-271]. This means that the PHA

must follow the same rules when terminating assistance to an individual as it would when terminating the assistance of an entire family [3/16/07 *Federal Register* notice on the applicability of VAWA to HUD programs].

DETRHA Policy

DETRHA will terminate assistance to a family member if the PHA determines the family member has committed criminal acts of physical violence against other family members or others. This action will not affect the assistance of the remaining, non-culpable family members.

In making its decision, DETRHA will consider all credible evidence, including, but not limited to, a signed certification (form HUD-50066) or other documentation of abuse submitted to the PHA by the victim in accordance with this section. DETRHA will also consider the factors in section 12-II.D. Upon such consideration, DETRHA may, on a case-by-case basis, choose not to terminate the assistance of the culpable family member.

If DETRHA does terminate the assistance of the culpable family member, it will do so in accordance with applicable law, HUD regulations, and the policies in this plan.

PHA Confidentiality Requirements

All information provided to the PHA regarding domestic violence, dating violence, or stalking, including the fact that an individual is a victim of such violence or stalking, must be retained in confidence and may neither be entered into any shared data base nor provided to any related entity, except to the extent that the disclosure (a) is requested or consented to by the individual in writing, (b) is required for use in an eviction proceeding, or (c) is otherwise required by applicable law.

DETRHA Policy

If disclosure is required for use in an eviction proceeding or is otherwise required by applicable law, DETRHA will inform the victim before disclosure occurs so that safety risks can be identified and addressed.

12.II.F. TERMINATION NOTICE

If a family's assistance is to be terminated, whether voluntarily or involuntarily, the PHA must give the family and the owner written notice that specifies:

- The reasons for which assistance has been terminated
- The effective date of the termination
- The family's right to an informal hearing as described in Chapter 16
- If a criminal record is the basis of the termination, a copy of the record must accompany the notice. A copy of the criminal record also must be provided to the subject of the record.

DETRHA Policy

When termination is initiated by DETRHA, the notice to terminate will be sent to the family and the owner at least 30 calendar days prior to the effective date of the termination. However, if a family vacates the unit without informing DETRHA, a thirty (30) day notice will not be given. In these cases, the notice to terminate will be sent at the time DETRHA learns the family has vacated the unit.

When a family requests to be terminated from the program they must do so in writing to DETRHA. DETRHA will then send a confirmation notice to the family and the owner within 10 business days of the family's request, but no later than the termination effective date (as requested by the family).

Notice of Termination Based on Citizenship Status

The PHA must terminate assistance if (1) a family fails to submit required documentation within the required timeframe concerning any family member's citizenship or eligible immigration status; (2) evidence of citizenship and eligible immigration status is submitted timely, but USCIS primary and secondary verification does not verify eligible immigration status of a family; or (3) the PHA determines that a family member has knowingly permitted another individual who is not eligible for assistance to reside (on a permanent basis) in the unit. For (3) above, such termination must be for a period of at least 24 months.

The notice of termination must advise the family of the reasons their assistance is being terminated, that they may be eligible for proration of assistance, the criteria and procedures for obtaining relief under the provisions for preservation of families, that they have the right to request an appeal to the USCIS of the results of secondary verification of immigration status and to submit additional documentation or a written explanation in support of the appeal, and that they have the right to request an informal hearing with the PHA either upon completion of the USCIS appeal or in lieu of the USCIS appeal.

DETRHA Policy

The notice to terminate will be sent to the family and the owner at least 30 calendar days prior to the effective date of the termination.

12.II.G. HOW TERMINATION OF ASSISTANCE AFFECTS THE HAP CONTRACT AND LEASE

When the family's assistance is terminated, the lease and HAP contract terminate automatically [Form HUD-52641].

The owner may offer the family a separate unassisted lease.

PART III: TERMINATION OF TENANCY BY THE OWNER

12.III.A. OVERVIEW

Termination of an assisted tenancy is a matter between the owner and the family; the PHA is not directly involved. However, the owner is under some constraints when terminating an assisted tenancy and the reasons for which a tenancy is terminated dictate whether assistance also will be terminated.

12.III.B. GROUNDS FOR OWNER TERMINATION OF TENANCY

During the term of the lease, the owner is not permitted to terminate the tenancy except for serious or repeated violations of the lease, certain violations of state or local law, or other good cause.

Serious or Repeated Lease Violations

The owner is permitted to terminate the family's tenancy for serious or repeated violations of the terms and conditions of the lease, including failure to pay rent or other amounts due under the lease, except when the violations are related to incidents of actual or threatened domestic violence, dating violence, or stalking against that participant. This includes failure to pay rent or other amounts due under the lease. However, the PHA's failure to make a HAP payment to the owner is not a violation of the lease between the family and the owner.

Violation of Federal, State, or Local Law

The owner is permitted to terminate the tenancy if a family member violates federal, state, or local law that imposes obligations in connection with the occupancy or use of the premises.

Criminal Activity or Alcohol Abuse

The owner may terminate tenancy during the term of the lease if any *covered person*, meaning any member of the household, a guest or another person under the tenant's control commits any of the following types of criminal activity (for applicable definitions see 24 CFR 5.100):

- Any criminal activity that threatens the health or safety of, or the right to peaceful enjoyment of the premises by, other residents (including property management staff residing on the premises);
- Any criminal activity that threatens the health or safety of, or the right to peaceful enjoyment of their residences by, persons residing in the immediate vicinity of the premises;
- Any violent criminal activity on or near the premises; or
- Any drug-related criminal activity on or near the premises.

The owner may terminate tenancy during the term of the lease if any member of the household is:

- Fleeing to avoid prosecution, custody, or confinement after conviction for a crime or an attempt to commit a crime that is a felony under the laws of the place from which the individual flees, or that, in the case of the State of New Jersey, is a high misdemeanor; or
- Violating a condition of probation or parole imposed under federal or state law.

The owner may terminate tenancy for criminal activity by a household member in accordance with this section if the owner determines that the household member has committed the criminal activity, regardless of whether the household member has been arrested or convicted for such activity.

The owner may terminate tenancy during the term of the lease if any member of the household has engaged in abuse of alcohol that threatens the health, safety, or right to peaceful enjoyment of the premises by other residents.

Evidence of Criminal Activity

The owner may terminate tenancy and evict by judicial action a family for criminal activity by a covered person if the owner determines they have engaged in the criminal activity, regardless of arrest or conviction and without satisfying the standard of proof used for a criminal conviction, except in certain incidents where the criminal activity directly relates to domestic violence, dating violence, or stalking and the tenant or an immediate member of the tenant's family is the victim or threatened victim of the domestic violence, dating violence, or stalking.

Other Good Cause

During the initial lease term, the owner may not terminate the tenancy for "other good cause" unless the owner is terminating the tenancy because of something the family did or failed to do. During the initial lease term or during any extension term, other good cause includes the disturbance of neighbors, destruction of property, or living or housekeeping habits that cause damage to the unit or premises.

After the initial lease term, "other good cause" for termination of tenancy by the owner includes:

- Failure by the family to accept the offer of a new lease or revision;
- The owner's desire to use the unit for personal or family use, or for a purpose other than as a residential rental unit; or
- A business or economic reason for termination of the tenancy (such as sale of the property, renovation of the unit, or desire to lease the unit at a higher rent).

After the initial lease term, the owner may give the family notice at any time, in accordance with the terms of the lease.

12.III.C. EVICTION

The owner must give the tenant a written notice that specifies the grounds for termination of tenancy during the term of the lease. The tenancy does not terminate before the owner has given this notice, and the notice must be given at or before commencement of the eviction action.

The notice of grounds may be included in, or may be combined with, any owner eviction notice to the tenant.

Owner eviction notice means a notice to vacate, or a complaint or other initial pleading used under state or local law to commence an eviction action. The owner may only evict the tenant from the unit by instituting a court action. The owner must give the PHA a copy of any eviction notice at the same time the owner notifies the family. The family is also required to give the PHA a copy of any eviction notice (see Chapter 5).

DETRHA Policy

If the eviction action is finalized in court, the owner must provide the PHA with documentation related to the eviction, including notice of the eviction date, as soon as possible, but no later than 10 business days following the court-ordered eviction.

12.III.D. DECIDING WHETHER TO TERMINATE TENANCY

An owner who has grounds to terminate a tenancy is not required to do so, and may consider all of the circumstances relevant to a particular case before making a decision. These might include:

- The nature of the offending action;
- The seriousness of the offending action;
- The effect on the community of the termination, or of the owner's failure to terminate the tenancy;
- The extent of participation by the leaseholder in the offending action;
- The effect of termination of tenancy on household members not involved in the offending activity;
- The demand for assisted housing by families who will adhere to lease responsibilities;
- The extent to which the leaseholder has shown personal responsibility and taken all reasonable steps to prevent or mitigate the offending action;
- The effect of the owner's action on the integrity of the program.

The owner may require a family to exclude a household member in order to continue to reside in the assisted unit, where that household member has participated in or been culpable for action or failure to act that warrants termination.

In determining whether to terminate tenancy for illegal use of drugs or alcohol abuse by a household member who is no longer engaged in such behavior, the owner may consider whether such household member is participating in or has successfully completed a supervised drug or alcohol rehabilitation program, or has otherwise been rehabilitated successfully (42 U.S.C. 13661). For this purpose, the owner may require the tenant to submit evidence of the household member's current participation in, or successful completion of, a supervised drug or alcohol rehabilitation program or evidence of otherwise having been rehabilitated successfully.

The owner's termination of tenancy actions must be consistent with the fair housing and equal opportunity provisions in 24 CFR 5.105.

An owner's decision to terminate tenancy for incidents related to domestic violence, dating violence, or stalking is limited by the Violence Against Women Reauthorization Act of 2005 (VAWA).

12.III.E. EFFECT OF TENANCY TERMINATION ON THE FAMILY'S ASSISTANCE

If a termination is not due to a serious or repeated violation of the lease, and if the PHA has no other grounds for termination of assistance, the PHA may issue a new voucher so that the family can move with continued assistance.

EXHIBIT 12-1: STATEMENT OF FAMILY OBLIGATIONS

Following is a listing of a participant family's obligations under the HCV program:

- The family must supply any information that the PHA or HUD determines to be necessary, including submission of required evidence of citizenship or eligible immigration status.
- The family must supply any information requested by the PHA or HUD for use in a regularly scheduled reexamination or interim reexamination of family income and composition.
- The family must disclose and verify social security numbers and sign and submit consent forms for obtaining information.
- Any information supplied by the family must be true and complete.
- The family is responsible for any Housing Quality Standards (HQS) breach by the family caused by failure to pay tenant-provided utilities or appliances, or damages to the dwelling unit or premises beyond normal wear and tear caused by any member of the household or guest.

DETRHA Policy

Damages beyond normal wear and tear will be considered to be damages which could be assessed against the security deposit.

- The family must allow the PHA to inspect the unit at reasonable times and after reasonable notice, as described in Chapter 8 of this plan.
- The family must not commit any serious or repeated violation of the lease.

DETRHA Policy

DETRHA will determine if a family has committed serious or repeated violations of the lease based on available evidence, including but not limited to, a court-ordered eviction, or an owner's notice to vacate. The landlord must provide a copy of the written "notice to vacate" to the DETRHA at the same time the family is notified.

Serious and repeated lease violations will include, but not be limited to, nonpayment of rent, disturbance of neighbors, destruction of property, or living or housekeeping habits that cause damage to the unit or premises and criminal activity. Generally, criteria, to be used is whether the reason for the eviction was through no fault of the tenant or guests.

- The family must notify the PHA and the owner before moving out of the unit or terminating the lease.

DETRHA Policy

The family must comply with lease requirements regarding written notice to the owner. The family must provide written notice to DETRHA at the same time the owner is notified.

- The family must promptly give the PHA a copy of any owner eviction notice.
- The family must use the assisted unit for residence by the family. The unit must be the family's only residence.
- The composition of the assisted family residing in the unit must be approved by the PHA. The family must promptly notify the PHA in writing of the birth, adoption, or court-awarded custody of a child. The family must request PHA approval to add any other family member as an occupant of the unit.

DETRHA Policy

The request to add a family member must be submitted in writing and approved prior to the person moving into the unit. DETRHA will determine eligibility of the new member in accordance with the policies within this plan.

- The family must promptly notify the PHA in writing if any family member no longer lives in the unit.
- If the PHA has given approval, a foster child or a live-in aide may reside in the unit. The PHA has the discretion to adopt reasonable policies concerning residency by a foster child or a live-in aide, and to define when PHA consent may be given or denied. For policies related to the request and approval/disapproval of foster children, foster adults, and live-in aides, see Chapter 3 (Sections I.K and I.M), and Chapter 11 (Section II.B).
- The family must not sublease the unit, assign the lease, or transfer the unit.

DETRHA Policy

Subleasing includes receiving payment to cover rent and utility costs by a person living in the unit who is not listed as a family member.

- The family must supply any information requested by the PHA to verify that the family is living in the unit or information related to family absence from the unit.
- The family must promptly notify the PHA when the family is absent from the unit.

DETRHA Policy

Notice is required under this provision only when all family members will be absent from the unit for an extended period. An extended period is defined as any period greater than 30 calendar days. Written notice must be provided to the DETRHA at the start of the extended absence.

- The family must pay utility bills and provide and maintain any appliances that the owner is not required to provide under the lease [Form HUD-52646, Voucher].
- The family must not own or have any interest in the unit, (other than in a cooperative and owners of a manufactured home leasing a manufactured home space).
- Family members must not commit fraud, bribery, or any other corrupt or criminal act in connection with the program. (See Chapter 14, Program Integrity for additional information).
- Family members must not engage in drug-related criminal activity or violent criminal activity or other criminal activity that threatens the health, safety or right to peaceful enjoyment of other residents and persons residing in the immediate vicinity of the premises. See Chapter 12 for HUD and PHA policies related to drug-related and violent criminal activity.
- Members of the household must not engage in abuse of alcohol in a way that threatens the health, safety or right to peaceful enjoyment of the other residents and persons residing in the immediate vicinity of the premises. See Chapter 12 for a discussion of HUD and PHA policies related to alcohol abuse.
- An assisted family or member of the family must not receive HCV program assistance while receiving another housing subsidy, for the same unit or a different unit under any other federal, state or local housing assistance program.
- A family must not receive HCV program assistance while residing in a unit owned by a parent, child, grandparent, grandchild, sister or brother of any member of the family, unless the PHA has determined (and has notified the owner and the family of such determination) that approving rental of the unit, notwithstanding such relationship, would provide reasonable accommodation for a family member who is a person with disabilities. [Form HUD-52646, Voucher]

CHAPTER 13

OWNERS/HAP CONTRACTS

INTRODUCTION

Owners play a central role in the HCV program by supplying decent, safe, and sanitary housing for participating families.

The term “owner” refers to any person or entity with the legal right to lease or sublease a unit to a participant in the HCV program [24 CFR 982.4(b)]. The term “owner” includes a principal or other interested party [24 CFR 982.453; 24 CFR 982.306(f)], such as a designated agent of the owner.

Owners have numerous responsibilities under the program, including screening and leasing to families, maintaining the dwelling unit, enforcing the lease, and complying with various contractual obligations. However, this chapter is not meant to be an overview of all aspects of owner participation in the HCV program.

The chapter is organized in two parts:

Part I: Owners in the HCV Program. This part discusses the role of an owner in the PHA’s HCV program and highlights key owner rights and responsibilities.

Part II: HAP Contracts. This part explains provisions of the HAP contract and the relationship between the PHA and the owner as expressed in the HAP contract.

For detailed information about HCV program responsibilities and processes, including PHA policies in key areas, owners will need to refer to several other chapters in this plan. Where appropriate, Chapter 13 will reference the other chapters.

PART I. OWNERS IN THE HCV PROGRAM

13.I.A. OWNER RECRUITMENT AND RETENTION

Recruitment

PHAs are responsible for ensuring that very low income families have access to all types and ranges of affordable housing in the PHA’s jurisdiction, particularly housing outside areas of poverty or minority concentration. A critical element in fulfilling this responsibility is for the PHA to ensure that a sufficient number of owners, representing all types and ranges of affordable housing in the PHA’s jurisdiction, are willing to participate in the HCV program.

To accomplish this objective, PHAs must identify and recruit new owners to participate in the program.

DETRHA Policy

The DETRHA will conduct owner outreach to ensure that owners are familiar with the program and its advantages. DETRHA will actively recruit property owners with property located outside areas of poverty and minority concentration. These outreach strategies will include:

- Utilizing the Go Section 8 or other available website for local landlords
- Distributing printed material about the program to property owners and managers
- Contacting property owners and managers by phone or in-person

- Holding owner recruitment/information meetings at least once a year
- Participating in community based organizations comprised of private property and apartment owners and managers
- Developing working relationships with owners and real estate brokers associations

Outreach strategies will be monitored for effectiveness, and adapted accordingly.

Retention

In addition to recruiting owners to participate in the HCV program, the PHA must also provide the kind of customer service that will encourage participating owners to remain active in the program.

DETRHA Policy

DETRHA activities affecting an owner's ability to lease a unit will be processed as rapidly as possible, in order to minimize vacancy losses for owners.

DETRHA will give special attention to helping new owners succeed through activities such as:

- a. Coordinating inspection and leasing activities between the PHA, the owner, and the family.
- b. Initiate telephone contact with the owner to explain the inspection process, and providing an inspection procedures packet and other resource materials about HUD housing quality standards.
- c. Provide other written information about how the program operates, including answers to frequently asked questions.

Additional services may be undertaken on an as-needed basis, and as resources permit.

13.I.B. BASIC HCV PROGRAM REQUIREMENTS

HUD requires the PHA to aid families in their housing search by providing the family with a list of landlords or other parties known to the PHA who may be willing to lease a unit to the family, or to help the family find a unit. Although the PHA cannot maintain a list of owners that are pre-qualified to participate in the program, owners may indicate to the PHA their willingness to lease a unit to an eligible HCV family, or to help the HCV family find a unit [24 CFR 982.301(b)(11)].

DETRHA Policy

Owners that wish to indicate their willingness to lease a unit to an eligible HCV family or to help the HCV family find a unit must notify the DETRHA. DETRHA will maintain a listing of such owners and provide this listing to the HCV family as part of the informational briefing packet.

When a family approaches an owner to apply for tenancy, the owner is responsible for screening the family and deciding whether to lease to the family, just as the owner would with any potential tenant.

The PHA has no liability or responsibility to the owner or other persons for the family's behavior or suitability for tenancy.

If the owner is willing, the family and the owner must jointly complete a Request for Tenancy Approval (RTA, Form HUD 52517), which constitutes the family's request for assistance in the specified unit, and which documents the owner's willingness to lease to the family and to follow the program's requirements. When submitted to the PHA, this document is the first step in the process of obtaining approval for the family to receive the financial assistance it will need in order to occupy the unit. Also submitted with the RTA is a copy of the owner's proposed dwelling lease, including the HUD-required Tenancy Addendum (Form HUD-52641-A), and other required forms as they apply.

HUD regulations stipulate that an assisted tenancy can be approved only under certain conditions.

The owner must be qualified to participate in the program [24 CFR 982.306]. Some owners are precluded from participating in the program, or from renting to a particular family, either because of their past history with this or another federal housing program, or because of certain conflicts of interest. Owner qualifications are discussed later in this chapter.

The selected unit must be of a type that is eligible for the program [24 CFR 982.305(a)]. Certain types of dwelling units cannot be assisted under the HCV program. Other types may be assisted under certain conditions. In addition, the owner must document legal ownership of the specified unit. See chapter 9 for more detail on unit eligibility policies and process.

The selected unit must meet HUD's Housing Quality Standards (HQS) and/or equivalent state or local standards approved by HUD [24 CFR 982.305(a)]. The PHA will inspect the owner's dwelling unit at various stages of HCV program participation, to ensure that the unit continues to meet HQS requirements. See chapter 8 for a discussion of the HQS standards, as well as the process for HQS inspections at initial lease-up and throughout the family's tenancy.

The PHA must determine that the cost of the unit is reasonable [24 CFR 982.305(a)]. The rent must be reasonable in relation to comparable unassisted units in the area and must not be in excess of rents charged by the owner for comparable, unassisted units on the premises. See chapter 8 for a discussion of requirements and policies on rent reasonableness, rent comparability and the rent reasonableness determination process.

At initial lease-up of a unit, the PHA must determine that the share of rent to be paid by the family does not exceed 40 percent of the family's monthly adjusted income [24 CFR 982.305(a)].

The dwelling lease must comply with all program requirements [24 CFR 982.308]. Owners are encouraged to use their standard leases when renting to an assisted family. However, the HCV program requires that the Tenancy Addendum, which helps standardize the tenancy requirements for all assisted families, be added word-for-word to that lease. See chapter 9 for a discussion of the dwelling lease and tenancy addendum, including lease terms and provisions.

The PHA and the owner enter into a formal contractual relationship by executing the Housing Assistance Payment (HAP) Contract (Form HUD-52641). The HAP contract format is prescribed by HUD.

13.I.C. OWNER RESPONSIBILITIES

The basic owner responsibilities in the HCV program are outlined in the regulations as follows:

- Performing all of the owner's obligations under the Housing Assistance Payments (HAP) contract and the lease.
- Performing all management and rental functions for the assisted unit, including selecting a voucher-holder to lease the unit, and deciding if the family is suitable for tenancy of the unit.
- Maintaining the unit in accordance with the Housing Quality Standards (HQS), including performance of ordinary and extraordinary maintenance.
- Complying with equal opportunity requirements.
- Preparing and furnishing to the PHA information required under the HAP contract.
- Collecting from the family any security deposit, the tenant's contribution to rent (that part of rent to owner not covered by the housing assistance payment from the PHA), and any charges for unit damage by the family.
- Enforcing tenant obligations under the dwelling lease.
- Paying for utilities and services (unless paid by the family under the lease).

- Making modifications to a dwelling unit occupied or to be occupied by a disabled person [24 CFR 100.203].
- Comply with the Violence Against Women Reauthorization Act of 2005 (VAWA) when screening and terminating tenants.

13.I.D. OWNER QUALIFICATIONS

The PHA does not formally approve an owner to participate in the HCV program. However, there are a number of criteria where the PHA may deny approval of an assisted tenancy based on past owner behavior, conflict of interest, or other owner-related issues. No owner has a right to participate in the HCV program [24 CFR 982.306(e)].

Owners Barred from Participation

The PHA must not approve the assisted tenancy if the PHA has been informed that the owner has been debarred, suspended, or subject to a limited denial of participation under 24 CFR part 24. HUD may direct the PHA not to approve a tenancy request if a court or administrative agency has determined that the owner violated the Fair Housing Act or other federal equal opportunity requirements, or if such an action is pending.

Leasing to Relatives

The PHA must not approve an RTA if the owner is the parent, child, grandparent, grandchild, sister, or brother of any member of the family. The PHA may make an exception as a reasonable accommodation for a family member with a disability. The owner is required to certify that no such relationship exists. This restriction applies at the time that the family receives assistance under the HCV program for occupancy of a particular unit. Current contracts on behalf of owners and families that are related may continue, but any new leases or contracts for these families may not be approved.

Conflict of Interest

The PHA must not approve a tenancy in which any of the following classes of persons has any interest, direct or indirect, during tenure or for one year thereafter:

- Any present or former member or officer of the PHA (except a participant commissioner)
- Any employee of the PHA, or any contractor, subcontractor or agent of the PHA, who formulates policy or who influences decisions with respect to the programs
- Any public official, member of a governing body, or State or local legislator, who exercises functions or responsibilities with respect to the programs
- Any member of the Congress of the United States

HUD may waive the conflict of interest requirements, except for members of Congress, for good cause. The PHA must submit a waiver request to the appropriate HUD Field Office for determination.

Any waiver request submitted by the PHA must include [HCV Guidebook pp.11-2 and 11-3]:

- Complete statement of the facts of the case;
- Analysis of the specific conflict of interest provision of the HAP contract and justification as to why the provision should be waived;
- Analysis of and statement of consistency with state and local laws. The local HUD office, the PHA, or both parties may conduct this analysis. Where appropriate, an opinion by the state's attorney general should be obtained;
- Opinion by the local HUD office as to whether there would be an appearance of impropriety if the waiver were granted;
- Statement regarding alternative existing housing available for lease under the HCV program or other assisted housing if the waiver is denied;

- If the case involves a hardship for a particular family, statement of the circumstances and discussion of possible alternatives;
- If the case involves a public official or member of the governing body, explanation of his/her duties under state or local law, including reference to any responsibilities involving the HCV program;
- If the case involves employment of a family member by the PHA or assistance under the HCV program for an eligible PHA employee, explanation of the responsibilities and duties of the position, including any related to the HCV program;
- If the case involves an investment on the part of a member, officer, or employee of the PHA, description of the nature of the investment, including disclosure/divestiture plans.

Where the PHA has requested a conflict of interest waiver, the PHA may not execute the HAP contract until HUD has made a decision on the waiver request.

DETRHA Policy

In considering whether to request a conflict of interest waiver from HUD, DETRHA will consider factors or the reasons for waiving the requirement; consistency with state and local laws; the existence of alternative housing available to families; the individual circumstances of a particular family; the specific duties of individuals whose positions present a possible conflict of interest; the nature of any financial investment in the property and plans for disclosure/divestiture; and the possible appearance of impropriety.

Owner Actions That May Result in Disapproval of a Tenancy Request

HUD regulations permit the PHA, at the PHA's discretion, to refuse to approve a request for tenancy if the owner has committed any of a number of different actions.

If the PHA disapproves a request for tenancy because an owner is not qualified, it may not terminate the HAP contract for any assisted families that are already living in the owner's properties unless the owner has violated the HAP contract for those units.

DETRHA Policy

DETRHA will refuse to approve a request for tenancy if the PHA becomes aware that any of the following are true:

- a. The owner has violated obligations under a HAP contract under Section 8 of the 1937 Act (42 U.S.C. 1437f);
- b. The owner has committed fraud, bribery or any other corrupt or criminal act in connection with any federal housing program;
- c. The owner has engaged in any drug-related criminal activity or any violent criminal activity;
- d. The owner has a history or practice of non-compliance with the HQS for units leased under the tenant-based programs, or with applicable housing standards for units leased with project-based Section 8 assistance or leased under any other federal housing program;
- e. The owner has a history or practice of failing to terminate tenancy of tenants of units assisted under Section 8 or any other federally assisted housing program for activity engaged in by the tenant, any member of the household, a guest or another person under the control of any member of the household that: (i) Threatens the right to peaceful enjoyment of the premises by other residents; (ii) Threatens the health or safety of other residents, of employees of the PHA, or of owner employees or other persons engaged in management of the housing; (iii) Threatens the health or safety of, or the right to peaceful enjoyment of their residences, by persons residing in the immediate vicinity of the premises; or (iv) Is drug-related criminal activity or violent criminal activity;

- f. The owner has a history or practice of renting units that fail to meet state or local housing codes; or
- g. The owner has not paid state or local real estate taxes, fines, or assessment.

In considering whether to disapprove owners for any of the discretionary reasons listed above, the PHA will consider any mitigating factors. Such factors may include, but are not limited to, the seriousness of the violation in relation to program requirements, the impact on the ability of families to lease units under the program, health and safety of participating families, among others. Upon consideration of such circumstances, the PHA may, on a case-by-case basis, choose to approve an owner.

Legal Ownership of Unit

The following represents PHA policy on legal ownership of a dwelling unit to be assisted under the HCV program.

DETRHA Policy

DETRHA will only enter into a contractual relationship with the legal owner of a qualified unit. No tenancy will be approved without acceptable documentation of legal ownership (e.g., deed of trust, proof of taxes for most recent year).

13.I.E. NON-DISCRIMINATION

The owner must not discriminate against any person because of race, color, religion, sex, national origin, age, familial status, or disability, in connection with any actions or responsibilities under the HCV program and the HAP contract with the PHA.

The owner must cooperate with the PHA and with HUD in conducting any equal opportunity compliance reviews and complaint investigations in connection with the HCV program and the HAP contract with the PHA.

See Chapter 1 and 2 for a more thorough discussion of Fair Housing and Equal Opportunity requirements in the HCV program.

PART II. HAP CONTRACTS

13-II.A. OVERVIEW

The HAP contract represents a written agreement between the PHA and the owner of the dwelling unit occupied by a HCV assisted family. The contract spells out the owner's responsibilities under the program, as well as the PHA's obligations. Under the HAP contract, the PHA agrees to make housing assistance payments to the owner on behalf of a specific family occupying a specific unit.

The HAP contract is used for all HCV program tenancies except for assistance under the Section 8 homeownership program, and assistance to families that own a manufactured home and lease the space.

If the PHA has given approval for the family of the assisted tenancy, the owner and the PHA execute the HAP contract. See chapter 9 for a discussion of the leasing process, including provisions for execution of the HAP contract.

13.II.B. HAP CONTRACT CONTENTS

The HAP contract format is required by HUD, specifically Housing Assistance Payment (HAP) Contract, Form HUD-52641.

The HAP contract contains three parts.

- a. Part A of the contract includes basic contract information about the name of the tenant family, address of the contract unit, names of all household members, first and last dates of initial lease term, amount of initial monthly rent to owner, amount of initial housing assistance payment, utilities and appliances to be supplied by owner and tenant, signatures of PHA and owner [HCV Guidebook, pp 11-10 and 11-11].

In general, the HAP contract cannot be modified. However, PHAs do have the discretion to add language to Part A of the HAP contract which prohibits the owner from collecting a security deposit in excess of private market practices or in excess of amounts charged to unassisted tenants. PHA policy on the amount of security deposit an owner may collect is found in chapter 9.

In addition, PHAs have the discretion to add language to Part A of the HAP contract that defines when the housing assistance payment by the PHA is deemed received by the owner (e.g., upon mailing by the PHA or actual receipt by the owner).

DETRHA Policy

The PHA has not adopted a policy that defines when the housing assistance payment by the PHA is deemed received by the owner. Therefore, no modifications to the HAP contract will be necessary.

- b. Part B is the body of the contract. It describes in detail program requirements affecting the owner and owner roles and responsibilities under the HCV program. Most of the requirements contained in Part B of the HAP contract are outlined elsewhere in this plan. Topics addressed in Part B include:
 - Lease of Contract Unit
 - Maintenance, Utilities, and Other Services
 - Term of HAP Contract
 - Provision and Payment of Utilities and Appliances
 - Rent to Owner: Reasonable Rent
 - PHA Payment to Owner
 - Prohibition of Discrimination
 - Owner's Breach of HAP Contract
 - PHA and HUD Access to Premises and Owner's Records
 - Exclusion of Third Party Rights
 - Conflict of Interest
 - Assignment of the HAP Contract
 - Written Notices
 - Entire Agreement Interpretation
- c. Part C of the contract includes the Tenancy Addendum (Form HUD-52641-A). The addendum sets forth the tenancy requirements for the program and the composition of the household, as approved by the PHA. The owner must sign the HUD Tenancy Addendum with the prospective tenant, and the tenant has the right to enforce the Tenancy Addendum against the owner. The terms of the Tenancy Addendum prevail over any other provisions of the lease.

13.II.C. HAP CONTRACT PAYMENTS

General

During the term of the HAP contract, and subject to the provisions of the HAP contract, the PHA must make monthly HAP payments to the owner on behalf of the family, at the beginning of each month. If a lease term begins after the first of the month, the HAP payment for the first month is prorated for a partial month.

The amount of the HAP payment is determined according to the policies described in Chapter 6, and is subject to change during the term of the HAP contract. The PHA must notify the owner and the family in writing of any changes in the HAP payment.

HAP payments can be made only during the lease term, and only while the family is residing in the unit.

The monthly HAP payment by the PHA is credited toward the monthly rent to owner under the family's lease. The total of the rent paid by the tenant, plus the PHA HAP payment, should be equal to the rent specified in the lease (the rent to owner).

The family is not responsible for payment of the HAP payment, and the PHA is not responsible for payment of the family share of rent.

The family's share of the rent cannot be more than the difference between the total rent to the owner and the HAP payment. The owner may not demand or accept any rent payment from the tenant in excess of this maximum [24 CFR 982.451(b)(4)]. The owner may not charge the tenant extra amounts for items customarily included in rent in the locality, or provided at no additional cost to unsubsidized tenants in the premises [24 CFR 982.510(c)].

If the owner receives any excess HAP from the PHA, the excess amount must be returned immediately. If the PHA determines that the owner is not entitled to all or a portion of the HAP, the PHA may deduct the amount of overpayment from any amounts due to the owner, including amounts due under any other Section 8 HCV contract. See Chapter 16 for additional detail on owner reimbursement of HAP overpayments.

Owner Certification of Compliance

Unless the owner complies with all provisions of the HAP contract, the owner is not entitled to receive housing assistance payments under the HAP contract [HAP Contract – Form HUD-52641].

By endorsing the monthly check from the PHA, the owner certifies to compliance with the terms of the HAP contract. This includes certification that the owner is maintaining the unit and premises in accordance with HQS; that the contract unit is leased to the tenant family and, to the best of the owner's knowledge, the family resides in the unit as the family's only residence; the rent to owner does not exceed rents charged by the owner for comparable unassisted units on the premises; and that the owner does not receive (other than rent to owner) any additional payments or other consideration for rent of the contract unit during the HAP term.

Late HAP Payments

The PHA is responsible for making HAP payments promptly when due to the owner, in accordance with the terms of the HAP contract. After the first two calendar months of the HAP contract term, the HAP contract provides for penalties if the PHA fails to make the HAP payment on time.

Penalties for late HAP payments can only be imposed if 1) the penalties are in accordance with generally accepted local rental market practices and law governing penalties for late payment by tenants; 2) it is the owner's normal business practice to charge late payment penalties for both assisted and unassisted families; and 3) the owner charges the assisted family for late payment of the family's share of the rent.

The PHA is not required to pay a late payment penalty if HUD determines that the payment is late for reasons beyond the PHA's control. In addition, late payment penalties are not required if the PHA intentionally delays or denies payment as a remedy to an owner breach of the HAP contract.

Termination of HAP Payments

The PHA must continue making housing assistance payments to the owner in accordance with the HAP contract as long as the tenant continues to occupy the unit and the HAP contract is not violated.

HAP payments terminate when the HAP contract terminates or when the tenancy is terminated in accordance with the terms of the lease.

If the owner has initiated eviction proceedings against the family and the family continues to reside in the unit, the PHA must continue to make housing assistance payments to the owner until the owner has obtained a court judgment or other process allowing the owner to evict the tenant.

DETRHA Policy

The owner must inform the DETRHA when the owner has initiated eviction proceedings against the family and the family continues to reside in the unit.

It is the owner's responsibility to inform the DETRHA when the owner has obtained a court judgment or other process allowing the owner to evict the tenant, and provide the PHA with a copy of such judgment or determination.

After the owner has obtained a court judgment or other process allowing the owner to evict the tenant, the DETRHA will continue to make HAP payments to the owner until the family actually moves from the unit or until the family is physically evicted from the unit, whichever is earlier.

The owner must inform DETRHA of the date when the family actually moves from the unit or the family is physically evicted from the unit.

13.II.D. BREACH OF HAP CONTRACT

Any of the following actions by the owner constitutes a breach of the HAP contract:

- a. If the owner violates any obligations under the HAP contract including failure to maintain the unit in accordance with HQS
- b. If the owner has violated any obligation under any other HAP contract under Section 8
- c. If the owner has committed fraud, bribery or any other corrupt or criminal act in connection with any federal housing program
- d. For projects with mortgages insured by HUD or loans made by HUD, if the owner has failed to comply with the regulations for the applicable program; or if the owner has committed fraud, bribery or any other corrupt or criminal act in connection with the mortgage or loan
- e. If the owner has engaged in drug-related criminal activity
- f. If the owner has committed any violent criminal activity

If the PHA determines that a breach of the HAP contract has occurred, it may exercise any of its rights and remedies under the HAP contract.

The PHA rights and remedies against the owner under the HAP contract include recovery of any HAP overpayment, suspension of housing assistance payments, abatement or reduction of the housing assistance payment, termination of the payment or termination the HAP contract. The PHA may also obtain additional relief by judicial order or action.

The PHA must notify the owner of its determination and provide in writing the reasons for the determination. The notice may require the owner to take corrective action by an established deadline.

The PHA must provide the owner with written notice of any reduction in housing assistance payments or the termination of the HAP contract.

DETRHA Policy

Before the DETRHA invokes a remedy against an owner, DETRHA will evaluate all information and documents available to determine if the contract has been breached. If relevant, DETRHA will conduct an audit of the owner's records pertaining to the tenancy or unit.

If it is determined that the owner has breached the contract, DETRHA will consider all of the relevant factors including the seriousness of the breach, the effect on the family, the owner's record of compliance and the number and seriousness of any prior HAP contract violations.

13.II.E. HAP CONTRACT TERM AND TERMINATIONS

The term of the HAP contract runs concurrently with the term of the dwelling lease [24 CFR 982.451(a)(2)], beginning on the first day of the initial term of the lease and terminating on the last day of the term of the lease, including any lease term extensions.

The HAP contract and the housing assistance payments made under the HAP contract terminate if [HCV Guidebook pp.11-4 and 11-5, pg. 15-3]:

- The owner or the family terminates the lease;
- The lease expires;
- The PHA terminates the HAP contract;
- The PHA terminates assistance for the family;
- The family moves from the assisted unit. In this situation, the owner is entitled to keep the housing assistance payment for the month when the family moves out of the unit.
- 180 calendar days have elapsed since the PHA made the last housing assistance payment to the owner;
- The family is absent from the unit for longer than the maximum period permitted by the PHA;
- The Annual Contributions Contract (ACC) between the PHA and HUD expires
- The PHA elects to terminate the HAP contract.

DETRHA Policy

DETRHA may elect to terminate the HAP contract in each of the following situations:

- a. Available program funding is not sufficient to support continued assistance for families in the program;
- b. The unit does not meet HQS size requirements due to change in family composition;
- c. The unit does not meet HQS;
- d. The family breaks up;
- e. The owner breaches the HAP contract.

If the PHA terminates the HAP contract, the PHA must give the owner and the family written notice. The notice must specify the reasons for the termination and the effective date of the termination. Once a HAP contract is terminated, no further HAP payments may be made under that contract.

DETRHA Policy

In all cases, the HAP contract terminates at the end of the calendar month that follows the calendar month in which the DETRHA gives written notice to the owner. The owner is not entitled to any housing assistance payment after this period, and must return DETRHA any housing assistance payment received after this period.

If the family moves from the assisted unit into a new unit, even if the new unit is in the same building or complex as the assisted unit, the HAP contract for the assisted unit terminates. A new HAP contract would be required.

When the family moves from an assisted unit into a new unit, the term of the HAP contract for the new unit may begin in the same month in which the family moves out of its old unit. This is not considered a duplicative subsidy.

13.II.F. CHANGE IN OWNERSHIP / ASSIGNMENT OF THE HAP CONTRACT

The HAP contract cannot be assigned to a new owner without the prior written consent of the PHA.

An owner under a HAP contract must notify the PHA in writing prior to a change in the legal ownership of the unit. The owner must supply all information as requested by the PHA.

Prior to approval of assignment to a new owner, the new owner must agree to be bound by and comply with the HAP contract. The agreement between the new owner and the former owner must be in writing and in a form that the PHA finds acceptable. The new owner must provide the PHA with a copy of the executed agreement.

DETRHA Policy

Assignment of the HAP contract will be approved only if the new owner is qualified to become an owner under the HCV program according to the policies in this chapter.

DETRHA must receive a signed, written request from the existing owner stating the name and address of the new HAP payee and the effective date of the assignment in order to change the HAP payee under an outstanding HAP contract. Within 15 business days of receiving the owner's request, DETRHA will inform the current owner in writing whether the assignment may take place.

The new owner must provide a written certification to DETRHA that includes:

- a. A copy of the escrow statement or other document showing the transfer of title and recorded deed;
- b. A copy of the owner's IRS Form W-9, Request for Taxpayer Identification Number and Certification, or the social security number of the new owner;
- c. The effective date of the HAP contract assignment;
- d. A written agreement to comply with the terms of the HAP contract; and
- e. Confirmation the new owner is not a prohibited relative.

If the new owner does not agree to an assignment of the HAP contract, or fails to provide the necessary documents, DETRHA will terminate the HAP contract with the old owner. If the new owner wants to offer the family a new lease, and the family elects to stay with continued assistance, DETRHA will process the leasing in accordance with the policies in this plan.

CHAPTER 14

PROGRAM INTEGRITY

INTRODUCTION

The PHA is committed to ensuring that subsidy funds made available to the PHA are spent in accordance with HUD requirements.

This chapter covers HUD and PHA policies designed to prevent, detect, investigate and resolve instances of program abuse or fraud. It also describes the actions that will be taken in the case of unintentional errors and omissions.

Part I: Preventing, Detecting, and Investigating Errors and Program Abuse. This part presents PHA policies related to preventing, detecting, and investigating errors and program abuse.

Part II: Corrective Measures and Penalties. This part describes the corrective measures the PHA must and may take when errors or program abuses are found.

PART I: PREVENTING, DETECTING, AND INVESTIGATING ERRORS AND PROGRAM ABUSE

14.I.A. PREVENTING ERRORS AND PROGRAM ABUSE

DETRHA Policy

DETRHA anticipates that the vast majority of families, owners, and PHA employees intend to and will comply with program requirements and make reasonable efforts to avoid errors.

To ensure that the DETRHA's HCV program is administered effectively and according to the highest ethical and legal standards, the PHA will employ a variety of techniques to ensure that both errors and intentional program abuse are rare.

- a. DETRHA will discuss program compliance and integrity issues during the voucher briefing sessions in this plan.
- b. DETRHA will provide each applicant and participant with the publication "Things You Should Know (HUD-1140-OIG)" that explains the types of actions a family must avoid and the penalties for program abuse.
- c. DETRHA will place a warning statement about the penalties for fraud (as described in the False Statement Act, U.S.C. 1001 and 1010) on key DETRHA forms that request information from a family or owner.
- d. DETRHA will be required to review and explain the contents of all HUD- and PHA-required forms prior to requesting family member signatures.
- e. DETRHA will offer first-time owners (or their agents) an opportunity to participate in a landlord workshop session conducted each year.
- f. DETRHA will provide each DETRHA employee with the necessary training on program rules and the organization's standards of conduct and ethics.

For purposes of this chapter the term “*error*” refers to an unintentional error or omission. *Program abuse or fraud* refers to a single act or pattern of actions that constitute a false statement, omission, or concealment of a substantial fact, made with the intent to deceive or mislead.

14.I.B. DETECTING ERRORS AND PROGRAM ABUSE

In addition to taking steps to prevent errors and program abuse, the PHA will use a variety of activities to detect errors and program abuse.

Quality Control and Analysis of Data

Under the Section 8 Management Assessment Program (SEMAP), HUD requires the PHA to review a random sample of tenant records annually to determine if the records conform to program requirements and to conduct quality control inspections of a sample of units to ensure HQS compliance [24 CFR, Part 985]. (See Chapter 16 for additional information about SEMAP requirements).

DETRHA Policy

In addition to the SEMAP quality control requirements, DETRHA will employ a variety of methods to detect errors and program abuse.

- a. DETRHA routinely will use available sources of up-front income verification to compare with family-provided information and/or documents.
- b. At each annual reexamination, current information provided by the family will be compared to information provided at the last annual reexamination to identify inconsistencies and incomplete information.
- c. DETRHA will compare family-reported income and expenditures to detect possible unreported income.

Independent Audits and HUD Monitoring

OMB Circular A-133 requires all PHAs that expend \$500,000 or more in federal awards annually to have an independent audit (IPA). In addition, HUD conducts periodic on-site and automated monitoring of PHA activities and notifies the PHA of errors and potential cases of program abuse.

DETRHA Policy

DETRHA will use the results reported in any IPA or HUD monitoring reports to identify potential program abuses as well as to assess the effectiveness of the PHA’s error detection and abuse prevention efforts.

Individual Reporting of Possible Errors and Program Abuse

DETRHA Policy

DETRHA will encourage staff, program participants, and the public to report possible program abuse.

14.I.C. INVESTIGATING ERRORS AND PROGRAM ABUSE

When the PHA Will Investigate

DETRHA Policy

DETRHA will review all referrals, specific allegations, complaints, and tips from any source including other agencies, companies, and individuals, to determine if they warrant investigation.

In order for DETRHA to investigate, the allegation must contain at least one independently-verifiable item of information, such as the name of an employer or the name of an unauthorized household member.

DETRHA will investigate inconsistent information related to the family that is identified through file reviews and the verification process.

Consent to Release of Information

The PHA may investigate possible instances of error or abuse using all available PHA and public records. If necessary, the PHA will require HCV families to give consent to the release of additional information.

Analysis and Findings

DETRHA Policy

DETRHA will base its evaluation on a preponderance of the evidence collected during its investigation.

Preponderance of the evidence is defined as evidence which is of greater weight or more convincing than the evidence which is offered in opposition to it; that is, evidence that as a whole shows that the fact sought to be proved is more probable than not. Preponderance of evidence may not be determined by the number of witnesses, but by the greater weight of all evidence.

For each investigation DETRHA will determine (1) whether an error or program abuse has occurred, (2) whether any amount of money is owed the PHA, and (3) what corrective measures or penalties will be assessed.

Consideration of Remedies

All errors and instances of program abuse must be corrected prospectively. Whether the PHA will enforce other corrective actions and penalties depends upon the nature of the error or program abuse.

DETRHA Policy

DETRHA Policy

In the case of family-caused errors or program abuse, DETRHA will take into consideration:

- a. the seriousness of the offense and the extent of participation or culpability of individual family members,
- b. any special circumstances surrounding the case,
- c. any mitigating circumstances related to the disability of a family member, and
- d. the effects of a particular remedy on family members who were not involved in the offense.

In the case of owner-caused errors or program abuse, DETRHA will take into consideration

- a. the seriousness of the offense,
- b. the length of time since the violation has occurred, and
- c. the effects of a particular remedy on family members who were not involved in the offense.

Notice and Appeals

DETRHA Policy

DETRHA will inform the relevant party in writing of its findings and remedies within ten (10) business days of the conclusion of the investigation. The notice will include (1) a description of the error or program abuse, (2) the basis on which the PHA determined the error or program abuses, (3) the remedies to be employed, and (4) the family's right to appeal the results through the informal review or hearing process, if applicable.

PART II: CORRECTIVE MEASURES AND PENALTIES

14.II.A. SUBSIDY UNDER- OR OVERPAYMENTS

A subsidy under- or overpayment includes (1) an incorrect housing assistance payment to the owner, (2) an incorrect family share established for the family, and (3) an incorrect utility reimbursement to a family.

Corrections

Whether the incorrect subsidy determination is an overpayment or underpayment of subsidy, the PHA must promptly correct the HAP, family share, and any utility reimbursement prospectively.

DETRHA Policy

Increases in the family share will be implemented only after the family has received 30 days notice.

Any decreases in family share will become effective the first of the month following the discovery of the error.

Reimbursement

Whether the family or owner is required to reimburse the PHA or the PHA is required to make retroactive subsidy payments to the owner or family depends upon which party is responsible for the incorrect subsidy payment and whether the action taken was an error or program abuse. Policies regarding reimbursement are discussed in the three sections that follow.

14.II.B. FAMILY-CAUSED ERRORS AND PROGRAM ABUSE

Family obligations and general administrative requirements for participating in the program are discussed throughout this plan. This section deals specifically with errors and program abuse by family members.

An incorrect subsidy determination caused by a family generally would be the result of incorrect reporting of family composition, income, assets, or expenses, but also would include instances in which the family knowingly allows the PHA to use incorrect information provided by a third party.

Family Reimbursement to PHA

DETRHA Policy

In the case of family-caused errors or program abuse, the family will be required to repay any excess subsidy received. DETRHA may, but is not required to offer the family a repayment agreement in this plan. If the family fails to repay the excess subsidy, DETRHA will terminate the family's assistance in accordance with the policies in this plan.

PHA Reimbursement to Family

DETRHA Policy

DETRHA will not reimburse the family for any underpayment of assistance when the underpayment clearly is caused by the family.

Prohibited Actions

An applicant or participant in the HCV program must not knowingly:

- a. Make a false statement to the PHA [Title 18 U.S.C. Section 1001].
- b. Commit fraud, bribery, or any other corrupt or criminal act in connection with any federal housing program.

DETRHA Policy

Any of the following will be considered evidence of family program abuse:

- a. Payment to the owner in excess of amounts authorized by the PHA for rent, security deposit, and additional services
- b. Offering bribes or illegal gratuities to the PHA Board of Commissioners, employees, contractors, or other PHA representatives
- c. Offering payments or other incentives to the owner or a third party as an inducement for the third party to make false or misleading statements to the PHA on the family's behalf
- d. Use of a false name or the use of falsified, forged, or altered documents
- e. Intentional misreporting of family information or circumstances (e.g. income, family composition)
- f. Omitted facts that were obviously known by a family member (e.g., not reporting employment income)
- g. Admission of program abuse by an adult family member

DETRHA may determine other actions to be program abuse based upon a preponderance of the evidence, as defined earlier in this chapter.

Penalties for Program Abuse

In the case of program abuse caused by a family the PHA may, at its discretion, impose any of the following remedies.

- a. The PHA may require the family to repay excess subsidy amounts paid by the PHA, as described earlier in this section.
- b. The PHA may require, as a condition of receiving or continuing assistance, that a culpable family member not reside in the unit.
- c. The PHA may deny or terminate the family's assistance following the policies set forth in this plan.
- d. The PHA may refer the family for state or federal criminal prosecution as described in section 14-II.E.

14.II.C. OWNER-CAUSED ERROR OR PROGRAM ABUSE

Owner requirements that are part of the regular process of offering, leasing, and maintaining a unit (e.g., HQS compliance, fair housing) are addressed in the appropriate chapters of this plan. This section focuses on errors and program abuse by owners.

An incorrect subsidy determination caused by an owner generally would be the result of an incorrect owner statement about the characteristics of the assisted unit (e.g., the number of bedrooms, which utilities are paid by the family). It also includes accepting duplicate housing assistance payments for the same unit in the same month, or after a family no longer resides in the unit.

Owner Reimbursement to the PHA

In all cases of overpayment of subsidy caused by the owner, the owner must repay to the PHA any excess subsidy received. The PHA may recover overpaid amounts by withholding housing assistance payments due for subsequent months, or if the debt is large, the PHA may allow the owner to pay in installments over a period of time.

DETRHA Policy

In cases where the owner has received excess subsidy, DETRHA will require the owner to repay the amount owed in accordance with the policies in this plan. If the debt is large, DETRHA will allow the owner to pay in installments over an agreed upon timeframe or withhold HAP payment over an agreed upon timeframe.

Prohibited Owner Actions

An owner participating in the HCV program must not:

- a. Make any false statement to the PHA [Title 18 U.S.C. Section 1001].
- b. Commit fraud, bribery, or any other corrupt or criminal act in connection with any federal housing program including:

DETRHA Policy

Any of the following will be considered evidence of owner program abuse:

- a. Charging the family rent above or below the amount specified by DETRHA;
- b. Charging a security deposit other than that specified in the family's lease;
- c. Charging the family for services that are provided to unassisted tenants at no extra charge;
- d. Knowingly accepting housing assistance payments for any month(s) after the family has vacated the unit;
- e. Knowingly accepting incorrect or excess housing assistance payments;
- f. Offering bribes or illegal gratuities to the DETRHA Board of Commissioners, employees, contractors, or other PHA representatives;
- g. Offering payments or other incentives to a HCV family as an inducement for the family to make false or misleading statements to the DETRHA; and/or
- h. Residing or living in a subsidized unit with the assisted family.

Remedies and Penalties

When the PHA determines that the owner has committed program abuse, the PHA may take any of the following actions:

- a. Require the owner to repay excess housing assistance payments, as discussed earlier in this section and in accordance with the policies in Chapter 16.
- b. Terminate the HAP contract.
- c. Bar the owner from future participation in any PHA programs.
- d. Refer the case to state or federal officials for criminal prosecution as described in section 14-II.E.

14.II.D. PHA-CAUSED ERRORS OR PROGRAM ABUSE

The responsibilities and expectations of PHA staff with respect to normal program administration are discussed throughout this plan. This section specifically addresses actions of a PHA staff member that are considered errors or program abuse related to the HCV program. Additional standards of conduct may be provided in the PHA personnel policy.

PHA-caused incorrect subsidy determinations include (1) failing to correctly apply HCV rules regarding family composition, income, assets, and expenses, (2) assigning the incorrect voucher size to a family, and (3) errors in calculation.

Repayment to the PHA

Neither a family nor an owner is required to repay an overpayment of subsidy if the error or program abuse is caused by PHA staff.

PHA Reimbursement to Family or Owner

The PHA must reimburse a family for any underpayment of subsidy, regardless of whether the underpayment was the result of staff-caused error or staff or owner program abuse. Funds for this reimbursement must come from the PHA's administrative fee reserves [HCV GB p. 22-12].

Prohibited Activities

DETRHA Policy

Any of the following will be considered evidence of program abuse by DETRHA staff:

- a. Failing to comply with any HCV program requirements for personal gain;
- b. Failing to comply with any HCV program requirements as a result of a conflict of interest relationship with any applicant, participant, or owner;
- c. Seeking or accepting anything of material value from applicants, participating families, vendors, owners, contractors, or other persons who provide services or materials to the DETRHA;
- d. Disclosing confidential or proprietary information to outside parties;
- e. Gaining profit as a result of insider knowledge of DETRHA activities, policies, or practices;
- f. Misappropriating or misusing HCV funds;
- g. Destroying, concealing, removing, or inappropriately using any records related to the HCV program;
- h. Performing any corrupt or criminal act in connection with any federal housing program.

14.II.E. CRIMINAL PROSECUTION

DETRHA Policy

When DETRHA determines that program abuse by an owner, family, or DETRHA staff member has occurred and the amount of overpaid subsidy meets or exceeds the threshold for prosecution under local or state law, the DETRHA will refer the matter to the appropriate entity for prosecution. When the amount of overpaid assistance meets or exceeds the federal threshold, the case will also be referred to the HUD Office of Inspector General (OIG).

Other criminal violations related to the HCV program will be referred to the appropriate local, state, or federal entity.

14.II.F. FRAUD AND PROGRAM ABUSE RECOVERIES

The PHA may retain a portion of program fraud losses that the PHA recovers from a family or owner through litigation, court order, or a repayment agreement [24 CFR 982.163].

The PHA must be the principal party initiating or sustaining the action to recover amounts due from tenants that are due as a result of fraud and abuse. 24 CFR 792.202 permits the PHA to retain the greater of:

- a. 50 percent of the amount it actually collects from a judgment, litigation (including settlement of a lawsuit) or an administrative repayment agreement, or
- b. Reasonable and necessary costs that the PHA incurs related to the collection including costs of investigation, legal fees, and agency collection fees. The family must be afforded the opportunity for an informal hearing in accordance with requirements in 24 CFR 982.555.

If HUD incurs costs on behalf of the PHA related to the collection, these costs must be deducted from the amount retained by the PHA.

CHAPTER 15

SPECIAL HOUSING TYPES - HOMEOWNERSHIP

INTRODUCTION

The PHA may permit a family to use any of the special housing types discussed in this chapter. However, the PHA is not required to permit families receiving assistance in its jurisdiction to use these housing types, except that PHAs must permit use of any special housing type if needed as a reasonable accommodation for a person with a disability. The PHA also may limit the number of families who receive HCV assistance in these housing types and cannot require families to use a particular housing type. No special funding is provided for special housing types.

DETRHA Policy

Families will not be permitted to use any special housing types, unless use is needed as a reasonable accommodation so that the program is readily accessible to a person with disabilities.

Special housing types include single room occupancy (SRO), congregate housing, group homes, shared housing, cooperative housing, manufactured homes where the family owns the home and leases the space, and homeownership [24 CFR 982.601].

This chapter consists of the following seven parts. Each part contains a description of the housing type and any special requirements associated with it. Except as modified by this chapter, the general requirements of the HCV program apply to special housing types.

DETRHA Policy

DETRHA does not use the below type housing, except the Homeownership option. Part I to Part VI will be removed until DETRHA decides it will initiate use of any of these special housing types.

Part I: Single Room Occupancy - DETRHA does not use this housing option.

Part II: Congregate Housing - DETRHA does not use this housing option.

Part III: Group Homes - DETRHA does not use this housing option.

Part IV: Shared Housing - DETRHA does not use this housing option.

Part V: Cooperative Housing - DETRHA does not use this housing option.

Part VI: Manufactured Homes - DETRHA does not use this housing option (including manufactured home space rental)

DETRHA Policy

DETRHA implemented and utilizes the Homeownership special housing option in its Housing Choice Voucher Program. Guidance included in this chapter on DETRHA homeowner option.

PART I: SINGLE ROOM OCCUPANCY

Omitted

PART II: CONGREGATE HOUSING

Omitted

PART III: GROUP HOME

Omitted

PART IV: SHARED HOUSING

Omitted

PART V: COOPERATIVE HOUSING

Omitted

PART VI: MANUFACTURED HOMES

Omitted

PART VII: HOMEOWNERSHIP

15.VII.A. OVERVIEW

The homeownership option is used to assist a family residing in a home purchased and owned by one or more members of the family. A family assisted under this option may be newly admitted or an existing participant in the HCV program. The PHA must have the capacity to operate a successful HCV homeownership program as defined by the regulations.

There are two forms of homeownership assistance a PHA may offer under this option: monthly homeownership assistance payments, or a single down payment assistance grant. PHAs may choose to offer either or both forms of homeownership assistance, or choose not to offer either. If a PHA offers both forms of assistance, a family must choose which form of assistance to receive.

The PHA must offer either form of homeownership assistance if needed as a reasonable accommodation so that the program is readily accessible to and usable by persons with disabilities. It is the sole responsibility of the PHA to determine whether it is reasonable to implement a homeownership program as a reasonable accommodation. The PHA must determine what is reasonable based on the specific circumstances and individual needs of the person with a disability.

The PHA may determine that it is not reasonable to offer homeownership assistance as a reasonable accommodation in cases where the PHA has otherwise opted not to implement a homeownership program to the PHA must approve a live-in aide if needed as a reasonable accommodation so that the program is readily accessible to and usable by persons with disabilities.

INTRODUCTION TO DETRHA'S HOMEOWNER PROGRAM:

Following this section are policies regarding the "Homeownership Program" as initiated in the Deep East Texas service region. DETRHA has demonstrated and developed the capacity to operate a successful homeownership program. The homeownership option will offer the monthly homeownership assistance payments to participant families who meet eligibility requirements shown in this chapter.

Family Eligibility

In order to be eligible for the Housing Choice Voucher Homeownership Program, a family must meet the following criteria:

- The family must be a current voucher program participant or eligible for admission to the housing choice voucher program.
- The family must qualify as a first-time homeowner (no member of the family has had any ownership interest in a principal residence in 3 years), or be a family that owns shares in a cooperative.
- The annual income of the adult family members who will own the home at the commencement of homeownership assistance must be equal to or greater than the Federal minimum hourly wage multiplied by 2000 hours. Except in the case of elderly or disabled families, welfare assistance may not be counted in determining if the family meets the minimum income requirement. (This minimum income requirement is only applied to determine initial qualification to purchase a particular home, not as a requirement for continued assistance in the home.)
- One or more adult members of the family who will own the home must be currently employed on a full-time basis (defined to mean not less than an average of 30 hours per week), and has been continuously so employed for at least 1 year. The DETRHA has discretion to determine whether, and to what extent, an employment interruption, successive employment, and self-employment satisfies the employment requirement. (EXCEPTION TO THIS RULE applies only to elderly and disabled households.)

- If any family member has previously defaulted on a mortgage when participating in the voucher homeownership option, the family is ineligible for the homeownership option.
- Except for cooperative members who have acquired cooperative ownership shares prior to commencement of homeownership assistance, no family member may have a present ownership interest in a residential property.
- The family must also satisfy any other initial eligibility requirements established by DETRHA in the administrative plan. However, DETRHA may not establish minimum income requirements or employment requirements in addition to the standards established by the rule.

Pre-Assistance Homeownership Counseling and Homebuyer Education

- Eligible families wishing to participate in the Housing Choice Voucher Homeownership Program option must attend and satisfactorily complete homeownership counseling and a homebuyer education class program as required by DETRHA. DETRHA will provide local HUD-approved homeownership counseling and a homebuyer education class. HUD-approved homeownership counseling services will be provided at no charge to the voucher participants. There will be a minimum fee charged for the homebuyer education class.
- Each program participant must attend homeownership counseling with the Homeownership Coordinator to discuss applicant's credit rating, affordability, credit repair, budgeting, and action plan for re-establishing credit.
- Applicants ineligible for homeownership due to severe credit problems or length of employment will be referred to the Family Self-Sufficiency Program, or other counseling support services, which will enable the applicant to be reconsidered for homeownership.
- Only those applicants who have attained satisfactory progress with past credit problems will be placed in a homebuyer education class. A certified homebuyer education instructor will teach the required 8-hour "Homebuyer Education Class". The Homeownership Coordinator will set the location and time.
- In developing its counseling program, DETRHA will ensure that the program and homebuyer education curriculum includes the following:
 - a. Home maintenance (including care of the grounds).
 - b. Budgeting and money management.
 - c. Credit counseling.
 - d. How to negotiate the purchase price of a home.
 - e. Public and Assisted Housing Reforms for the 21st Century
 - f. How to obtain homeownership financing and loan pre-approvals, including a description of types of financing that may be available, and the pros and cons of different types of financing.
 - g. How to find a home, including information about homeownership opportunities, schools, and transportation in the PHA jurisdiction.
 - h. Advantages of purchasing a home in an area that do not have a high concentration of low-income families and how to locate homes in such areas.
 - i. Information on fair housing, including fair housing lending and local fair housing enforcement agencies.
 - j. Information about the Real Estate Settlement Procedures Act (RESPA), State and Federal truth-in-lending laws, and how to identify and avoid loans with oppressive terms and conditions.

After the homebuyer has completed the purchase and have closed on their home, the DETRHA will follow-up with post-purchase counseling on a quarterly basis, or as evidenced by the Homeownership Coordinator. Potential post purchase counseling subjects will include:

- Protecting Your Investment
- Investing in Your Neighborhood
- Asset Building
- Foreclosure prevention
- Maintenance
- Money Management
- Credit Counseling
- Social service providers
- Locating alternative housing

Locating A Home

DETRHA will not determine the size of home a family can purchase; however, the housing authority does reserve the right to deny assistance due to the affordability of the home selected by the family. Size of home must meet minimum bedroom size as determined by family composition. The family will be responsible for finding a home that will be eligible for the voucher homeownership program. Unlike the rental program, DETRHA will not issue a voucher to the family participating in the homeownership program.

DETRHA has established a 120-day time limit for the family to locate a home to purchase, and a 90-day time limit for the family to secure the necessary financing and purchase the home. If the family does not find a home to buy within the DETRHA's time limit, DETRHA will issue the family a rental voucher. DETRHA will require periodic progress reports on the family's ability to find and purchase a home. These progress reports will be required at a minimum of 60 days, 90 days and 120 days. However, they may be more frequent depending upon on a family's circumstances. If the allotted times expires the family may request an extension from DETRHA or revert back to rental.

If the family is a current housing choice voucher participant and is determined to be eligible for the homeownership program, DETRHA may authorize the family to search for a home to purchase. The family would continue to receive rental assistance consistent with the lease and MAP contract until the family vacates the rental unit for its purchased home.

Families participating in the Housing Choice Voucher Homeownership Program may select to purchase an eligible unit anywhere within the DETRHA jurisdiction. The DETRHA may not limit the family's choice to a specific neighborhood or unit, except in the implementation phase of the Homeowner Program.

Portability: The family may purchase a unit out of the DETRHA jurisdiction under the portability procedures of the voucher program, but only if the receiving PHA is administering a homeownership program and is accepting new homeownership families. Like the rental program, the receiving PHA has the option to absorb the participant into its program or bill the losing PHA for administering the voucher. The receiving PHA is responsible for arranging for the family's homeownership counseling to ensure that issues related to the purchase of a home in the new community are addressed and assumes administrative responsibility for the family's voucher assistance. Other administrative functions the receiving PHA would provide include: conducting the housing quality standards (HQS) inspection, review of the independent inspection, and determining whether the financing and the physical condition of the unit are acceptable.

The receiving PHA's Administrative Plan and Homeownership policies would apply to the family as well. It would be essential the family be familiar with the policies of the receiving PHA, especially where they might differ from the original PHA.

Physical Inspections

When a family locates a unit they wish to purchase, there must be two (2) physical inspections performed. The DETRHA is responsible for conducting the first inspection utilizing Section 8 Housing Quality Standards (HQS).

The HQS inspection is used to determine if the current condition of the unit is decent, safe, and sanitary. Under the homeownership program, DETRHA is not required to conduct annual housing quality standard inspections.

A second inspection must be conducted on the unit by a licensed inspector using the Texas Real Estate Commission (TREC) guidelines. This licensed professional inspector must be selected and hired by the family. The purpose of the independent professional inspection is to identify home defects and assess the adequacy of major systems, appliances, and structural components such as the need to replace an aging roof or heating system in the near future. It is designed to serve as a protection to the family to ensure that the condition and life expectancy of all major systems and appliances in the unit are known prior to the purchase of the home. The inspector may not be a DETRHA employee, contractor, or other person under the control of DETRHA.

A copy of the licensed home inspector's report must be provided to the family and the DETRHA. Homeownership assistance will not begin until DETRHA has reviewed the home inspector's report. Even though the unit passes the Housing Authority's HQS inspection (and may qualify for rental assistance), the DETRHA may disapprove the unit for homeownership assistance based on the results of the licensed home inspector's report.

The family's contract of sale for the home must specify that the buyer will arrange for a pre-purchase inspection of the unit by a TREC licensed home inspector selected by the purchaser. The contract must further provide that the buyer is not obligated to purchase the unit unless the inspection is satisfactory to the buyer and that the buyer is not obligated to pay for any necessary repairs identified by the inspector. The contract of sale must also contain a certification by the seller that the seller has not been debarred, suspended or subject to a limited denial of participation.

Financing

DETRHA will pre-qualify a family as to what specific price range home they will be eligible to purchase based on their affordability. Again, the DETRHA will have the final approval on this element.

DETRHA will require all lenders submit a "letter of qualification" to its office before processing any paperwork. This is to insure that the Section 8 Voucher Homeownership Program attracts reputable lenders who seek our applicant's best interest. It is anticipated that mortgage lenders will consider the voucher assistance when underwriting the loan and the underwriting standards of the individual lender and/or financing program will apply. DETRHA will submit a letter to lender quoting the maximum subsidy amount the applicant is estimated to receive. DETRHA will require that the financing of a home be either of the following: (1) be provided by insured, or guaranteed by the State of Federal Government, (2) comply with secondary mortgage market underwriting requirements, or (3) comply with generally accepted private-sector underwriting standards. If a family chooses the financing of a sub-prime lender, it must first be approved by DETRHA. Sub-prime lending will not be encouraged, and if so used, it will be utilized on a very limited basis. If the purchase of the home is financed with FHA mortgage insurance, such financing is subject to FHA mortgage insurance requirements. All types of financings must be approved by DETRHA prior to receiving voucher assistance.

While the participating family is responsible for securing its own financing, the DETRHA will develop partnerships with lenders to assist families in obtaining financing. In development of these partners, the DETRHA will not, at any time, require the use of a certain lender. The family would have the ultimate final choice on financing.

The DETRHA does reserve the right to disapprove assistance based on any financing or debts to secure the home that may have an adverse effect on the family's homeownership rights in the future. DETRHA will conduct a required review of all closing documentation prior to closing. This is to insure that lending formulas and options are most conclusive to client homeownership success. Funding approval using the Section 8 Homeownership Voucher will not be given until review of closing documentation is done. DETRHA Homeownership Coordinator or other DETRHA staff will accompany the family at all closings.

NOTE: Voucher funds may not be used to assist with financing costs, such as down payment or closing costs.

Mortgage Assistance Payments

DETRHA will distribute the monthly mortgage assistance payments directly to an escrow account established and set up by the DETCOG Finance Department and the participating family at the designated financial institution by DETCOG Finance Department.

The Total Tenant payment will be made to an escrow account, which will consist of:

- Monthly homeownership assistance payment paid by DETRHA
- Family's share paid by family
- Maintenance reserve payment paid by family
(Ex. 1,200sq ft. house X \$.05 reserve rate = \$60.00)

The mortgage lender will only draft the monthly mortgage payment leaving the remaining maintenance reserve in the escrow account. Participating families must make monthly maintenance reserve payments in addition to the family's share. No withdrawals will be made from the escrow account without prior approval from DETRHA and the DETCOG Finance Department.

The monthly homeownership mortgage assistance payment is equal to the lower of:

- Payment standard minus family total tenant payment (TTP).
- Family's monthly homeownership expenses minus family TTP.

The payment standard for the homeownership program is the same as for the housing choice voucher program. The payment standard for the family at commencement of homeownership assistance is the lower of:

- The payment standard for the family unit size.
- The payment standard for the size of the home.

The payment standard for a homeownership family does not decrease after homeownership assistance commences. The payment standard is the greater of (1) the payment standard at commencement of homeownership assistance for occupancy of the home, or (2) the payment standard at the most recent regular reexamination of family income and composition.

The family total tenant payment is the same for homeownership families. TTP is the greatest of:

- Thirty (30) percent of adjusted monthly income.
- Ten (10) percent of gross monthly income.
- Minimum rent established by DETRHA and contained in the administrative plan.

After the homeownership mortgage assistance payments begin, DETRHA will annually reexamine family income and composition. However, DETRHA will make appropriate adjustments to the amount of the monthly mortgage assistance payment if and when the homeowner reports a decrease in monthly income or an increase in homeownership expenses.

Homeownership Expenses

Homeownership expenses may only include amounts allowed by DETRHA to cover:

- Principal and interest on initial mortgage debt.
- Mortgage insurance premium.
- Real estate taxes and public assessments.
- Home insurance.

- DETRHA allowance for utilities (This is the same utility allowance used for the rental voucher program.)
- Principal and interest on mortgage debt for major repairs.
- If a member of the family is a person with disabilities, this may include debt incurred to finance costs needed to make the home accessible, if DETRHA determines the inclusion of such costs are needed as a reasonable accommodation.
- A maintenance expense account will be allowed for all participants. This payment will be made by the participating family's share. The reserve payment rate established by the DETRHA is \$.05 per square foot the family purchases. This account will set aside for the family and can be utilized only for major maintenance repairs, and annual homeownership warranty insurance.

Family Share

The homeowner family is responsible for all homeowner's expenses not covered by the MAP payment. For instance, if the monthly homeownership expenses exceed the payment standard, the family is responsible for paying the difference in addition to the required TTP.

Statement Of Homeowner Obligations

The DETRHA and the participating family are required to execute a "Statement of Homeowner Obligations" in the form prescribed by HUD before homeownership assistance payments may commence (See attached form). In the statement, the family agrees to comply with all family obligations under the homeownership option. The Request for Tenancy Approval, Lease Addendum and MAP Contract forms used for the regular Section 8 program ARE NOT used in the Housing Choice Voucher Homeownership Program.

Continued Assistance

In order to receive continued MAP homeownership payments, the family must continue to live in the home. If the family moves out, DETRHA will not continue the assistance after the month when the family moves out. Neither the family nor the lenders are required to refund DETRHA the homeownership assistance for the month when the family moves out.

The family must comply with the terms of the mortgage in order to qualify for continued assistance from DETRHA. If there is a death of a title-holding family member, the assistance may be continued pending settlement of the estate. The remaining family member is required to comply with all applicable family obligations under the voucher program.

Time Limits

Except for elderly and disabled families, Section 8 Homeownership Mortgage Assistance may only be paid for a maximum period of fifteen (15) years if the initial mortgage incurred to finance the purchase of the home had a term of 20 years or longer. In all other cases, the maximum term of Homeownership Assistance is ten (10) years. There is no time limit on homeownership assistance for elderly or disabled families.

Purchasing Another Home

The participating family may sell its home and purchase another home under the homeownership program. However, the maximum term of homeownership assistance applies to total time family receives homeownership assistance, so if the participant sells the home and purchases another home, the total amount of time the family receives assistance for both homes is counted towards the time limit. DETRHA must determine that the initial eligibility requirements were satisfied by the family before the family can request a second move to a new unit with continued homeownership assistance. In such a case, the pre-assistance counseling and the first-time homeowner requirement is not applicable.

DETRHA will not commence voucher assistance (either rental or homeownership) for occupancy of another unit so long as any family member owns any title or other interest in the prior home.

Termination Of Assistance

The DETRHA may deny or terminate homeownership assistance if:

- The family does not comply with voucher program requirements at 24 CFR 982.552 or for criminal activity as defined by 24 CFR 982.553.
- The family does not comply with family obligations described at 24 CFR 982.551 or 24 CFR 982.633.

DETRHA must terminate voucher homeownership assistance for the family if the family is dispossessed from the home pursuant to a judgment or order of foreclosure on any mortgage-securing debt incurred to purchase or refinance the home.

The DETRHA may permit a family subject to a foreclosure action to move to a new unit with voucher rental assistance. However, DETRHA must deny such permission and terminate the family's participation in the housing choice voucher program if the family defaulted on an FHA-insured mortgage and the family fails to demonstrate that (1) conveyed the title to the home to HUD or HUD's designee and (2) has moved from the home within the period established or approved by HUD.

Size Of Homeownership Program

DETRHA hopes to exceed all goals for housing families in the Section 8 Homeownership Program. The goal of DETRHA's is to place a minimum of 15 families in the homeownership program.

Forbearance Due To Hardship

It is expected that families in the Section 8 Homeownership Program will maintain a continuous employment cycle throughout the entire period of MAP (Monthly Assistance Payments) subsidy. Forbearance will be offered on a case-by-case basis to eligible families meeting the hardship criteria. Eligible hardship criteria include (1) loss of employment or (2) a major illness. Request for forbearance must be submitted to the Housing Authority in written format immediately upon loss of employment or illness.

Loss of employment in this section is defined as "due to no fault of tenant". The timeframe for forbearance will be limited to a six (6) month maximum term. Multiple occurrences within short period (one year or less) will be considered cause for denial of forbearance.

If forbearance is denied, the homeowner will have rights of appeal under this policy. If denial is supported, the homeowner will have the option of selling the home or convert the HOP assistance to regular voucher assistance.

Quality Control and Review

The DETRHA's Housing Control Manager will perform annual reviews of the overall program for compliance.

CHAPTER 16

PROGRAM ADMINISTRATION

INTRODUCTION

This chapter discusses administrative policies and practices that are relevant to the activities covered in this plan. The policies are discussed in seven parts as described below:

Part I: Administrative Fee Reserve. This part describes the PHA's policies with regard to oversight of expenditures from its administrative fee reserve.

Part II: Setting Program Standards and Schedules. This part describes what payment standards are, and how they are updated, as well as how utility allowances are established and revised.

Part III: Informal Reviews and Hearings. This part outlines the requirements and procedures for informal reviews and hearings, and for informal hearings regarding citizenship status.

Part IV: Owner or Family Debts to the PHA. This part describes policies for recovery of monies that the PHA has overpaid on behalf of families, or to owners, and describes the circumstances under which the PHA will offer repayment agreements to owners and families. Also discussed are the consequences for failure to make payments in accordance with a repayment agreement.

Part V: Section 8 Management Assessment Program (SEMAP). This part describes what the SEMAP scores represent, how they are established, and how those scores affect a PHA.

Part VI: Record-Keeping. All aspects of the program involve certain types of record-keeping. This part outlines the privacy rights of applicants and participants and record retention policies the PHA will follow.

Part VII: Reporting and Record Keeping for Children with Environmental Intervention Blood Lead Level. This part describes the PHA's responsibilities for reporting, data collection, and record keeping relative to children with environmental intervention blood lead levels that are less than six years of age, and are receiving HCV assistance.

Part VIII: Determination of Insufficient Funding. This part describes the PHA's policies for determining if there is sufficient funding to issue vouchers, to approve moves to higher cost units or areas, and to continue assistance for all participant families.

PART I: ADMINISTRATIVE FEE RESERVE [24 CFR 982.155]

The PHA must maintain an administrative fee reserve for the program to pay program administrative expenses in excess of administrative fees paid by HUD for a PHA fiscal year. If funds in the administrative fee reserve are not needed to cover PHA administrative expenses, the PHA may use these funds for other housing purposes permitted by Federal, State and local law.

If the PHA has not adequately administered any Section 8 program, HUD may prohibit use of funds in the administrative fee reserve, and may direct the PHA to use funds in the reserve to improve administration of the program or to reimburse ineligible expenses. HUD also may prohibit use of the funds for certain purposes.

HUD requires the PHA Board of Commissioners or other authorized officials to establish the maximum amount that may be charged against the administrative fee reserve without specific approval.

DETRHA Policy

Expenditures from the administrative fee reserve will be made in accordance with all applicable Federal requirements. Expenditures will not exceed \$10,000 per occurrence without the prior approval of the DETRHA'S Board of Commissioners/Directors.

PART II: SETTING PROGRAM STANDARDS AND SCHEDULES

16.II.A. OVERVIEW

Although many of the program's requirements are established centrally by HUD, the HCV program's regulations recognize that some flexibility is required to allow the PHA to adapt the program to local conditions. This part discusses how the PHA establishes and updates certain schedules and standards that are used to administer the program locally. Details about how these schedules are applied to individual families are provided in other chapters. The schedules and standards discussed here include:

- *Payment Standards*, which dictate the maximum subsidy a family can receive (application of the payment standards is discussed in Chapter 6); and
- *Utility Allowances*, which specify how a family's payment should be adjusted to account for tenant-paid utilities (application of utility allowances is discussed in Chapter 6).

DETRHA Policy

Copies of the payment standard and utility allowance schedules are available for review in the DETRHA offices during normal business hours.

Families, owners, and members of the public may submit written comments on the schedules discussed in this part, at any time, for consideration during the next revision cycle.

DETRHA will maintain documentation to support its annual review of payment standards and utility allowance schedules. This documentation will be retained for at least 3 years.

16.II.B. PAYMENT STANDARDS

The payment standard sets the maximum subsidy payment a family can receive from the PHA each month [24 CFR 982.505(a)]. Payment standards are based on fair market rents (FMRs) published annually by HUD. FMRs are set at a percentile within the rent distribution of standard quality rental housing units in each FMR area. For most jurisdictions FMRs are set at the 40th percentile of rents in the market area.

The PHA must establish a payment standard schedule that establishes payment standard amounts for each FMR area within the PHA's jurisdiction, and for each unit size within each of the FMR areas. For each unit size, the PHA may establish a single payment standard amount for the whole FMR area, or may set different payment standards for different parts of the FMR area. Unless HUD grants an exception, the PHA is required to establish a payment standard within a "basic range" established by HUD – between 90 and 110 percent of the published FMR for each unit size.

Updating Payment Standards

When HUD updates its FMRs, the PHA must update its payment standards if the standards are no longer within the basic range [24 CFR 982.503(b)]. HUD may require the PHA to make further adjustments if it determines that rent burdens for assisted families in the PHA's jurisdiction are unacceptably high 24 CFR 982.503(g)].

DETRHA Policy

DETRHA will review the appropriateness of the payment standards on an annual basis when the new FMR is published. In addition to ensuring the payment standards are always within the "basic range" the PHA will consider the following factors when determining whether an adjustment should be made to the payment standard schedule:

- **Funding Availability:** DETRHA will review the budget to determine the impact projected subsidy adjustments will have on funding available for the program and the number of families served. DETRHA will compare the number of families who could be served under revised payment standard amounts with the number assisted under current payment standard amounts.
- **Rent Burden of Participating Families:** Rent burden will be determined by identifying the percentage of families, for each unit size, that are paying more than 30 percent of their monthly adjusted income as the family share. When 40 percent or more of families, for any given unit size, are paying more than 30 percent of adjusted monthly income as the family share, DETRHA will consider increasing the payment standard. In evaluating rent burdens, DETRHA will not include families renting a larger unit than their family unit size.
- **Quality of Units Selected:** DETRHA will review the quality of units selected by participant families when making the determination of the percent of income families are paying for housing, to ensure that payment standard increases are only made when needed to reach the mid-range of the market.
- **Changes in Rent to Owner:** DETRHA may review a sample of the units to determine how often owners are increasing or decreasing rents and the average percent of increases/decreases by bedroom size.
- **Unit Availability:** DETRHA will review the availability of units for each unit size, particularly in areas with low concentrations of poor and minority families.
- **Lease-up Time and Success Rate:** DETRHA will consider the percentage of families that are unable to locate suitable housing before the voucher expires and whether families are leaving the jurisdiction to find affordable housing.

Changes to payment standard amounts will be effective on November 1st of every year. If the PHA has already processed reexaminations that will be effective on or after November 1st, the PHA will make retroactive adjustments to any such reexaminations if the new payment standard amount is higher than the one used by the PHA at the time the reexamination was originally processed.

Exception Payment Standards

The PHA must request HUD approval to establish payment standards that are higher than the basic range. At HUD's sole discretion, HUD may approve a payment standard amount that is higher than the basic range for a designated part of the FMR area. HUD may approve an exception payment standard amount (in accordance with

program requirements) for all units, or for all units of a given size, leased by program families in the exception area. Any PHA with jurisdiction in the exception area may use the HUD-approved exception payment standard amount. The total population of all HUD-approved exception areas in an FMR area may not include more than 50 percent of the population of the FMR area.

Unit-by-Unit Exceptions

Unit-by-unit exceptions to the PHA's payment standards generally are not permitted. However, an exception may be made as a reasonable accommodation for a family that includes a person with disabilities. (See Chapter 2 for a discussion of reasonable accommodations.) This type of exception does not affect the PHA's payment standard schedule.

When needed as a reasonable accommodation, the PHA may make an exception to the payment standard without HUD approval if the exception amount does not exceed 110 percent of the applicable FMR for the unit size [HCV GB 7-9]. The PHA may request HUD approval for an exception to the payment standard for a particular family if the required amount falls between 110 and 120 percent of the FMR.

DETRHA Policy

A family that requires a reasonable accommodation may request a higher payment standard at the time the Request for Tenancy Approval (RFTA) is submitted. The family must document the need for the exception. DETRHA has not requested a need for an exception payment above the regular 110%.

DETRHA is required to maintain exception payment standards that extend from the Young Lawsuit Settlement by HUD for class members who continue to lease within DHO (Desegregate Housing Opportunity) neighborhoods.

"Success Rate" Payment Standard Amounts

If a substantial percentage of families have difficulty finding a suitable unit, the PHA may request a "success rate payment standard" that applies to the entire jurisdiction. If approved by HUD, a success rate payment standard allows the PHA to set its payment standards at 90-110 percent of a higher FMR (the 50th, rather than the 40th percentile FMR). To support the request, the PHA must demonstrate that during the most recent 6-month period for which information is available:

- Fewer than 75 percent of families who were issued vouchers became participants;
- The PHA had established payment standards for all unit sizes, and for the entire jurisdiction, at 110 percent of the published FMR; and
- The PHA had a policy of allowing voucher holders who made sustained efforts to locate units at least 90 days to search for a unit.

Although HUD approves the success rate payment standard for all unit sizes in the FMR area, the PHA may choose to adjust the payment standard for only some unit sizes in all, or a designated part, of the PHA's jurisdiction within the FMR area.

Decreases in the Payment Standard Below the Basic Range

The PHA must request HUD approval to establish a payment standard amount that is lower than the basic range. At HUD's sole discretion, HUD may approve establishment of a payment standard lower than the basic range. HUD will not approve a lower payment standard if the family share for more than 40 percent of program participants exceeds 30 percent of adjusted monthly income.

16.II.C. UTILITY ALLOWANCES

A PHA-established utility allowance schedule is used in determining family share and PHA subsidy. The PHA must maintain a utility allowance schedule for (1) all tenant-paid utilities, (2) the cost of tenant-supplied refrigerators and ranges, and (3) other tenant-paid housing services such as trash collection.

The utility allowance schedule must be determined based on the typical cost of utilities and services paid by energy-conservative households that occupy housing of similar size and type in the same locality. In developing the schedule, the PHA must use normal patterns of consumption for the community as a whole, and current utility rates.

The utility allowance must include the utilities and services that are necessary in the locality to provide housing that complies with housing quality standards. Costs for telephone, cable/satellite television, and internet services are not included in the utility allowance schedule.

In the utility allowance schedule, the PHA must classify utilities and other housing services according to the following general categories: space heating; air conditioning; cooking; water heating; water; sewer; trash collection; other electric; cost of tenant-supplied refrigerator; cost of tenant-supplied range; and other specified housing services.

The cost of each utility and housing service must be stated separately by unit size and type. Chapter 18 of the *HCV Guidebook* provides detailed guidance to the PHA about establishing utility allowance schedules.

Air Conditioning

An allowance for air-conditioning must be provided when the majority of housing units in the market have central air-conditioning or are wired for tenant-installed air conditioners.

DETRHA Policy

DETRHA has included an allowance for air-conditioning in its schedule. Central air-conditioning or a portable air conditioner must be present in a unit before the DETRHA will apply this allowance to a family's rent and subsidy calculations.

Reasonable Accommodation

HCV program regulations require a PHA to approve a utility allowance amount higher than shown on the PHA's schedule if a higher allowance is needed as a reasonable accommodation for a family member with a disability. For example, if a family member with a disability requires such an accommodation, the PHA will approve an allowance for air-conditioning, even if the PHA has determined that an allowance for air-conditioning generally is not needed (See Chapter 2 for policies regarding the request and approval of reasonable accommodations).

Utility Allowance Revisions

The PHA must review its schedule of utility allowances each year, and must revise the schedule if there has been a change of 10 percent or more in any utility rate since the last time the allowance for that utility was revised.

The PHA must maintain information supporting its annual review of utility allowance and any revisions made in its utility allowance schedule.

PART III: INFORMAL REVIEWS AND HEARINGS

16.III.A. OVERVIEW

When the PHA makes a decision that has a negative impact on a family, the family is often entitled to appeal the decision. For applicants, the appeal takes the form of an informal review; for participants, or for applicants denied admission because of citizenship issues, the appeal takes the form of an informal hearing.

PHAs are required to include in their administrative plans, informal review procedures for applicants, and informal hearing procedures for participants [24 CFR 982.54(d)(12) and (13)].

Before activation of the informal hearing procedures, DETRHA has chosen to afford the applicant or family with the below process:

INFORMAL SETTLEMENT

DETRHA will offer the applicant or participant the opportunity of an Informal Settlement (mediate complaint). Informal Settlement can be personally presented, either orally or in writing, to the DETRHA office via the Compliance staff so the complaint may be discussed informally and settled before initiation of full informal review procedures. A summary of such discussion will be prepared within seven (7) business days of the date of the meeting. One copy will be mailed to the applicant/participant and one copy shall be retained in the compliance staff file. The summary shall contain the following:

- a. Name of the applicant/participant.
- b. Date and time of meeting.
- c. Nature of the complaint and proposed disposition of the complaint (specific reasons thereof).
- d. Right of the complainant to a move forward with the informal review procedure and means to obtain a review/hearing.

Once the applicant or participant is advised of the Informal Settlement step, the applicant/participant has a right to bypass this step with no reprisal.

NOTE: DETRHA's objective is to resolve the disputes at the lowest level possible and to make every effort to avoid the most severe remedies. However, if this is not possible, the DETRHA will ensure applicants and participants receive all of the protections and rights afforded by law and regulation.

16.III.B. INFORMAL REVIEWS

Informal reviews are provided for program applicants. An applicant is someone who has applied for admission to the program, but is not yet a participant in the program. Informal reviews are intended to provide a "minimum hearing requirement" [24 CFR 982.554], and need not be as elaborate as the informal hearing requirements.

Decisions Subject to Informal Review

The PHA must give an applicant the opportunity for an informal review of a decision denying assistance [24 CFR 982.554(a)]. Denial of assistance may include any or all of the following [24 CFR 982.552(a) (2)]:

- Denying listing on the PHA waiting list
- Denying or withdrawing a voucher
- Refusing to enter into a HAP contract or approve a lease
- Refusing to process or provide assistance under portability procedures
- Denial of assistance based on an unfavorable history that may be the result of domestic violence, dating violence or stalking. (See Section 3-III.G.)

Informal reviews are *not* required for the following reasons:

- Discretionary administrative determinations by the PHA
- General policy issues or class grievances
- A determination of the family unit size under the PHA subsidy standards
- A PHA determination not to grant approval of the tenancy
- A PHA determination that the unit is not in compliance with the HQS
- A PHA determination that the unit is not in accordance with the HQS due to family size or composition

DETRHA Policy

DETRHA will only offer an informal review to applicants for whom assistance is being denied. Denial of assistance includes: denying listing on the DETRHA waiting list; denying or withdrawing a voucher; refusing to enter into a HAP contract or approve a lease; refusing to process or provide assistance under portability procedures; and denial of assistance based on history due to domestic violence.

Notice to the Applicant

The PHA must give an applicant prompt notice of a decision denying assistance. The notice must contain a brief statement of the reasons for the PHA decision, and must also state that the applicant may request an informal review of the decision. The notice must describe how to obtain the informal review.

Scheduling an Informal Review

DETRHA Policy

A request for an informal review must be made in writing and delivered to DETRHA either in person or by first class mail, by the close of the business day, no later than 10 business days from the date of the DETRHA's denial of assistance. DETRHA must schedule and send written notice of the informal review within 10 business days of the family's request.

Informal Review Procedures

DETRHA Policy

The informal review must be conducted by a person other than the one who made or approved the decision under review, or a subordinate of this person.

The applicant must be provided an opportunity to present written or oral objections to the decision of the DETRHA.

The person conducting the review will make a recommendation to the DETRHA, but the DETRHA is responsible for making the final decision as to whether assistance should be granted or denied.

Informal Review Decision

The PHA must notify the applicant of the PHA's final decision, including a brief statement of the reasons for the final decision.

DETRHA Policy

In rendering a decision, DETRHA will evaluate the following matters:

- a. Whether, or not, the grounds for denial were stated factually within the notice.
- b. Validity of the denial of assistance - If the grounds for denial are not specified in the regulations, then the decision to deny assistance will be overturned.

- c. Validity of the evidence - The PHA will evaluate whether the facts presented prove the grounds for denial of assistance. If the facts prove there are grounds for denial, and the denial is required by HUD, the DETRHA will uphold the decision to deny assistance.
- d. If the facts prove the grounds for denial, and the denial is discretionary, DETRHA will consider the recommendation of the person conducting the informal review in making the final decision whether to deny assistance.
- e. DETRHA will notify the applicant of the final decision, including a statement explaining the reason(s) for the decision. The notice will be mailed within 10 business days of the informal review, to the applicant and his or her representative, if any, along with proof of mailing.
- f. If the decision to deny is overturned as a result of the informal review, processing for admission will resume.
- g. If the family fails to appear for their informal review, the denial of admission will stand and the family will be so notified.

16.III.C. INFORMAL HEARINGS FOR PARTICIPANTS

PHAs must offer an informal hearing for certain PHA determinations relating to the individual circumstances of a participant family. A participant is defined as a family that has been admitted to the PHA's HCV program and is currently assisted in the program. The purpose of the informal hearing is to consider whether the PHA's decisions related to the family's circumstances are in accordance with the law, HUD regulations and PHA policies.

The PHA is not permitted to terminate a family's assistance until the time allowed for the family to request an informal hearing has elapsed, and any requested hearing has been completed. Termination of assistance for a participant may include any or all of the following:

- Refusing to enter into a HAP contract or approve a lease
- Terminating housing assistance payments under an outstanding HAP contract
- Refusing to process or provide assistance under portability procedures

Decisions Subject to Informal Hearing

Circumstances for which the PHA must give a participant family an opportunity for an informal hearing are as follows:

- A determination of the family's annual or adjusted income, and the use of such income to compute the housing assistance payment
- A determination of the appropriate utility allowance (if any) for tenant-paid utilities from the PHA utility allowance schedule
- A determination of the family unit size under the PHA's subsidy standards
- A determination that a certificate program family is residing in a unit with a larger number of bedrooms than appropriate for the family unit size under the PHA's subsidy standards, or the PHA determination to deny the family's request for exception from the standards
- A determination to terminate assistance for a participant family because of the family's actions or failure to act
- A determination to terminate assistance because the participant has been absent from the assisted unit for longer than the maximum period permitted under PHA policy and HUD rules

- A determination to terminate a family's Family Self Sufficiency contract, withhold supportive services, or propose forfeiture of the family's escrow account [24 CFR 984.303(i)]
- A determination to deny admission based on an unfavorable history that may be the result of domestic violence, dating violence, or stalking.

Circumstances for which an informal hearing is not required are as follows:

- Discretionary administrative determinations by the PHA
- General policy issues or class grievances
- Establishment of the PHA schedule of utility allowances for families in the program
- A PHA determination not to approve an extension or suspension of a voucher term
- A PHA determination not to approve a unit or tenancy
- A PHA determination that a unit selected by the applicant is not in compliance with the HQS
- A PHA determination that the unit is not in accordance with HQS because of family size
- A determination by the PHA to exercise or not to exercise any right or remedy against an owner under a HAP contract

DETRHA Policy

DETRHA will offer voucher families an opportunity for an informal hearing as required by the regulation in this section.

Informal Hearing Procedures

Notice to the Family

When the PHA makes a decision that is subject to informal hearing procedures, the PHA must inform the family of its right to an informal hearing at the same time that it informs the family of the decision.

For decisions related to the family's annual or adjusted income, the determination of the appropriate utility allowance, and the determination of the family unit size, the PHA must notify the family that they may ask for an explanation of the basis of the determination, and that if they do not agree with the decision, they may request an informal hearing on the decision.

For decisions related to the termination of the family's assistance, or the denial of a family's request for an exception to the PHA's subsidy standards, the notice must contain a brief statement of the reasons for the decision, a statement that if the family does not agree with the decision, the family may request an informal hearing on the decision, and a statement of the deadline for the family to request an informal hearing.

DETRHA Policy

In cases where DETRHA makes a decision for which an informal hearing must be offered, the notice to the family will include all of the following:

- a. The DETRHA's proposed action to be taken and/or decision,
- b. Brief statement of reasons for the decision; to be included the regulatory reference,
- c. The date the proposed action will take place, and

- d. A statement of the family's right to an explanation of the basis for the DETRHA's decision.
- e. A statement that, if the family does not agree with the decision the family may request an informal hearing of the decision,
- f. A deadline date for the family to request an informal hearing,
- g. To whom the hearing request should be addressed, and
- h. A copy of the DETRHA's hearing procedures.

Scheduling an Informal Hearing

When an informal hearing is required, the PHA must proceed with the hearing in a reasonably expeditious manner upon the request of the family.

DETRHA Policy

A request for an informal hearing must be made in writing and delivered to DETRHA either in person or by first class mail, by the close of the business day, no later than ten (10) business days from the date of the PHA's decision or notice to terminate assistance.

DETRHA must schedule and send written notice of the informal hearing to the family within 10 business days of the family's request.

The family may request to reschedule a hearing for good cause, or if it is needed as a reasonable accommodation for a person with disabilities. Good cause is defined as an unavoidable conflict which seriously affects the health, safety or welfare of the family.

Requests to reschedule a hearing must be made orally or in writing prior to the hearing date.

At its discretion, DETRHA may request documentation of the "good cause" prior to rescheduling the hearing.

If the family does not appear at the scheduled time, and was unable to reschedule the hearing in advance due to the nature of the conflict, the family must contact DETRHA within 24 hours of the scheduled hearing date, excluding weekends and holidays.

DETRHA staff will reschedule the hearing only if the family can show good cause for the failure to appear, or if it is needed as a reasonable accommodation for a person with disabilities.

Pre-Hearing Right to Discovery

Participants and the PHA are permitted pre-hearing discovery rights. The family must be given the opportunity to examine before the hearing any PHA documents that are directly relevant to the hearing. The family must be allowed to copy any such documents at their own expense. If the PHA does not make the document available for examination on request of the family, the PHA may not rely on the document at the hearing.

The PHA hearing procedures may provide that the PHA must be given the opportunity to examine at the PHA offices before the hearing, any family documents that are directly relevant to the hearing. The PHA must be allowed to copy any such document at the PHA's expense. If the family does not make the document available for examination on request of the PHA, the family may not rely on the document at the hearing.

For the purpose of informal hearings, *documents* include records and regulations.

DETRHA Policy

The family will be allowed to copy any documents related to the hearing at a cost of \$.10 per page. The family must request discovery of DETRHA documents no later than 12:00 p.m. on the business day prior to the scheduled hearing date.

DETRHA must be given an opportunity to examine, at the PHA offices before the hearing, any family documents that are directly relevant to the hearing. Whenever a participant requests an informal hearing, DETRHA will automatically mail a letter to the participant requesting a copy of all documents that the participant intends to present or utilize at the hearing.

The participant must make the documents available no later than 12:00 pm on the business day prior to the scheduled hearing date.

Participant's Right to Bring Counsel

At its own expense, the family may be represented by a lawyer or other representative at the informal hearing.

Informal Hearing Officer

Informal hearings will be conducted by a person or persons approved by the PHA, other than the person who made or approved the decision or a subordinate of the person who made or approved the decision.

DETRHA Policy

DETRHA has designated the following to serve as hearing officers:

The Director of Housing will serve as the hearing officer.

Attendance at the Informal Hearing

DETRHA Policy

Hearings may be attended by a hearing officer and the following applicable persons:

DETRHA representative(s) and any witnesses for DETRHA;

The participant and any witnesses for the participant;

The participant's counsel or other representative;

Any other person approved by DETRHA as a reasonable accommodation for a person with a disability.

Conduct at Hearings

The person who conducts the hearing may regulate the conduct of the hearing in accordance with the PHA's hearing procedures.

DETRHA Policy

The Hearing Officer is responsible to manage the order of business and to ensure that hearings are conducted in a professional and businesslike manner. Attendees are expected to comply with all hearing procedures established by the hearing officer and guidelines for conduct. Any person demonstrating disruptive, abusive or otherwise inappropriate behavior will be excused from the hearing at the discretion of the hearing officer.

Evidence

The PHA and the family must be given the opportunity to present evidence and question any witnesses. In general, all evidence is admissible at an informal hearing. Evidence may be considered without regard to admissibility under the rules of evidence applicable to judicial proceedings.

DETRHA Policy

Any evidence to be considered by the hearing officer must be presented at the time of the hearing. There are four categories of evidence.

- a. Oral evidence: the testimony of witnesses
- b. Documentary evidence: a writing which is relevant to the case, for example, a letter written to the PHA. Writings include all forms of recorded communication or representation, including letters, words, pictures, sounds, videotapes or symbols or combinations thereof.
- c. Demonstrative evidence: Evidence created specifically for the hearing and presented as an illustrative aid to assist the hearing officer, such as a model, a chart or other diagram.
- d. Real evidence: A tangible item relating directly to the case.

Hearsay Evidence is evidence of a statement that was made other than by a witness while testifying at the hearing and that is offered to prove the truth of the matter. Even though evidence, including hearsay, is generally admissible, hearsay evidence alone cannot be used as the sole basis for the Hearing Officer's decision.

If either DETRHA or the family fails to comply with the discovery requirements described above, the Hearing Officer will refuse to admit such evidence.

Other than the failure of a party to comply with discovery, the hearing officer has the authority to overrule any objections to evidence.

Hearing Officer's Decision

The person who conducts the hearing must issue a written decision, stating briefly the reasons for the decision. Factual determinations relating to the individual circumstances of the family must be based on a preponderance of evidence presented at the hearing. A copy of the hearing must be furnished promptly to the family.

DETRHA Policy

In rendering a decision, the Hearing Officer will consider the following matters:

- a. PHA Notice to the Family: The hearing officer will determine if the reasons for the PHA's decision are factually stated in the Notice.
- b. Discovery: The hearing officer will determine if the PHA and the family were given the opportunity to examine any relevant documents in accordance with PHA policy.
- c. PHA Evidence to Support the PHA Decision: The evidence consists of the facts presented. Evidence is not conclusion and it is not argument. The hearing officer will evaluate the facts to determine if they support the PHA's conclusion.
- d. Validity of Grounds for Termination of Assistance (when applicable): The hearing officer will determine if the termination of assistance is for one of the grounds specified in the HUD regulations and PHA policies. If the grounds for termination are not specified in the regulations or in compliance with PHA policies, then the decision of the PHA will be overturned.

The Hearing Officer will issue a written decision to the family and to DETRHA no later than ten (10) business days after the hearing. The report will contain the following information:

Hearing information:

- a. Name of the participant;
- b. Date, time and place of the hearing;
- c. Name of the hearing officer;
- d. Name of the PHA representative; and
- e. Name of family representative, (if any).
- f. Background: A brief, impartial statement of the reason for the hearing.
- g. Summary of the Evidence: The hearing officer will summarize the testimony of each witness and identify any documents that a witness produced in support of his/her testimony and that are admitted into evidence.
- h. Findings of Fact: The hearing officer will include all findings of fact, based on a preponderance of the evidence. *Preponderance of the evidence* is defined as evidence which is of greater weight or more convincing than the evidence which is offered in opposition to it; that is, evidence which as a whole shows that the fact sought to be proved
- i. is more probable than not. Preponderance of the evidence may not be determined by the number of witnesses, but by the greater weight of all evidence.
- j. Conclusions: The hearing officer will render a conclusion derived from the facts that were found to be true by a preponderance of the evidence. The conclusion will result in a determination of whether these facts uphold the PHA's decision.
- k. Order: The hearing report will include a statement of whether the PHA's decision is upheld or overturned. If it is overturned, the hearing officer will instruct the PHA to change the decision in accordance with the hearing officer's determination. In the case of termination of assistance, the hearing officer will instruct the PHA to restore the participant's program status.

Procedures for Rehearing or Further Hearing

DETRHA Policy

The Hearing Officer may ask the family for additional information and/or might adjourn the hearing in order to reconvene at a later date, before reaching a decision. If the family misses an appointment or deadline ordered by the Hearing Officer, the action of the DETRHA will take effect and another hearing will not be granted.

PHA Notice of Final Decision

The PHA is not bound by the decision of the hearing officer for matters in which the PHA is not required to provide an opportunity for a hearing, decisions that exceed the authority of the hearing officer, decisions that conflict with or contradict HUD regulations, requirements, or are otherwise contrary to Federal, State or local laws.

If the PHA determines it is not bound by the hearing officer's decision in accordance with HUD regulations, the PHA must promptly notify the family of the determination and the reason for the determination.

DETRHA Policy

DETRHA will mail a "Notice of Final Decision" including the Hearing Officer's report, to the participant and their representative. This Notice will be sent by first-class mail, postage pre-paid with an affidavit of mailing enclosed. The participant will be mailed the original "Notice of Final Decision" and a copy of the

proof of mailing. A copy of the “Notice of Final Decision” along with the original proof mailing will be maintained in the DETRHA’s file.

16.III.D. HEARING AND APPEAL PROVISIONS FOR NON-CITIZENS

Denial or termination of assistance based on immigration status is subject to special hearing and notice rules. Applicants who are denied assistance due to immigration status are entitled to an informal hearing, not an informal review.

Assistance to a family may not be delayed, denied, or terminated on the basis of immigration status at any time prior to a decision under the United States Citizenship and Immigration Services (USCIS) appeal process. Assistance to a family may not be terminated or denied while the PHA hearing is pending, but assistance to an applicant may be delayed pending the completion of the informal hearing.

A decision against a family member, issued in accordance with the USCIS appeal process or the PHA informal hearing process, does not preclude the family from exercising the right, that may otherwise be available, to seek redress directly through judicial procedures.

Notice of Denial or Termination of Assistance

As discussed in Chapters 3 and 11, the notice of denial or termination of assistance for noncitizens must advise the family:

- a. That financial assistance will be denied or terminated, and provide a brief explanation of the reasons for the proposed denial or termination of assistance.
- b. The family may be eligible for proration of assistance.
- c. In the case of a participant, the criteria and procedures for obtaining relief under the provisions for preservation of families [24 CFR 5.514 and 5.518].
- d. That the family has a right to request an appeal to the USCIS of the results of secondary verification of immigration status and to submit additional documentation or explanation in support of the appeal.
- e. That the family has a right to request an informal hearing with the PHA either upon completion of the USCIS appeal or in lieu of the USCIS appeal.
- f. For applicants, assistance may not be delayed until the conclusion of the USCIS appeal process, but assistance may be delayed during the period of the informal hearing process.

USCIS Appeal Process

When the PHA receives notification that the USCIS secondary verification failed to confirm eligible immigration status, the PHA must notify the family of the results of the USCIS verification. The family will have 30 days from the date of the notification to request an appeal of the USCIS results. The request for appeal must be made by the family in writing directly to the USCIS. The family must provide the PHA with a copy of the written request for appeal and the proof of mailing.

DETRHA Policy

DETRHA will notify the family in writing of the results of the USCIS secondary verification within ten (10) business days of receiving the results.

The family must provide the DETRHA with a copy of the written request for appeal and proof of mailing within 10 business days of sending the request to the USCIS.

The family must forward to the designated USCIS office any additional documentation or written explanation in support of the appeal. This material must include a copy of the USCIS document verification request (used to process the secondary request) or such other form specified by the USCIS, and a letter indicating that the family is requesting an appeal of the USCIS immigration status verification results.

The USCIS will notify the family, with a copy to the PHA, of its decision. When the USCIS notifies the PHA of the decision, the PHA must notify the family of its right to request an informal hearing.

DETRHA Policy

DETRHA will send written notice to the family of its right to request an informal hearing within ten (10) business days of receiving notice of the USCIS decision regarding the family's immigration status.

Informal Hearing Procedures for Applicants

After notification of the USCIS decision on appeal, or in lieu of an appeal to the USCIS, the family may request that the PHA provide a hearing. The request for a hearing must be made either within 30 days of receipt of the PHA notice of denial, or within 30 days of receipt of the USCIS appeal decision.

The informal hearing procedures for applicant families are described below.

Informal Hearing Officer

The PHA must provide an informal hearing before an impartial individual, other than a person who made or approved the decision under review, and other than a person who is a subordinate of the person who made or approved the decision. See Section 16.III.C. for a listing of positions that serve as informal hearing officers.

Evidence

The family must be provided the opportunity to examine and copy at the family's expense, at a reasonable time in advance of the hearing, any documents in the possession of the PHA pertaining to the family's eligibility status, or in the possession of the USCIS (as permitted by USCIS requirements), including any records and regulations that may be relevant to the hearing.

DETRHA Policy

The family will be allowed to copy any documents related to the hearing at a cost of \$.25 per page. The family must request discovery of DETRHA documents no later than 12:00 p.m. on the business day prior to the hearing.

The family must be provided the opportunity to present evidence and arguments in support of eligible status. Evidence may be considered without regard to admissibility under the rules of evidence applicable to judicial proceedings.

The family must also be provided the opportunity to refute evidence relied upon by the PHA, and to confront and cross-examine all witnesses on whose testimony or information the PHA relies.

Representation and Interpretive Services

The family is entitled to be represented by an attorney or other designee, at the family's expense, and to have such person make statements on the family's behalf.

The family is entitled to arrange for an interpreter to attend the hearing, at the expense of the family, or the PHA, as may be agreed upon by the two parties.

Recording of the Hearing

The family is entitled to have the hearing recorded by audiotape. The PHA may, but is not required to provide a transcript of the hearing.

DETRHA Policy

DETRHA will not provide a transcript of an audio taped hearing.

Hearing Decision

The PHA must provide the family with a written final decision, based solely on the facts presented at the hearing, within 14 calendar days of the date of the informal hearing. The decision must state the basis for the decision.

Informal Hearing Procedures for Residents

After notification of the USCIS decision on appeal, or in lieu of an appeal to the USCIS, the family may request that the PHA provide a hearing. The request for a hearing must be made either within 30 days of receipt of the PHA notice of termination, or within 30 days of receipt of the USCIS appeal decision.

For the informal hearing procedures that apply to participant families whose assistance is being terminated based on immigration status, see Section 16.III.C.

Retention of Documents

The PHA must retain for a minimum of 5 years the following documents that may have been submitted to the PHA by the family, or provided to the PHA as part of the USCIS appeal or the PHA informal hearing process:

- The application for assistance
- The form completed by the family for income reexamination
- Photocopies of any original documents, including original USCIS documents
- The signed verification consent form
- The USCIS verification results
- The request for a USCIS appeal
- The final USCIS determination
- The request for an informal hearing
- The final informal hearing decision

PART IV: OWNER OR FAMILY DEBTS TO THE PHA

16.IV.A. OVERVIEW

PHAs are required to include in the administrative plan, policies concerning repayment by a family of amounts owed to the PHA [24 CFR 982.54]. This part describes the PHA's policies for recovery of monies that have been overpaid on behalf of families, or to owners.

DETRHA Policy

When an action or inaction of an owner or participant results in the overpayment of housing assistance, the DETRHA holds the owner or participant liable to return any overpayments to the PHA.

The DETRHA will enter into repayment agreements in accordance with the policies contained in this part as a means to recover overpayments. When an owner or participant refuses to repay monies owed to the DETRHA, the DETRHA will utilize other available collection tools including, but not limited to, the following: abatements; deduction and/or reduction of HAP to owners; and small claims court; and civil suits initiated through agency attorney and/or coordinated effort with HUD's Inspector General's Office.

16.IV.B. REPAYMENT POLICY

Owner Debts to the PHA

DETRHA Policy

Any amount due to DETRHA by an owner must be repaid by the owner within 30 days of the determination of the debt. If the owner fails to repay the debt within the required time frame and is entitled to future HAP payments, DETRHA will reduce the future HAP payments by the amount owed until the debt is paid in full.

If the owner is not entitled to future HAP payments DETRHA will offer to enter into a repayment agreement in accordance with the policies below.

If the owner refuses to repay the debt, enter into a repayment agreement, or breaches a repayment agreement, DETRHA will ban the owner from future participation in the program and pursue other modes of collection.

Family Debts to the PHA

DETRHA Policy

Any amount due to DETRHA by an HCV participant must be repaid by the family. If the family is unable to repay the debt within 30 days, DETRHA will offer to enter into a repayment agreement in accordance with the policies below.

If the family refuses to repay the debt, enter into a repayment agreement, or breaches a repayment agreement, DETRHA will terminate the assistance upon notification to the family that other modes of collection will be pursued.

Repayment Agreement

The term *repayment agreement* refers to a formal document signed by a tenant or owner and provided to the PHA in which a tenant or owner acknowledges a debt in a specific amount and agrees to repay the amount due at specific time periods.

Repayment Agreement Guidelines

Down Payment Requirement

DETRHA Policy

Prior to the execution of a repayment agreement, the owner or family are required to pay a down payment on the balance owed to the PHA in the amount of 10% of claim. Any other term must be negotiated by Compliance staff.

The PHA has established the following thresholds for repayment of debts:

- a. Amounts between \$3,000 and the federal or state threshold for criminal prosecution must be repaid within 36 months.
- b. Amounts between \$2,000 and \$2,999 must be repaid within 30 months.
- c. Amounts between \$1,000 and \$1,999 must be repaid within 24 months.
- d. Amounts under \$1,000 must be repaid within 12 months

Due Dates

DETRHA Policy

All payments are due by the close of business on the 5th working day of each month. If the 5th does not fall on a Saturday or Sunday, payment is due on the incoming Monday at the close of business.

Execution of the Agreement

DETRHA Policy

Payment agreement will be executed between the Housing Director, head of household and/or spouse, or owner.

Payment Thresholds

DETRHA Policy

The maximum amount the Housing Authority will enter into a payment agreement with a family is \$3,000. (Any amount above this dollar amount will be at the discretion of the HA Director in collaboration with the Compliance Officer.)

Additional Policy Guidance

Payment to DETRHA may only be made in the form of money order or cashier's check.

If tenant makes or submits a larger payment than the regular monthly payment, any excess will be charged as advance monthly payments. The family's current payment will be current and will not be considered to be in an arrear status.

Monthly payments may be decreased in cases of family hardship and if requested with reasonable notice from the family, verification of the hardship, and the approval of the Director of Housing.

Any family requesting to port out of the DETRHA service area and owes a debt will not be eligible to move. If such family pays the debt in full, they will be permitted to move.

Circumstances which allow other moves: a) family size exceeds the HQS maximum occupancy standards; b) the HAP contract is terminated due to owner non-compliance or opt-out; and c) a natural disaster.

Non-Payment

DETRHA Policy

If a payment is not received by the 5th day, and prior approval for the missed payment has not been given by DETRHA, DETRHA Compliance Officer will send the family a delinquency notice giving the family 10 business days to make the late payment. If the payment is not received by the due date of the delinquency notice, it will be considered a late payment and is in breach of the agreement. DETRHA may issue a notice of termination of assistance.

If a family misses 3 consecutive payments and 3 delinquency notices for unexcused late payments, the repayment agreement will be considered in default, and DETRHA will terminate assistance upon written notification to the family.

Offer OR Non Offer of Repayment Agreement

DETRHA Policy

If the family already has a payment agreement in place and incurs an additional debt DETRHA will consider termination from the program. Terminations will comply with outlined grievance procedures in this administrative plan. Any additional debt to the DETRHA will be reviewed carefully dependent upon the family or owner's personal circumstance, elderly and/or disabled household, and status of payment under previous agreement.

PART V: MANAGEMENT ASSESSMENT (SEMAP)

16.V.A. OVERVIEW

The Section 8 Management Assessment Program (SEMAP) is a tool that allows HUD to measure PHA performance in key areas to ensure program integrity and accountability. SEMAP scores translate into a rating for each PHA as high performing, standard, or troubled. Scores on individual SEMAP indicators, as well as overall SEMAP ratings, can affect the PHA in several ways.

- High-performing PHAs can be given a competitive advantage under notices of funding availability [24 CFR 985.103].
- PHAs with deficiencies on one or more indicators are required to correct the deficiencies and report to HUD [24 CFR 985.106].
- PHAs with an overall rating of “troubled” are subject to additional HUD oversight, including on-site reviews by HUD staff, a requirement to develop a corrective action plan, and monitoring to ensure the successful implementation of the corrective action plan. In addition, PHAs that are designated “troubled” may not use any part of the administrative fee reserve for other housing purposes [24 CFR 985.107].
- HUD may determine that a PHA's failure to correct identified SEMAP deficiencies or to prepare and implement a corrective action plan required by HUD constitutes a default under the ACC [24 CFR 985.109].

16.V.B. SEMAP CERTIFICATION

PHAs must submit the HUD-required SEMAP certification form within 60 calendar days after the end of its fiscal year. The certification must be approved by PHA board resolution and signed by the PHA executive director. If the PHA is a unit of local government or a state, a resolution approving the certification is not required, and the certification must be executed by the Section 8 program director.

PHAs with less than 250 voucher units are only required to be assessed every other PHA fiscal year. HUD will assess such PHAs annually if the PHA elects to have its performance assessed on an annual basis; or is designated as “troubled” [24 CFR 985.105].

Failure of a PHA to submit its SEMAP certification within the required time frame will result in an overall performance rating of “troubled.”

A PHA's SEMAP certification is subject to HUD verification by an on-site confirmatory review at any time.

Upon receipt of the PHA's SEMAP certification, HUD will rate the PHA's performance under each SEMAP indicator in accordance with program requirements.

HUD Verification Method

Several of the SEMAP indicators are scored based on a review of a quality control sample selected for this purpose. The PHA or the Independent Auditor must select an unbiased sample that provides an adequate representation of the types of information to be assessed, in accordance with SEMAP requirements [24 CFR 985.2].

If the HUD verification method for the indicator relies on data in the Form-50058 module (formerly known as MTCS) in the PIH Information Center (PIC), and HUD determines that those data are insufficient to verify the PHA's certification on the indicator due to the PHA's failure to adequately report family data, HUD will assign a zero rating for the indicator [24 CFR 985.3].

16.V.C. SEMAP INDICATORS

The table below lists each of the SEMAP indicators, contains a description of each indicator, and explains the basis for points awarded under each indicator.

A PHA that expends less than \$300,000 in Federal awards and whose Section 8 programs are not audited by an independent auditor, is not be rated under SEMAP indicators 1-7.

SEMAP Indicators
<p>Indicator 1: Selection from the waiting list</p> <p>Maximum Score: 15</p> <ul style="list-style-type: none"> This indicator shows whether the PHA has written policies in its administrative plan for selecting applicants from the waiting list and whether the PHA follows these policies when selecting applicants for admission from the waiting list. Points are based on the percent of families that are selected from the waiting list in accordance with the PHA's written policies, according to the PHA's quality control sample.
<p>Indicator 2: Rent reasonableness</p> <p>Maximum Score: 20</p> <ul style="list-style-type: none"> This indicator shows whether the PHA has and implements a reasonable written method to determine and document for each unit leased that the rent to owner is reasonable based on current rents for comparable unassisted units Points are based on the percent of units for which the PHA follows its written method to determine reasonable rent and has documented its determination that the rent to owner is reasonable, according to the PHA's quality control sample.
<p>Indicator 3: Determination of adjusted income</p> <p>Maximum Score: 20</p> <ul style="list-style-type: none"> This indicator measures whether the PHA verifies and correctly determines adjusted income for each assisted family, and where applicable, uses the appropriate utility allowances for the unit leased in determining the gross rent. Points are based on the percent of files that are calculated and verified correctly, according to the PHA's quality control sample.

Indicator 4: Utility allowance schedule

This indicator shows whether the PHA maintains an up-to-date utility allowance schedule.

- Points are based on whether the PHA has reviewed the utility allowance schedule and adjusted it when required, according to the PHA's certification.

Indicator 5: HQS quality control inspections

Maximum Score: 5

- This indicator shows whether a PHA supervisor reinspects a sample of units under contract during the PHA fiscal year, which meets the minimum sample size requirements for quality control of HQS inspections.
- Points are based on whether the required quality control reinspections were completed, according to the PHA's certification.

Indicator 6: HQS enforcement

Maximum Score: 10

- This indicator shows whether, following each HQS inspection of a unit under contract where the unit fails to meet HQS, any cited life-threatening deficiencies are corrected within 24 hours from the inspection and all other deficiencies are corrected within no more than 30 calendar days from the inspection or any PHA-approved extension.
- Points are based on whether the PHA corrects all HQS deficiencies in accordance with required time frames, according to the PHA's certification.

Indicator 7: Expanding housing opportunities

Maximum Points: 5

- Only applies to PHAs with jurisdiction in metropolitan FMR areas.
- This indicator shows whether the PHA has adopted and implemented a written policy to encourage participation by owners of units located outside areas of poverty or minority concentration; informs voucher holders of the full range of areas where they may lease units both inside and outside the PHA's jurisdiction; and supplies a list of landlords or other parties who are willing to lease units or help families find units, including units outside areas of poverty or minority concentration.
- Points are based on whether the PHA has adopted and implemented written policies in accordance with SEMAP requirements, according to the PHA's certification.

Indicator 8: FMR limit and payment standards

Maximum Points: 5 points

- This indicator shows whether the PHA has adopted a payment standard schedule that establishes payment standard amounts by unit size for each FMR area in the PHA's jurisdiction, that are within the basic range of 90 to 110 percent of the published FMR.
- Points are based on whether the PHA has appropriately adopted a payment standard schedule(s), according to the PHA's certification.

Indicator 9: Annual reexaminations

Maximum Points: 10

- This indicator shows whether the PHA completes a reexamination for each participating family at least every 12 months.
- Points are based on the percent of reexaminations that are more than 2 months overdue, according to data from PIC.

Indicator 10: Correct tenant rent calculations

Maximum Points: 5

- This indicator shows whether the PHA correctly calculates the family's share of the rent to owner.
- Points are based on the percent of correct calculations of family share of the rent, according to data from PIC.

Indicator 11: Pre-contract HQS inspections

Maximum Points: 5

- This indicator shows whether newly leased units pass HQS inspection on or before the effective date of the assisted lease and HAP contract.
- Points are based on the percent of newly leased units that passed HQS inspection prior to the effective date of the lease and HAP contract, according to data from PIC.

Indicator 12: Annual HQS inspections

Maximum Points: 10

- This indicator shows whether the PHA inspects each unit under contract at least annually.
- Points are based on the percent of annual HQS inspections of units under contract that are more than 2 months overdue, according to data from PIC.

Indicator 13: Lease-up

Maximum Points: 20 points

- This indicator shows whether the PHA enters HAP contracts for the number of units or funding reserved under ACC for at least one year.
- Points are based on the percent of units leased during the last completed PHA fiscal year, or the percent of allocated budget authority that has been expended by the PHA, according to data from the PHA's last year-end operating statement that is recorded in HUD's accounting system.

Indicator 14: Family self-sufficiency (FSS) enrollment and escrow account balances

Maximum Points: 10

- Only applies to PHAs with mandatory FSS programs.
- This indicator shows whether the PHA has enrolled families in the FSS program as required, and measures the percent of current FSS participants that have had increases in earned income which resulted in escrow account balances.
- Points are based on the percent of mandatory FSS slots that are filled and the percent of families with escrow account balances, according to data from PIC.

Success Rate of Voucher Holders

Maximum Points: 5

- Only applies to PHAs that have received approval to establish success rate payment standard amounts, and isn't effective until the second full PHA fiscal year following the date of HUD approval of success rate payment standard amounts.
- This indicator shows whether voucher holders were successful in leasing units with voucher assistance.
- Points are based on the percent of families that were issued vouchers, and that became participants in the voucher program.

Deconcentration Bonus Indicator

Maximum Points: 5

- Submission of data for this indicator is mandatory for a PHA using one or more payment standard amount(s) that exceed(s) 100 percent of the published FMR set at the 50 percentile rent, starting with the second full PHA fiscal year following initial use of payment standard amounts based on the FMRs set at the 50th percentile.
- Additional points are available to PHAs that have jurisdiction in metropolitan FMR areas and that choose to submit the required data.
- Points are based on whether the data that is submitted meets the requirements for bonus points.

PART VI: RECORD KEEPING

16.VI.A. OVERVIEW

The PHA must maintain complete and accurate accounts and other records for the program in accordance with HUD requirements, in a manner that permits a speedy and effective audit. All such records must be made available to HUD or the Comptroller General of the United States upon request.

In addition, the PHA must ensure that all applicant and participant files are maintained in a way that protects an individual's privacy rights.

16.VI.B. RECORD RETENTION

During the term of each assisted lease, and for at least three years thereafter, the PHA must keep:

- A copy of the executed lease;
- The HAP contract; and
- The application from the family.

In addition, the PHA must keep the following records for at least three years:

- Records that provide income, racial, ethnic, gender, and disability status data on program applicants and participants;
- An application from each ineligible family and notice that the applicant is not eligible;
- HUD-required reports;

- Unit inspection reports;
- Lead-based paint records as required by 24 CFR 35, Subpart B.
- Accounts and other records supporting PHA budget and financial statements for the program;
- Records to document the basis for PHA determination that rent to owner is a reasonable rent (initially and during the term of a HAP contract); and
- Other records specified by HUD.

If an informal hearing to establish a family's citizenship status is held, longer retention requirements apply for some types of documents. For specific requirements, see Section 16.III.D., Retention of Documents.

16.VI.C. RECORDS MANAGEMENT

PHAs must maintain applicant and participant files and information in accordance with the regulatory requirements described below.

DETRHA Policy

All applicant and participant information will be kept in a secure location and access will be limited to authorized DETRHA staff.

DETRHA staff will not discuss personal family information unless there is a business reason to do so. Inappropriate discussion of family information or improper disclosure of family information by staff will result in disciplinary action.

Privacy Act Requirements

The collection, maintenance, use, and dissemination of social security numbers (SSN), employer identification numbers (EIN), any information derived from these numbers, and income information of applicants and participants must be conducted, to the extent applicable, in compliance with the Privacy Act of 1974, and all other provisions of Federal, State, and local law.

Applicants and participants, including all adults in the household, are required to sign a consent form, HUD-9886, Authorization for Release of Information. This form incorporates the Federal Privacy Act Statement and describes how the information collected using the form may be used, and under what conditions HUD or the PHA may release the information collected.

Upfront Income Verification (UIV) Records

PHAs that access UIV data through HUD's Enterprise Income Verification (EIV) System are required to adopt and follow specific security procedures to ensure that all EIV data is protected in accordance with Federal laws, regardless of the media on which the data is recorded (e.g. electronic, paper). These requirements are contained in the HUD issued document, *Enterprise Income Verification (EIV) System, Security Procedures for Upfront Income Verification data*.

DETRHA Policy

Prior to utilizing HUD's EIV system, DETRHA will adopt and implement EIV security procedures required by HUD.

Criminal Records

The PHA may only disclose the criminal conviction records which the PHA receives from a law enforcement agency to officers or employees of the PHA, or to authorized representatives of the PHA who have a job-related need to have access to the information [24 CFR 5.903(e)].

The PHA must establish and implement a system of records management that ensures that any criminal record received by the PHA from a law enforcement agency is maintained confidentially, not misused or improperly disseminated, and destroyed, once the purpose for which the record was requested has been accomplished, including expiration of the period for filing a challenge to the PHA action without institution of a challenge or final disposition of any such litigation [24 CFR 5.903(g)].

The PHA must establish and implement a system of records management that ensures that any sex offender registration information received by the PHA from a State or local agency is maintained confidentially, not misused or improperly disseminated, and destroyed, once the purpose for which the record was requested has been accomplished, including expiration of the period for filing a challenge to the PHA action without institution of a challenge or final disposition of any such litigation. This requirement does not apply to information that is public information, or is obtained by a PHA other than under 24 CFR 5.905.

Medical/Disability Records

PHAs are not permitted to inquire about the nature or extent of a person's disability. The PHA may not inquire about a person's diagnosis or details of treatment for a disability or medical condition. If the PHA receives a verification document that provides such information, the PHA should not place this information in the tenant file. The PHA should destroy the document.

PART VII: REPORTING AND RECORD KEEPING FOR CHILDREN WITH ENVIRONMENTAL INTERVENTION BLOOD LEAD LEVEL

16.VII.A. OVERVIEW

The PHA has certain responsibilities relative to children with environmental intervention blood lead levels that are receiving HCV assistance. The notification, verification, and hazard reduction requirements are discussed in Chapter 8. This part deals with the reporting requirements, and data collection and record keeping responsibilities that the PHA is subject to.

16.VII.B. REPORTING REQUIREMENT

The PHA must report the name and address of a child identified as having an environmental intervention blood lead level to the public health department within 5 business days of being so notified by any other medical health care professional.

DETRHA Policy

DETRHA will provide the public health department written notice of the name and address of any child identified as having an environmental intervention blood lead level if notified by any medical health care professional.

16.VII.C. DATA COLLECTION AND RECORD KEEPING

At least quarterly, the PHA must attempt to obtain from the public health department(s) with a similar area of jurisdiction, the names and/or addresses of children less than 6 years old with an identified environmental intervention blood lead level.

If the PHA obtains names and addresses of environmental intervention blood lead level children from the public health department(s), the PHA must match this information with the names and addresses of families receiving HCV assistance, unless the public health department performs such a procedure. If a match occurs, the PHA must carry out the notification, verification, and hazard reduction requirements discussed in Chapter 8, and the reporting requirement discussed above.

At least quarterly, the PHA must also report an updated list of the addresses of units receiving assistance under the HCV program to the same public health department(s), unless the public health department(s) states that it does not wish to receive such a report.

DETRHA Policy

The public health department(s) has stated they do not wish to receive a report of an updated list of the addresses of units receiving assistance under the HCV program, on a quarterly basis. Therefore, the PHA will not provide such a report.

PART VIII: DETERMINATION OF INSUFFICIENT FUNDING

16.VIII.A. OVERVIEW

The HCV regulations allow PHAs to deny families permission to move and to terminate Housing Assistance Payments (HAP) contracts if funding under the consolidated ACC is insufficient to support continued assistance [24 CFR 982.314(e)(1) and 982.454]. Insufficient funding may also impact the PHA's ability to issue vouchers to families on the waiting list. This part discusses the methodology the PHA will use to determine whether or not the PHA has sufficient funding to issue vouchers, approve moves, and to continue subsidizing all families currently under a HAP contract.

16.VIII.B. METHODOLOGY

DETRHA Policy

If the DETRHA ACC is insufficient to support continued assistance, the PHA take immediate measures outlined by HUD PIH Notices to maintain and reduce its budget authority. DETRHA will work with its Houston HUD team to assure program compliance per HUD regulations.

To assure progress in this methodology, DETRHA will determine whether there is adequate funding to issue vouchers, approve moves to higher cost units and areas, and continue subsidizing all current participants by comparing the PHA's annual budget authority to the annual total HAP needs on a monthly basis. The total HAP needs for the calendar year will be projected by establishing the actual HAP costs year to date.

To that figure, DETRHA will add anticipated HAP expenditures for the remainder of the calendar year. Projected HAP expenditures will be calculated by multiplying the projected number of units leased per remaining months by the most current month's average HAP.

The projected number of units leased per month will take into account the average monthly turnover of participant families. If the total annual HAP needs equal or exceed the annual budget authority, or if the PHA cannot support the cost of the proposed subsidy commitment (voucher issuance or move) based on the funding analysis, DETRHA will be considered to have insufficient funding.

PART IX: NOTIFICATION REGARDING APPLICABLE PROVISIONS OF THE VIOLENCE AGAINST WOMEN REAUTHORIZATION ACT OF 2005 (VAWA)

The Violence against Women Reauthorization Act of 2005 (VAWA) requires PHAs to inform assisted tenants of their rights under this law, including their right to confidentiality and the limits thereof. Since VAWA provides protections for applicants as well as tenants, PHAs may elect to provide the same information to applicants. VAWA also requires PHAs to inform owners and managers of their obligations under this law.

This part describes the steps that the PHA will take to ensure that all actual and potential beneficiaries of its housing choice voucher program are notified about their rights, and that owners and managers are notified of their obligations under VAWA.

DETRHA Policy

DETRHA will post the following information regarding VAWA in its offices and on its Web site. It will also make the information readily available to anyone who requests it.

- A summary of the rights and protections provided by VAWA to housing choice voucher program applicants and participants who are or have been victims of domestic violence, dating violence, or stalking (see sample notices in Exhibits 16.1 and 16.2).
- The definitions of domestic violence, dating violence, and stalking provided in VAWA (included in Exhibits 16.1 and 16.2).
- An explanation of the documentation that DETRHA may require from an individual who claims the protections provided by VAWA (included in Exhibits 16.1 and 16.2).
- A copy of HUD-50066 - Certification of Domestic Violence, Date Violence, or Stalking.
- A statement of the DETRHA's obligation to keep confidential any information that it receives from a victim unless (a) DETRHA has the victim's written permission to release the information, (b) it needs to use the information in an eviction proceeding, or (c) it is compelled by law to release the information (included in Exhibits 16.1 and 16.2).
- The National Domestic Violence Hot Line: 1-800-799-SAFE (7233)
- Or,
1-800-787-3224 (TTY) (included in Exhibits 16.1 and 16.2).
- Contact information for local victim advocacy groups or service providers

16.IX.A. NOTIFICATION TO PARTICIPANTS

VAWA requires PHAs to notify HCV program participants of their rights under this law, including their right to confidentiality and the limits thereof.

DETRHA Policy

DETRHA will provide all participants with notification of their protections and rights under VAWA at the time of admission and at annual reexamination.

The notice will explain the protections afforded under the law, inform the participant of PHA confidentiality requirements, and provide contact information for local victim advocacy groups or service providers.

DETRHA will also include in all assistance termination notices a statement explaining assistance termination protection provided by VAWA (see Section 12-II.E).

16.IX.B. NOTIFICATION TO APPLICANTS

DETRHA Policy

DETRHA will provide all applicants with notification of their protections and rights under VAWA at the time they request an application for housing assistance.

The notice will explain the protections afforded under the law, inform each applicant of DETRHA'S confidentiality requirements, and provide contact information for local victim advocacy groups or service providers.

DETRHA will also include in all notices of denial a statement explaining the protection against denial provided by VAWA (see section 3-III.G).

16.IX.C. NOTIFICATION TO OWNERS AND MANAGERS

VAWA requires PHAs to notify owners and managers of their rights and responsibilities under this law.

DETRHA Policy

Inform property owners and managers of their screening and termination responsibilities related to VAWA. DETRHA may utilize any or all of the following means to notify owners of their VAWA responsibilities:

- As appropriate in day to day interactions with owners and managers.
- Inserts in HAP payments, 1099s, owner workshops, classes, orientations, and/or newsletters.
- Signs in the PHA lobby and/or mass mailings which include model VAWA certification forms

EXHIBIT 16.1: SAMPLE NOTICE TO HOUSING CHOICE VOUCHER APPLICANTS AND TENANTS REGARDING THE VIOLENCE AGAINST WOMEN ACT (VAWA)
--

This sample notice was adapted from a notice prepared by the National Housing Law Project.

A federal law that went into effect in 2006 protects individuals who are victims of domestic violence, dating violence, and stalking. The name of the law is the Violence against Women Act, or "VAWA." This notice explains your rights under VAWA.

Protections for Victims

If you are eligible for a Section 8 voucher, the housing authority cannot deny you rental assistance solely because you are a victim of domestic violence, dating violence, or stalking.

If you are the victim of domestic violence, dating violence, or stalking, you cannot be terminated from the Section 8 program or evicted based on acts or threats of violence committed against you. Also, criminal acts directly related to the domestic violence, dating violence, or stalking that are caused by a member of your household or a guest can't be the reason for evicting you or terminating your rental assistance if you were the victim of the abuse.

Reasons You Can Be Evicted

You can be evicted and your rental assistance can be terminated if the housing authority or your landlord can show there is an *actual* and *imminent* (immediate) threat to other tenants or employees at the property if you remain in your housing. Also, you can be evicted and your rental assistance can be terminated for serious or repeated lease violations that are not related to the domestic violence, dating violence, or stalking committed

against you. The housing authority and your landlord cannot hold you to a more demanding set of rules than it applies to tenants who are not victims.

Removing the Abuser from the Household

Your landlord may split the lease to evict a tenant who has committed criminal acts of violence against family members or others, while allowing the victim and other household members to stay in the assisted unit. Also, the housing authority can terminate the abuser's Section 8 rental assistance while allowing you to continue to receive assistance. If the landlord or housing authority chooses to remove the abuser, it may not take away the remaining tenants' rights to the unit or otherwise punish the remaining tenants. In removing the abuser from the household, your landlord must follow federal, state, and local eviction procedures.

Moving to Protect Your Safety

The housing authority may permit you to move and still keep your rental assistance, even if your current lease has not yet expired. The housing authority may require that you be current on your rent or other obligations in the housing choice voucher program. The housing authority may ask you to provide proof that you are moving because of incidences of abuse.

Proving that You Are a Victim of Domestic Violence, Dating Violence, or Stalking

The housing authority and your landlord can ask you to prove or "certify" that you are a victim of domestic violence, dating violence, or stalking. The housing authority and your landlord must give you at least 14 business days (i.e. Saturdays, Sundays, and holidays do not count) to provide this proof. The housing authority and your landlord are free to extend the deadline. There are three ways you can prove that you are a victim:

Complete the certification form given to you by the housing authority or your landlord. The form will ask for your name, the name of your abuser, the abuser's relationship to you, the date, time, and location of the incident of violence, and a description of the violence.

Provide a statement from a victim service provider, attorney, or medical professional who has helped you address incidents of domestic violence, dating violence, or stalking. The professional must state that he or she believes that the incidents of abuse are real. Both you and the professional must sign the statement, and both of you must state that you are signing "under penalty of perjury."

Provide a police or court record, such as a protective order. If you fail to provide one of these documents within the required time, the landlord may evict you, and the housing authority may terminate your rental assistance.

Confidentiality

The housing authority and your landlord must keep confidential any information you provide about the violence against you, unless:

- You give written permission to the housing authority or your landlord to release the information.
- Your landlord needs to use the information in an eviction proceeding, such as to evict your abuser.
- A law requires the housing authority or your landlord to release the information. If release of the information would put your safety at risk, you should inform the housing authority and your landlord.

VAWA and Other Laws

VAWA does not limit the housing authority's or your landlord's duty to honor court orders about access to or control of the property. This includes orders issued to protect a victim and orders dividing property among household members in cases where a family breaks up.

VAWA does not replace any federal, state, or local law that provides greater protection for victims of domestic violence, dating violence, or stalking.

For Additional Information

If you have any questions regarding VAWA, please contact _____ at _____.

For help and advice on escaping an abusive relationship, call the National Domestic Violence Hotline at 1-800-799-SAFE (7233) or 1-800-787-3224 (TTY).

Definitions

For purposes of determining whether a tenant may be covered by VAWA, the following list of definitions applies:

VAWA defines *domestic violence* to include felony or misdemeanor crimes of violence committed by any of the following:

A current or former spouse of the victim

A person with whom the victim shares a child in common

A person who is cohabitating with or has cohabitated with the victim as a spouse

A person similarly situated to a spouse of the victim under the domestic or family violence laws of the jurisdiction receiving grant monies

Any other person against an adult or youth victim who is protected from that person's acts under the domestic or family violence laws of the jurisdiction

VAWA defines *dating violence* as violence committed by a person (1) who is or has been in a social relationship of a romantic or intimate nature with the victim AND (2) where the existence of such a relationship shall be determined based on a consideration of the following factors:

- ◆The length of the relationship
- ◆The type of relationship

The frequency of interaction between the persons involved in the relationship

VAWA defines *stalking* as (A)(i) to follow, pursue, or repeatedly commit acts with the intent to kill, injure, harass, or intimidate another person OR (ii) to place under surveillance with the intent to kill, injure, harass, or intimidate another person AND (B) in the course of, or as a result of, such following, pursuit, surveillance, or repeatedly committed acts, to place a person in reasonable fear of the death of, or serious bodily injury to, or to cause substantial emotional harm to (i) that person, (ii) a member of the immediate family of that person, or (iii) the spouse or intimate partner of that person.

EXHIBIT 16.2: SAMPLE NOTICE TO HOUSING CHOICE VOUCHER OWNERS AND MANAGERS REGARDING THE VIOLENCE AGAINST WOMEN ACT (VAWA)

This sample notice was adapted from a notice prepared by the National Housing Law Project.

A federal law that went into effect in 2006 protects individuals who are victims of domestic violence, dating violence, and stalking. The name of the law is the Violence against Women Act, or “VAWA.” This notice explains your obligations under VAWA.

Protections for Victims

You cannot refuse to rent to an applicant solely because he or she is a victim of domestic violence, dating violence, or stalking.

You cannot evict a tenant who is the victim of domestic violence, dating violence, or stalking based on acts or threats of violence committed against the victim. Also, criminal acts directly related to the domestic violence, dating violence, or stalking that are caused by a household member or guest cannot be cause for evicting the victim of the abuse.

Permissible Evictions

You can evict a victim of domestic violence, dating violence, or stalking if you can demonstrate that there is an *actual* or *imminent* (immediate) threat to other tenants or employees at the property if the victim is not evicted. Also, you may evict a victim for serious or repeated lease violations that are not related to the domestic violence, dating violence, or stalking. You cannot hold a victim of domestic violence, dating violence, or stalking to a more demanding standard than tenants who are not victims.

Removing the Abuser from the Household

You may split the lease to evict a tenant who has committed criminal acts of violence against family members or others, while allowing the victim and other household members to stay in the unit. If you choose to remove the abuser, you may not take away the remaining tenants’ rights to the unit or otherwise punish the remaining tenants. In removing the abuser from the household, you must follow federal, state, and local eviction procedures.

Certification of Domestic Violence, Dating Violence, or Stalking

If a tenant asserts VAWA’s protections, you can ask the tenant to certify that he or she is a victim of domestic violence, dating violence, or stalking. You are not required to demand official documentation and may rely upon the victim’s statement alone. If you choose to request certification, you must do so in writing and give the tenant at least 14 business days to provide documentation. You are free to extend this deadline. A tenant can certify that he or she is a victim by providing any one of the following three documents:

- By completing a HUD-approved certification form.
The most recent form is HUD-50066. This form is available at the housing authority, or online at www.hudclips.org.

- By providing a statement from a victim service provider, attorney, or medical professional who has helped the victim address incidents of domestic violence, dating violence, or stalking. The professional must state that he or she believes that the incidents of abuse are real. Both the victim and the professional must sign the statement under penalty of perjury.
- By providing a police or court record, such as a protective order.
If the tenant fails to provide one of these documents within 14 business days, you may evict the tenant if authorized by otherwise applicable law and lease provisions.

Confidentiality

You must keep confidential any information a tenant provides to certify that he or she is a victim of domestic violence, dating violence, or stalking. You cannot enter the information into a shared database or reveal it to outside entities unless:

- ♦The tenant provides written permission releasing the information.
- ♦The information is required for use in an eviction proceeding, such as to evict the abuser.
- ♦Release of the information is otherwise required by law.

The victim should inform you if the release of the information would put his or her safety at risk.

VAWA and Other Laws

VAWA does not limit your obligation to honor court orders regarding access to or control of the property. This includes orders issued to protect the victim and orders dividing property among household members in cases where a family breaks up.

VAWA does not replace any federal, state, or local law that provides greater protection for victims of domestic violence, dating violence, or stalking.

Additional Information

If you have any questions regarding VAWA, please contact _____.

HUD Notice PIH 2006-42 contains detailed information regarding VAWA's certification requirements. The notice is available at <http://www.hud.gov/offices/adm/hudclips/>.

An overview of VAWA's housing provisions is available at:

<http://hmis.info/ClassicAsp/documents/March%2016,%202007%20HUD%20Notice%20on%20VAWA.pdf>

Definitions

For purposes of determining whether a tenant may be covered by VAWA, the following list of definitions applies:

VAWA defines *domestic violence* to include felony or misdemeanor crimes of violence committed by any of the following:

- ♦A current or former spouse of the victim
- ♦A person with whom the victim shares a child in common
- ♦A person who is cohabitating with or has cohabitated with the victim as a spouse

- ◆A person similarly situated to a spouse of the victim under the domestic or family violence laws of the jurisdiction receiving grant monies
- ◆Any other person against an adult or youth victim who is protected from that person's acts under the domestic or family violence laws of the jurisdiction

VAWA defines *dating violence* as violence committed by a person (1) who is or has been in a social relationship of a romantic or intimate nature with the victim AND (2) where the existence of such a relationship shall be determined based on a consideration of the following factors:

- ◆The length of the relationship.
- ◆The type of relationship.
- ◆The frequency of interaction between the persons involved in the relationship.

VAWA defines *stalking* as (A)(i) to follow, pursue, or repeatedly commit acts with the intent to kill, injure, harass, or intimidate another person OR (ii) to place under surveillance with the intent to kill, injure, harass, or intimidate another person AND (B) in the course of, or as a result of, such following, pursuit, surveillance, or repeatedly committed acts, to place a person in reasonable fear of the death of, or serious bodily injury to, or to cause substantial emotional harm to (i) that person, (ii) a member of the immediate family of that person, or (iii) the spouse or intimate partner of that person.

CHAPTER 17

PROJECT-BASED VOUCHERS

INTRODUCTION

This chapter describes HUD regulations and PHA policies related to the project-based voucher (PBV) program in nine parts:

Part I: General Requirements. This part describes general provisions of the PBV program including maximum budget authority requirements, relocation requirements, and equal opportunity requirements.

Part II: PBV Owner Proposals. This part includes policies related to the submission and selection of owner proposals for PBV assistance. It describes the factors the PHA will consider when selecting proposals, the type of housing that is eligible to receive PBV assistance, the cap on assistance at projects receiving PBV assistance, subsidy layering requirements, site selection standards, and environmental review requirements.

Part III: Dwelling Units. This part describes requirements related to housing quality standards, the type and frequency of inspections, and housing accessibility for persons with disabilities.

Part IV: Rehabilitated and Newly Constructed Units. This part describes requirements and policies related to the development and completion of rehabilitated and newly constructed housing units that will be receiving PBV assistance.

Part V: Housing Assistance Payments Contract. This part discusses HAP contract requirements and policies including the execution, term, and termination of the HAP contract. In addition, it describes how the HAP contract may be amended and identifies provisions that may be added to the HAP contract at the PHA's discretion.

Part VI: Selection of PBV Program Participants. This part describes the requirements and policies governing how the PHA and the owner will select a family to receive PBV assistance.

Part VII: Occupancy. This part discusses occupancy requirements related to the lease, and describes under what conditions families are allowed or required to move. In addition, exceptions to the occupancy cap (which limits PBV assistance to 25 percent of the units in any project) are also discussed.

Part VIII: Determining Rent to Owner. This part describes how the initial rent to owner is determined, and how rent will be redetermined throughout the life of the HAP contract. Rent reasonableness requirements are also discussed.

Part IX: Payments to Owner. This part describes the types of payments owners may receive under this program.

PART I: GENERAL REQUIREMENTS

17-I.A. OVERVIEW [24 CFR 983.5; FR Notice 1/18/17; Notice PIH 2017-21]

The project-based voucher (PBV) program allows PHAs that already administer a tenant-based voucher program under an annual contributions contract (ACC) with HUD to take up to 20 percent of its authorized units and attach the funding to specific units rather than using it for tenant-based assistance [24 CFR 983.6]. PHAs may only operate a PBV program if doing so is consistent with the PHA's Annual Plan, and the goal of deconcentrating poverty and expanding housing and economic opportunities [42 U.S.C. 1437f(o)(13)].

DETRHA Policy

The PHA will operate a project-based voucher program using up to 20 percent of its authorized units for project-based assistance.

PBV assistance may be attached to existing housing or newly constructed or rehabilitated housing [24 CFR 983.52]. If PBV units are already selected for project-based assistance either under an agreement to enter into HAP Contract (Agreement) or a HAP contract, the PHA is not required to reduce the number of these units if the amount of authorized units is subsequently reduced. However, the PHA is responsible for determining the amount of budget authority that is available for project-based vouchers and ensuring that the amount of assistance that is attached to units is within the amounts available under the ACC, regardless of whether the PHA has vouchers available for project-basing [FR Notice 1/18/17].

Additional Project-Based Units [FR Notice 1/18/17; Notice PIH 2017-21]

The PHA may project-base an additional 10 percent of its units above the 20 percent program limit. The units may be distributed among one, all, or a combination of the categories as long as the total number of units does not exceed the 10 percent cap. Units qualify under this exception if the units:

- Are specifically made available to house individuals and families that meet the definition of homeless under section 103 of the McKinney-Vento Homeless Assistance Act (42 U.S.C. 11302) and contained in the Continuum of Care Interim Rule at 24 CFR 578.3.
- Are specifically made available to house families that are comprised of or include a veteran.
 - *Veteran* means an individual who has served in the United States Armed Forces.
- Provide supportive housing to persons with disabilities or elderly persons as defined in 24 CFR 5.403.
- Are located in a census tract with a poverty rate of 20 percent or less, as determined in the most recent American Community Survey Five-Year Estimates.

DETRHA Policy

The PHA will not set aside units above the 20 percent program limit.

Units Not Subject to the PBV Program Limitation [FR Notice 1/18/17]

PBV units under the RAD program and HUD-VASH PBV set-aside vouchers do not count toward the 20 percent limitation when PBV assistance is attached to them.

In addition, units that were previously subject to certain federal rent restrictions or were receiving another type of long-term housing subsidy provided by HUD are not subject to the cap. The unit must be covered under a PBV HAP contract that first became effective on or after 4/18/17.

DETRHA Policy

The PHA will not project-base any units not subject to the 20 percent cap.

**17-I.B. TENANT-BASED VS. PROJECT-BASED VOUCHER ASSISTANCE
[24 CFR 983.2]**

Much of the tenant-based voucher program regulations also apply to the PBV program. Consequently, many of the PHA policies related to tenant-based assistance also apply to PBV assistance. The provisions of the tenant-based voucher regulations that do not apply to the PBV program are listed at 24 CFR 983.2.

DETRHA Policy

Except as otherwise noted in this chapter, or unless specifically prohibited by PBV program regulations, the PHA policies for the tenant-based voucher program contained in this administrative plan also apply to the PBV program and its participants.

17-I.C. RELOCATION REQUIREMENTS [24 CFR 983.7]

Any persons displaced as a result of implementation of the PBV program must be provided relocation assistance in accordance with the requirements of the Uniform Relocation Assistance and Real Property Acquisition Policies Act of 1970 (URA)[42 U.S.C. 4201-4655] and implementing regulations at 49 CFR part 24.

The cost of required relocation assistance may be paid with funds provided by the owner, local public funds, or funds available from other sources. PHAs may not use voucher program funds to cover relocation costs, except that PHAs may use their administrative fee reserve to pay for relocation expenses after all other program administrative expenses are satisfied, and provided that payment of the relocation benefits is consistent with state and local law. Use of the administrative fee for these purposes must also be consistent with other legal and regulatory requirements, including the requirement in 24 CFR 982.155 and other official HUD issuances.

The acquisition of real property for a PBV project is subject to the URA and 49 CFR part 24, subpart B. It is the responsibility of the PHA to ensure the owner complies with these requirements.

17-I.D. EQUAL OPPORTUNITY REQUIREMENTS [24 CFR 983.8]

The PHA must comply with all equal opportunity requirements under federal law and regulations in its implementation of the PBV program. This includes the requirements and authorities cited at 24 CFR 5.105(a). In addition, the PHA must comply with the PHA Plan certification on civil rights and affirmatively furthering fair housing, submitted in accordance with 24 CFR 903.7(o).

PART II: PBV OWNER PROPOSALS

17-II.A. OVERVIEW

With certain exceptions, the PHA must describe the procedures for owner submission of PBV proposals and for PHA selection of PBV proposals [24 CFR 983.51]. Before selecting a PBV proposal, the PHA must determine that the PBV proposal complies with HUD program regulations and requirements, including a determination that the property is eligible housing [24 CFR 983.53 and 983.54], complies with the cap on the number of PBV units per project [24 CFR 983.56], and meets the site selection standards [24 CFR 983.57]. The PHA may not commit PBVs until or unless it has followed the proposal selection requirements defined in 24 CFR 983.51 [Notice PIH 2011-54].

17-IL.B. OWNER PROPOSAL SELECTION PROCEDURES [24 CFR 983.51(b)]

The PHA must select PBV proposals in accordance with the selection procedures in the PHA administrative plan. The PHA must select PBV proposals by either of the following two methods.

- PHA request for PBV Proposals. The PHA may solicit proposals by using a request for proposals to select proposals on a competitive basis in response to the PHA request. The PHA may not limit proposals to a single site or impose restrictions that explicitly or practically preclude owner submission of proposals for PBV housing on different sites.
- The PHA may select proposal that were previously selected based on a competition. This may include selection of a proposal for housing assisted under a federal, state, or local government housing assistance program that was subject to a competition in accordance with the requirements of the applicable program, community development program, or supportive services program that requires competitive selection of proposals (e.g., HOME, and units for which competitively awarded LIHTCs have been provided), where the proposal has been selected in accordance with such program's competitive selection requirements within three years of the PBV proposal selection date, and the earlier competitive selection proposal did not involve any consideration that the project would receive PBV assistance. The PHA need not conduct another competition.

Units Selected Non-Competitively [FR Notice 1/18/17; Notice PIH 2017-21]

For certain public housing projects where the PHA has an ownership interest or control and will spend a minimum amount per unit on rehabilitation or construction, the PHA may select a project without following one of the two processes above.

DETRHA Policy

The PHA will not attach PBVs to projects owned by the PHA as described above.

Solicitation and Selection of PBV Proposals [24 CFR 983.51(c)]

PHA procedures for selecting PBV proposals must be designed and actually operated to provide broad public notice of the opportunity to offer PBV proposals for consideration by the PHA. The public notice procedures may include publication of the public notice in a local newspaper of general circulation and other means designed and actually operated to provide broad public notice. The public notice of the PHA request for PBV proposals must specify the submission deadline. Detailed application and selection information must be provided at the request of interested parties.

DETRHA Policy

PHA Request for Proposals for Rehabilitated and Newly Constructed Units

The PHA will advertise its request for proposals (RFP) for rehabilitated and newly constructed housing in the following newspapers and trade journals.

Polk County Enterprise; Jasper News Boy; Tyler County Booster; Nacogdoches Daily Sentinel; Lufkin Daily News; La Lengua; Corrigan Times; East Texas Banner; The Free Press; Garrison in the News; Grapeland Messenger; Groveton News; Houston County Courier; The Kountze News; Lake Livingston Progress; The Light and Champion; Newton County News; Sabine County Reporter; San Augustine Tribune; San Jacinto News-Times; Timpson/Tenaha News; Trinity Standard; and Silsbee Bee News.

Radio station announcements will be aired on KAFX-FM, KDET-AM, KETX, KIVY, KJAS, KRBS-AM and KTXJ.

In addition, the PHA will post the RFP and proposal submission and rating and ranking procedures on its electronic web site.

The PHA will publish its advertisement in the newspapers and trade journals mentioned above for at least one day per week for three consecutive weeks. The advertisement will specify the number of units the PHA estimates that it will be able to assist under the funding the PHA is making available. Proposals will be due in the PHA office by close of business 30 calendar days from the date of the last publication.

In order for the proposal to be considered, the owner must submit the proposal to the PHA by the published deadline date, and the proposal must respond to all requirements as outlined in the RFP. Incomplete proposals will not be reviewed.

The PHA will rate and rank proposals for rehabilitated and newly constructed housing using the following criteria:

- Owner experience and capability to build or rehabilitate housing as identified in the RFP;

- Extent to which the project furthers the PHA goal of deconcentrating poverty and expanding housing and economic opportunities;

- If applicable, the extent to which services for special populations are provided on site or in the immediate area for occupants of the property; and

- Projects with less than 25 percent of the units assisted will be rated higher than projects with 25 percent of the units assisted. In the case of projects for occupancy by the elderly, persons with disabilities or families needing other services, the PHA will rate partially assisted projects on the percent of units assisted. Projects with the lowest percent of assisted units will receive the highest score.

PHA Requests for Proposals for Existing Housing Units

The PHA will advertise its request for proposals (RFP) for existing housing in the following newspapers and trade journals.

Polk County Enterprise; Jasper News Boy; Tyler County Booster; Nacogdoches Daily Sentinel; Lufkin Daily News; La Lengua; Corrigan Times; East Texas Banner; The Free Press; Garrison in the News; Grapeland Messenger; Groveton News; Houston County Courier; The Kountze News; Lake Livingston Progress; The Light and Champion; Newton County News; Sabine County Reporter; San Augustine Tribune; San Jacinto News-Times; Timpson/Tenaha News; Trinity Standard; and Silsbee Bee News.

Radio station announcements will be aired on KAFX-FM, KDET-AM, KETX, KIVY, KJAS, KRBS-AM and KTXJ.

In addition, the PHA will post the notice inviting such proposal submission and the rating and ranking procedures on its electronic web site.

The PHA will periodically publish its advertisement in the newspapers and trade journals mentioned above for at least one day per week for three consecutive weeks. The advertisement will specify the number of units the PHA estimates that it will be able to assist under the funding the PHA is making available. Owner proposals will be accepted on a first-come first-served basis and will be evaluated using the following criteria:

- Experience as an owner in the tenant-based voucher program and owner compliance with the owner's obligations under the tenant-based program;

Extent to which the project furthers the PHA goal of deconcentrating poverty and expanding housing and economic opportunities;

If applicable, extent to which services for special populations are provided on site or in the immediate area for occupants of the property; and

Extent to which units are occupied by families that are eligible to participate in the PBV program.

PHA Selection of Proposals Subject to a Previous Competition under a Federal, State, or Local Housing Assistance Program

The PHA will accept proposals for PBV assistance from owners that were competitively selected under another federal, state or local housing assistance program, including projects that were competitively awarded Low-Income Housing Tax Credits on an ongoing basis.

The PHA may periodically advertise that it is accepting proposals, in the following newspapers and trade journals:

Polk County Enterprise; Jasper News Boy; Tyler County Booster; Nacogdoches Daily Sentinel; Lufkin Daily News; La Lengua; Corrigan Times; East Texas Banner; The Free Press; Garrison in the News; Grapeland Messenger; Groveton News; Houston County Courier; The Kountze News; Lake Livingston Progress; The Light and Champion; Newton County News; Sabine County Reporter; San Augustine Tribune; San Jacinto News-Times; Timpson/Tenaha News; Trinity Standard; and Silsbee Bee News.

Radio station announcements will be aired on KAFX-FM, KDET-AM, KETX, KIVY, KJAS, KRBS-AM and KTXJ.

In addition to, or in place of advertising, the PHA may also directly contact specific owners that have already been selected for Federal, state, or local housing assistance based on a previously held competition, to inform them of available PBV assistance.

Proposals will be reviewed on a first-come first-served basis. The PHA will evaluate each proposal on its merits using the following factors:

Extent to which the project furthers the PHA goal of deconcentrating poverty and expanding housing and economic opportunities; and

Extent to which the proposal complements other local activities such as the redevelopment of a public housing site under the HOPE VI program, the HOME program, CDBG activities, other development activities in a HUD-designated Enterprise Zone, Economic Community, or Renewal Community.

PHA-Owned Units [24 CFR 983.51(e), 983.59, FR Notice 1/18/17, and Notice PIH 2017-21]

A PHA-owned unit may be assisted under the PBV program only if the HUD field office or HUD-approved independent entity reviews the selection process and determines that the PHA-owned units were appropriately selected based on the selection procedures specified in the PHA administrative plan. If the PHA selects a proposal for housing that is owned or controlled by the PHA, the PHA must identify the entity that will review the PHA proposal selection process and perform specific functions with respect to rent determinations and inspections.

In the case of PHA-owned units, the term of the HAP contract and any HAP contract renewal must be agreed upon by the PHA and a HUD-approved independent entity. In addition, an independent entity

must determine the rent to owner, the redetermined rent to owner, and reasonable rent. Housing quality standards inspections must also be conducted by an independent entity.

The independent entity that performs these program services may be the unit of general local government for the PHA jurisdiction (unless the PHA is itself the unit of general local government or an agency of such government) or another HUD-approved public or private independent entity.

DETRHA Policy

The PHA does not own units and will not project-base any PHA-owned units.

The PHA may only compensate the independent entity from PHA ongoing administrative fee income (including amounts credited to the administrative fee reserve). The PHA may not use other program receipts to compensate the independent entity for its services. The PHA and independent entity may not charge the family any fee for the appraisal or the services provided by the independent entity.

PHA Notice of Owner Selection [24 CFR 983.51(d)]

The PHA must give prompt written notice to the party that submitted a selected proposal and must also give prompt public notice of such selection. Public notice procedures may include publication of public notice in a local newspaper of general circulation and other means designed and actually operated to provide broad public notice.

DETRHA Policy

Within 10 business days of the PHA making the selection, the PHA will notify the selected owner in writing of the owner's selection for the PBV program. The PHA will also notify in writing all owners that submitted proposals that were not selected and advise such owners of the name of the selected owner.

In addition, the PHA will publish its notice for selection of PBV proposals for two consecutive days in the same newspapers and trade journals the PHA used to solicit the proposals. The announcement will include the name of the owner that was selected for the PBV program. The PHA will also post the notice of owner selection on its electronic web site.

The PHA will make available to any interested party its rating and ranking sheets and documents that identify the PHA basis for selecting the proposal. These documents will be available for review by the public and other interested parties for one month after publication of the notice of owner selection. The PHA will not make available sensitive owner information that is privileged, such as financial statements and similar information about the owner.

The PHA will make these documents available for review at the PHA during normal business hours. The cost for reproduction of allowable documents will be \$.25 per page.

17-IL.C. HOUSING TYPE [24 CFR 983.52]

The PHA may attach PBV assistance for units in existing housing or for newly constructed or rehabilitated housing developed under and in accordance with an agreement to enter into a housing assistance payments contract that was executed prior to the start of construction. A housing unit is considered an existing unit for purposes of the PBV program, if, at the time of notice of PHA selection, the units substantially comply with HQS. Units for which new construction or rehabilitation began after the owner's proposal submission but prior to the execution of the HAP do not subsequently qualify as existing housing. Units that were newly constructed or rehabilitated in violation of program requirements also do not qualify as existing housing.

The PHA must decide what housing type, new construction, rehabilitation, or existing housing, will be used to develop project-based housing. The PHA choice of housing type must be reflected in its solicitation for proposals.

17-ILD. PROHIBITION OF ASSISTANCE FOR CERTAIN UNITS

Ineligible Housing Types [24 CFR 983.53]

The PHA may not attach or pay PBV assistance to shared housing units; units on the grounds of a penal reformatory, medical, mental, or similar public or private institution; nursing homes or facilities providing continuous psychiatric, medical, nursing services, board and care, or intermediate care (except that assistance may be provided in assisted living facilities); units that are owned or controlled by an educational institution or its affiliate and are designated for occupancy by students; manufactured homes; and transitional housing. In addition, the PHA may not attach or pay PBV assistance for a unit occupied by an owner and the PHA may not select or enter into an agreement to enter into a HAP contract or HAP contract for a unit occupied by a family ineligible for participation in the PBV program. A member of a cooperative who owns shares in the project assisted under the PBV program is not considered an owner for purposes of participation in the PBV program. Finally, PBV assistance may not be attached to units for which construction or rehabilitation has started after the proposal submission and prior to the execution of an AHAP.

Subsidized Housing [24 CFR 983.54]

A PHA may not attach or pay PBV assistance to units in any of the following types of subsidized housing:

- A public housing unit;
- A unit subsidized with any other form of Section 8 assistance;
- A unit subsidized with any governmental rent subsidy;
- A unit subsidized with any governmental subsidy that covers all or any part of the operating costs of the housing;
- A unit subsidized with Section 236 rental assistance payments (except that a PHA may attach assistance to a unit subsidized with Section 236 interest reduction payments);
- A Section 202 project for non-elderly with disabilities;
- Section 811 project-based supportive housing for persons with disabilities;
- Section 202 supportive housing for the elderly;
- A Section 101 rent supplement project;
- A unit subsidized with any form of tenant-based rental assistance;
- A unit with any other duplicative federal, state, or local housing subsidy, as determined by HUD or the PHA in accordance with HUD requirements.

17-ILE. SUBSIDY LAYERING REQUIREMENTS [24 CFR 983.55, FR Notice 11/24/08, FR Notice 7/9/10, and FR Notice 6/25/14]

The PHA may provide PBV assistance only in accordance with HUD subsidy layering regulations [24 CFR 4.13] and other requirements.

The subsidy layering review is intended to prevent excessive public assistance by combining (layering) housing assistance payment subsidy under the PBV program with other governmental housing assistance from federal, state, or local agencies, including assistance such as tax concessions or tax credits.

Subsidy layering requirements do not apply to existing housing. A further subsidy layering review is not required for new construction or rehabilitation if HUD's designee has conducted a review that included a review of PBV assistance in accordance with the PBV subsidy layering guidelines.

The PHA must submit the necessary documentation to HUD for a subsidy layering review. Except in cases noted above, the PHA may not enter into an agreement to enter into a HAP contract or a HAP contract until HUD, or a HUD-approved housing credit agency (HCA), has conducted any required subsidy layering review and determined that the PBV assistance is in accordance with HUD subsidy layering requirements. However, in order to satisfy applicable requirements, HCAs must conduct subsidy layering reviews in compliance with the guidelines set forth in the *Federal Register* notice published July 9, 2010.

The HAP contract must contain the owner's certification that the project has not received and will not receive (before or during the term of the HAP contract) any public assistance for acquisition, development, or operation of the housing other than assistance disclosed in the subsidy layering review in accordance with HUD requirements.

17-ILF. CAP ON NUMBER OF PBV UNITS IN EACH PROJECT

25 Percent per Project Cap [24 CFR 983.56, FR Notice 1/18/17, and Notice PIH 2017-21]

In general, the PHA may not select a proposal to provide PBV assistance for units in a project or enter into an agreement to enter into a HAP or a HAP contract to provide PBV assistance for units in a project, if the total number of dwelling units in the project that will receive PBV assistance during the term of the PBV HAP contract is more than the greater of 25 units or 25 percent of the number of dwelling units (assisted or unassisted) in the project.

Exceptions to 25 Percent per Project Cap [FR Notice 1/18/17; Notice PIH 2017-21]

As of April 18, 2017, units are not counted against the 25 percent or 25-unit per project cap if:

- The units are exclusively for elderly families
- The units are for households eligible for supportive services available to all families receiving PBV assistance in the project
 - If the project is located in a census tract with a poverty rate of 20 percent or less, as determined in the most recent American Community Survey Five-Year estimates, the project cap is the greater of 25 units or 40 percent (instead of 25 percent) of the units in the project [FR Notice 7/14/17].

The Housing Opportunity Through Modernization Act of 2016 (HOTMA) eliminated the project cap exemption for projects that serve disabled families and modified the exception for supportive services. Projects where these caps were implemented prior to HOTMA (HAP contracts executed prior to 4/18/17) may continue to use the former exceptions and may renew their HAP contracts under the old requirements, unless the PHA and owner agree to change the conditions of the HAP contract. However, this change may not be made if it would jeopardize an assisted family's eligibility for continued assistance in the project.

Supportive Services

PHAs must include in the PHA administrative plan the type of services offered to families for a project to qualify for the exception and the extent to which such services will be provided. As of 4/18/17, the project must make supportive services available to all families receiving PBV assistance in the project, but the family does not actually have to accept and receive supportive services for the exception to apply to the unit, although the family must be eligible to receive the supportive services. It is not necessary that the services be provided at or by the project, but must be reasonably available to families receiving PBV assistance at the project and designed to help families in the project achieve self-sufficiency or live in the community as independently as possible. A PHA may not require participation in the supportive service as a condition of living in the excepted unit, although such services may be offered.

DETRHA Policy

Excepted units will be limited to units for elderly families.

Projects not Subject to a Project Cap [FR Notice 1/18/17; Notice PIH 2017-21]

PBV units that were previously subject to certain federal rent restrictions or receiving another type of long-term housing subsidy provided by HUD are exempt from the project cap. In other words, 100 percent of the units in these projects may receive PBV assistance.

DETRHA Policy

The PHA does not have any PBV units that are subject to the per project cap exception.

Promoting Partially-Assisted Projects [24 CFR 983.56(c)]

A PHA may establish local requirements designed to promote PBV assistance in partially assisted projects. A *partially assisted project* is a project in which there are fewer units covered by a HAP contract than residential units [24 CFR 983.3].

A PHA may establish a per-project cap on the number of units that will receive PBV assistance or other project-based assistance in a multifamily project containing excepted units or in a single-family building. A PHA may also determine not to provide PBV assistance for excepted units, or the PHA may establish a per-project cap of less than 25 percent.

DETRHA Policy

The PHA will not provide assistance for excepted units. Beyond that, the PHA will not impose any further cap on the number of PBV units assisted per project.

17-ILG. SITE SELECTION STANDARDS

**Compliance with PBV Goals, Civil Rights Requirements, and HQS Site Standards
[24 CFR 983.57(b)]**

The PHA may not select a proposal for existing, newly constructed, or rehabilitated PBV housing on a site or enter into an agreement to enter into a HAP contract or HAP contract for units on the site, unless the PHA has determined that PBV assistance for housing at the selected site is consistent with the goal of deconcentrating poverty and expanding housing and economic opportunities. The standard for deconcentrating poverty and expanding housing and economic opportunities must be consistent with the PHA Plan under 24 CFR 903 and the PHA administrative plan.

In addition, prior to selecting a proposal, the PHA must determine that the site is suitable from the standpoint of facilitating and furthering full compliance with the applicable Civil Rights Laws, regulations, and Executive Orders, and that the site meets the HQS site and neighborhood standards at 24 CFR 982.401(l).

DETRHA Policy

It is the PHA goal to select sites for PBV housing that provide for deconcentrating poverty and expanding housing and economic opportunities. In complying with this goal the PHA will limit approval of sites for PBV housing in census tracts that have poverty concentrations of 20 percent or less.

However, the PHA will grant exceptions to the 20 percent standard where the PHA determines that the PBV assistance will complement other local redevelopment activities designed to deconcentrate poverty and expand housing and economic opportunities in census tracts with poverty concentrations greater than 20 percent, such as sites in:

A census tract in which the proposed PBV development will be located in a HUD-designated Enterprise Zone, Economic Community, or Renewal Community;

A census tract where the concentration of assisted units will be or has decreased as a result of public housing demolition and HOPE VI redevelopment;

A census tract in which the proposed PBV development will be located is undergoing significant revitalization as a result of state, local, or federal dollars invested in the area;

A census tract where new market rate units are being developed where such market rate units will positively impact the poverty rate in the area;

A census tract where there has been an overall decline in the poverty rate within the past five years; or

A census tract where there are meaningful opportunities for educational and economic advancement.

Existing and Rehabilitated Housing Site and Neighborhood Standards [24 CFR 983.57(d)]

The PHA may not enter into an agreement to enter into a HAP contract nor enter into a HAP contract for existing or rehabilitated housing until it has determined that the site complies with the HUD required site and neighborhood standards. The site must:

- Be adequate in size, exposure, and contour to accommodate the number and type of units proposed;
- Have adequate utilities and streets available to service the site;
- Promote a greater choice of housing opportunities and avoid undue concentration of assisted persons in areas containing a high proportion of low-income persons;
- Be accessible to social, recreational, educational, commercial, and health facilities and services and other municipal facilities and services equivalent to those found in neighborhoods consisting largely of unassisted similar units; and
- Be located so that travel time and cost via public transportation or private automobile from the neighborhood to places of employment is not excessive.

New Construction Site and Neighborhood Standards [24 CFR 983.57(e)]

In order to be selected for PBV assistance, a site for newly constructed housing must meet the following HUD required site and neighborhood standards:

- The site must be adequate in size, exposure, and contour to accommodate the number and type of units proposed;
- The site must have adequate utilities and streets available to service the site;
- The site must not be located in an area of minority concentration unless the PHA determines that sufficient, comparable opportunities exist for housing for minority families in the income range to be served by the proposed project outside areas of minority concentration or that the project is necessary to meet overriding housing needs that cannot be met in that housing market area;
- The site must not be located in a racially mixed area if the project will cause a significant increase in the proportion of minority to non-minority residents in the area.
- The site must promote a greater choice of housing opportunities and avoid undue concentration of assisted persons in areas containing a high proportion of low-income persons;

- The neighborhood must not be one that is seriously detrimental to family life or in which substandard dwellings or other undesirable conditions predominate;
- The housing must be accessible to social, recreational, educational, commercial, and health facilities and services and other municipal facilities and services equivalent to those found in neighborhoods consisting largely of unassisted similar units; and
- Except for housing designed for elderly persons, the housing must be located so that travel time and cost via public transportation or private automobile from the neighborhood to places of employment is not excessive.

17-IL.H. ENVIRONMENTAL REVIEW [24 CFR 983.58]

The PHA activities under the PBV program are subject to HUD environmental regulations in 24 CFR parts 50 and 58. The *responsible entity* is responsible for performing the federal environmental review under the National Environmental Policy Act of 1969 (42 U.S.C. 4321 et seq.). The PHA may not enter into an agreement to enter into a HAP contract nor enter into a HAP contract until it has complied with the environmental review requirements.

In the case of existing housing, the responsible entity that is responsible for the environmental review under 24 CFR part 58 must determine whether or not PBV assistance is categorically excluded from review under the National Environmental Policy Act and whether or not the assistance is subject to review under the laws and authorities listed in 24 CFR 58.5.

The PHA may not enter into an agreement to enter into a HAP contract or a HAP contract with an owner, and the PHA, the owner, and its contractors may not acquire, rehabilitate, convert, lease, repair, dispose of, demolish, or construct real property or commit or expend program or local funds for PBV activities under this part, until the environmental review is completed.

The PHA must supply all available, relevant information necessary for the responsible entity to perform any required environmental review for any site. The PHA must require the owner to carry out mitigating measures required by the responsible entity (or HUD, if applicable) as a result of the environmental review.

PART III: DWELLING UNITS

17-III.A. OVERVIEW

This part identifies the special housing quality standards that apply to the PBV program, housing accessibility for persons with disabilities, and special procedures for conducting housing quality standards inspections.

17-III.B. HOUSING QUALITY STANDARDS [24 CFR 983.101]

The housing quality standards (HQS) for the tenant-based program, including those for special housing types, generally apply to the PBV program. HQS requirements for shared housing, manufactured home space rental, and the homeownership option do not apply because these housing types are not assisted under the PBV program.

The physical condition standards at 24 CFR 5.703 do not apply to the PBV program.

Lead-based Paint [24 CFR 983.101(c)]

The lead-based paint requirements for the tenant-based voucher program do not apply to the PBV program. Instead, The Lead-based Paint Poisoning Prevention Act (42 U.S.C. 4821-4846), the

Residential Lead-based Paint Hazard Reduction Act of 1992 (42 U.S.C. 4851-4856), and implementing regulations at 24 CFR part 35, subparts A, B, H, and R, apply to the PBV program.

17-III.C. HOUSING ACCESSIBILITY FOR PERSONS WITH DISABILITIES

The housing must comply with program accessibility requirements of section 504 of the Rehabilitation Act of 1973 (29 U.S.C. 794) and implementing regulations at 24 CFR part 8. The PHA must ensure that the percentage of accessible dwelling units complies with the requirements of section 504 of the Rehabilitation Act of 1973 (29 U.S.C. 794), as implemented by HUD's regulations at 24 CFR 8, subpart C.

Housing first occupied after March 13, 1991, must comply with design and construction requirements of the Fair Housing Amendments Act of 1988 and implementing regulations at 24 CFR 100.205, as applicable. (24 CFR 983.102)

17-III.D. INSPECTING UNITS

Pre-selection Inspection [24 CFR 983.103(a)]

The PHA must examine the proposed site before the proposal selection date. If the units to be assisted already exist, the PHA must inspect all the units before the proposal selection date, and must determine whether the units substantially comply with HQS. To qualify as existing housing, units must substantially comply with HQS on the proposal selection date. However, the PHA may not execute the HAP contract until the units fully comply with HQS.

Pre-HAP Contract Inspections [24 CFR 983.103(b)]

The PHA must inspect each contract unit before execution of the HAP contract. The PHA may not enter into a HAP contract covering a unit until the unit fully complies with HQS.

Turnover Inspections [24 CFR 983.103(c), FR Notice 1/18/17, and Notice PIH 2017-20]

Before providing assistance to a new family in a contract unit, the PHA must inspect the unit. The PHA may not provide assistance on behalf of the family until the unit fully complies with HQS, unless the PHA has adopted a policy to enter into a HAP contract for units that fail the initial HQS inspection as a result of only non-life-threatening conditions or if the unit passed an alternative inspection.

DETRHA Policy

The PHA will not provide assistance in turnover units until the unit fully complies with HQS.

Annual/Biennial Inspections [24 CFR 983.103(d); FR Notice 6/25/14]

At least once every 24 months during the term of the HAP contract, the PHA must inspect a random sample consisting of at least 20 percent of the contract units in each building to determine if the contract units and the premises are maintained in accordance with HQS. Turnover inspections are not counted toward meeting this inspection requirement.

DETRHA Policy

The PHA will inspect on an annual basis a random sample consisting of at least 20 percent of the contract units in each building to determine if the contract units and the premises are maintained in accordance with HQS.

If more than 20 percent of the sample of inspected contract units in a building fails the initial inspection, the PHA must reinspect 100 percent of the contract units in the building.

Other Inspections [24 CFR 983.103(e)]

The PHA must inspect contract units whenever needed to determine that the contract units comply with HQS and that the owner is providing maintenance, utilities, and other services in accordance with the HAP contract. The PHA must take into account complaints and any other information coming to its attention in scheduling inspections.

The PHA must conduct follow-up inspections needed to determine if the owner (or, if applicable, the family) has corrected an HQS violation, and must conduct inspections to determine the basis for exercise of contractual and other remedies for owner or family violation of HQS.

In conducting PHA supervisory quality control HQS inspections, the PHA should include a representative sample of both tenant-based and project-based units.

Inspecting PHA-Owned Units [24 CFR 983.103(f)]

In the case of PHA-owned units, the inspections must be performed by an independent agency designated by the PHA and approved by HUD. The independent entity must furnish a copy of each inspection report to the PHA and to the HUD field office where the project is located. The PHA must take all necessary actions in response to inspection reports from the independent agency, including exercise of contractual remedies for violation of the HAP contract by the PHA-owner.

PART IV: REHABILITATED AND NEWLY CONSTRUCTED UNITS

17-IV.A. OVERVIEW [24 CFR 983.151]

There are specific requirements that apply to PBV assistance for newly constructed or rehabilitated housing that do not apply to PBV assistance in existing housing. This part describes the requirements unique to this type of assistance.

Housing selected for this type of assistance may not at a later date be selected for PBV assistance as existing housing.

17-IV.B. AGREEMENT TO ENTER INTO HAP CONTRACT

In order to offer PBV assistance in rehabilitated or newly constructed units, the PHA must enter into an agreement to enter into HAP contract (Agreement) with the owner of the property. The Agreement must be in the form required by HUD [24 CFR 983.152(b)]. The PHA may not enter into an Agreement if commencement of construction or rehabilitation has commenced after proposal submission [24 CFR 983.152(c)]. Construction begins when excavation or site preparation (including clearing of the land) begins for the housing. Rehabilitation begins with the physical commencement of rehabilitation activity on the housing.

In the Agreement the owner agrees to develop the PBV contract units to comply with HQS, and the PHA agrees that upon timely completion of such development in accordance with the terms of the Agreement, the PHA will enter into a HAP contract with the owner for the contract units [24 CFR 983.152(a)].

Content of the Agreement [24 CFR 983.152(d)]

At a minimum, the Agreement must describe the following features of the housing to be developed and assisted under the PBV program:

- Site and the location of the contract units;
- Number of contract units by area (size) and number of bedrooms and bathrooms;

- Services, maintenance, or equipment to be supplied by the owner without charges in addition to the rent;
- Utilities available to the contract units, including a specification of utility services to be paid by the owner and utility services to be paid by the tenant;
- An indication of whether or not the design and construction requirements of the Fair Housing Act and section 504 of the Rehabilitation Act of 1973 apply to units under the Agreement. If applicable, any required work item resulting from these requirements must be included in the description of work to be performed under the Agreement;
- Estimated initial rents to owner for the contract units;
- Description of the work to be performed under the Agreement. For rehabilitated units, the description must include the rehabilitation work write up and, where determined necessary by the PHA, specifications and plans. For new construction units, the description must include the working drawings and specifications.
- Any additional requirements for quality, architecture, or design over and above HQS.

Execution of the Agreement [24 CFR 983.153]

The Agreement must be executed promptly after PHA notice of proposal selection to the selected owner. The PHA may not enter into the Agreement if construction or rehabilitation has started after proposal submission. Generally, the PHA may not enter into the Agreement with the owner until the subsidy layering review is completed. Likewise, the PHA may not enter into the Agreement until the environmental review is completed and the PHA has received environmental approval. However, the PHA does not need to conduct a subsidy layering review in the case of a HAP contract for existing housing or if the applicable state or local agency has conducted such a review. Similarly, environmental reviews are not required for existing structures unless otherwise required by law or regulation.

DETRHA Policy

The PHA will enter into the Agreement with the owner within 10 business days of receiving both environmental approval and notice that subsidy layering requirements have been met, and before construction or rehabilitation work is started.

17-IV.C. CONDUCT OF DEVELOPMENT WORK

Labor Standards [24 CFR 983.154(b)]

If an Agreement covers the development of nine or more contract units (whether or not completed in stages), the owner and the owner's contractors and subcontractors must pay Davis-Bacon wages to laborers and mechanics employed in the development of housing. The HUD-prescribed form of the Agreement will include the labor standards clauses required by HUD, such as those involving Davis-Bacon wage rates.

The owner, contractors, and subcontractors must also comply with the Contract Work Hours and Safety Standards Act, Department of Labor regulations in 29 CFR part 5, and other applicable federal labor relations laws and regulations. The PHA must monitor compliance with labor standards.

Equal Opportunity [24 CFR 983.154(c)]

The owner must comply with Section 3 of the Housing and Urban Development Act of 1968 and the implementing regulations at 24 CFR part 135. The owner must also comply with federal equal employment opportunity requirements.

Owner Disclosure [24 CFR 983.154(d) and (e)]

The Agreement and HAP contract must include a certification by the owner that the owner and other project principals are not on the U.S. General Services Administration list of parties excluded from federal procurement and non-procurement programs.

The owner must also disclose any possible conflict of interest that would be a violation of the Agreement, the HAP contract, or HUD regulations.

17-IV.D. COMPLETION OF HOUSING

The Agreement must specify the deadlines for completion of the housing, and the owner must develop and complete the housing in accordance with these deadlines. The Agreement must also specify the deadline for submission by the owner of the required evidence of completion.

Evidence of Completion [24 CFR 983.155(b)]

At a minimum, the owner must submit the following evidence of completion to the PHA in the form and manner required by the PHA:

- Owner certification that the work has been completed in accordance with HQS and all requirements of the Agreement; and
- Owner certification that the owner has complied with labor standards and equal opportunity requirements in development of the housing.

At the PHA's discretion, the Agreement may specify additional documentation that must be submitted by the owner as evidence of housing completion.

DETRHA Policy

The PHA will determine the need for the owner to submit additional documentation as evidence of housing completion on a case-by-case basis depending on the nature of the PBV project. The PHA will specify any additional documentation requirements in the Agreement to enter into HAP contract.

PHA Acceptance of Completed Units [24 CFR 983.156]

Upon notice from the owner that the housing is completed, the PHA must inspect to determine if the housing has been completed in accordance with the Agreement, including compliance with HQS and any additional requirements imposed under the Agreement. The PHA must also determine if the owner has submitted all required evidence of completion.

If the work has not been completed in accordance with the Agreement, the PHA must not enter into the HAP contract.

If the PHA determines the work has been completed in accordance with the Agreement and that the owner has submitted all required evidence of completion, the PHA must submit the HAP contract for execution by the owner and must then execute the HAP contract.

PART V: HOUSING ASSISTANCE PAYMENTS CONTRACT (HAP)

17-V.A. OVERVIEW

The PHA must enter into a HAP contract with an owner for units that are receiving PBV assistance. The purpose of the HAP contract is to provide housing assistance payments for eligible families. Housing assistance is paid for contract units leased and occupied by eligible families during the HAP contract term. With the exception of single-family scattered-site projects, a HAP contract shall cover a single

project. If multiple projects exist, each project is covered by a separate HAP contract. The HAP contract must be in the form required by HUD [24 CFR 983.202(a)].

17-V.B. HAP CONTRACT REQUIREMENTS

Contract Information [24 CFR 983.203]

The HAP contract must specify the following information:

- The total number of contract units by number of bedrooms;
- The project's name, street address, city or county, state and zip code, block and lot number (if known), and any other information necessary to clearly identify the site and the building;
- The number of contract units in each building, the location of each contract unit, the area of each contract unit, and the number of bedrooms and bathrooms in each contract unit;
- Services, maintenance, and equipment to be supplied by the owner and included in the rent to owner;
- Utilities available to the contract units, including a specification of utility services to be paid by the owner (included in rent) and utility services to be paid by the tenant;
- Features provided to comply with program accessibility requirements of Section 504 of the Rehabilitation Act of 1973 and implementing regulations at 24 CFR part 8;
- The HAP contract term;
- The number of units in any project that will exceed the 25 percent per project cap, which will be set aside for occupancy by qualifying families (elderly and/or disabled families and families receiving supportive services); and
- The initial rent to owner for the first 12 months of the HAP contract term.

Execution of the HAP Contract [24 CFR 983.204]

The PHA may not enter into a HAP contract until each contract unit has been inspected and the PHA has determined that the unit complies with the Housing Quality Standards (HQS), unless the PHA has adopted a policy to enter into a HAP contract for units that fail the initial HQS inspection as a result of only non-life-threatening conditions. For existing housing, the HAP contract must be executed promptly after the PHA selects the owner proposal and inspects the housing units. For newly constructed or rehabilitated housing the HAP contract must be executed after the PHA has inspected the completed units and has determined that the units have been completed in accordance with the agreement to enter into HAP, and the owner furnishes all required evidence of completion.

DETRHA Policy

For existing housing, the HAP contract will be executed within 10 business days of the PHA determining that all units pass HQS.

For rehabilitated or newly constructed housing, the HAP contract will be executed within 10 business days of the PHA determining that the units have been completed in accordance with the agreement to enter into HAP, all units meet HQS, and the owner has submitted all required evidence of completion.

Term of HAP Contract [24 CFR 983.205, FR Notice 1/18/17, and Notice PIH 2017-21]

The PHA may enter into a HAP contract with an owner for an initial term of no less than one year and no more than 20 years for each contract unit. The length of the term of the HAP contract for any contract unit may not be less than one year, nor more than 20 years. In the case of PHA-owned units, the term of the

HAP contract must be agreed upon by the PHA and the independent entity approved by HUD [24 CFR 983.59(b)(2)].

DETRHA Policy

The term of all PBV HAP contracts will be negotiated with the owner on a case-by-case basis.

At the time of the initial HAP contract term or any time before expiration of the HAP contract, the PHA may extend the term of the contract for an additional term of up to 20 years if the PHA determines an extension is appropriate to continue providing affordable housing for low-income families. A HAP contract extension may not exceed 20 years. A PHA may provide for multiple extensions; however, in no circumstances may such extensions exceed 20 years, cumulatively. Extensions after the initial extension are allowed at the end of any extension term, provided that not more than 24 months prior to the expiration of the previous extension contract the PHA agrees to extend the term, and that such extension is appropriate to continue providing affordable housing for low-income families or to expand housing opportunities. Extensions after the initial extension term shall not begin prior to the expiration date of the previous extension term. Subsequent extensions are subject to the same limitations. All extensions must be on the form and subject to the conditions prescribed by HUD at the time of the extension. In the case of PHA-owned units, any extension of the term of the HAP contract must be agreed upon by the PHA and the independent entity approved by HUD [24 CFR 983.59(b)(2)].

DETRHA Policy

When determining whether or not to extend an expiring PBV contract, the PHA will consider several factors including, but not limited to:

- The cost of extending the contract and the amount of available budget authority;
- The condition of the contract units;
- The owner's record of compliance with obligations under the HAP contract and lease(s);
- Whether the location of the units continues to support the goals of deconcentrating poverty and expanding housing opportunities; and
- Whether the funding could be used more appropriately for tenant-based assistance.

Termination by PHA [24 CFR 983.205(c) and FR Notice 1/18/17]

The HAP contract must provide that the term of the PHA's contractual commitment is subject to the availability of sufficient appropriated funding as determined by HUD or by the PHA in accordance with HUD instructions. For these purposes, sufficient funding means the availability of appropriations, and of funding under the ACC from such appropriations, to make full payment of housing assistance payments payable to the owner for any contract year in accordance with the terms of the HAP contract.

In times of insufficient funding, HUD requires that PHAs first take all cost-saving measures prior to failing to make payments under existing PBV HAP contracts.

If it is determined that there may not be sufficient funding to continue housing assistance payments for all contract units and for the full term of the HAP contract, the PHA may terminate the HAP contract by notice to the owner. The termination must be implemented in accordance with HUD instructions.

Termination by Owner [24 CFR 983.205(d)]

If in accordance with program requirements the amount of rent to an owner for any contract unit is reduced below the amount of the rent to owner at the beginning of the HAP contract term, the owner may terminate the HAP contract by giving notice to the PHA. In this case, families living in the contract units must be offered tenant-based assistance.

Statutory Notice Requirements: Contract Termination or Expiration [24 CFR 983.206, FR Notice 1/18/17, and Notice PIH 2017-21]

Not less than one year before the HAP contract terminates, or if the owner refuses to renew the HAP contract, the owner must notify the PHA and assisted tenants of the termination. The notice must be provided in the form prescribed by HUD. If the owner does not give timely notice, the owner must permit the tenants in assisted units to remain in their units for the required notice period with no increase in the tenant portion of their rent, and with no eviction as a result of the owner's inability to collect an increased tenant portion of rent. An owner may renew the terminating contract for a period of time sufficient to give tenants one-year advance notice under such terms as HUD may require.

Upon termination or expiration of the contract, a family living at the property is entitled to receive a tenant-based voucher. Tenant-based assistance would not begin until the owner's required notice period ends. The PHA must provide the family with a voucher and the family must also be given the option by the PHA and owner to remain in their unit with HCV tenant-based assistance as long as the unit complies with inspection and rent reasonableness requirements. The family must pay their total tenant payment (TTP) and any additional amount if the gross rent exceeds the applicable payment standard. The family has the right to remain in the project as long as the units are used for rental housing and are otherwise eligible for HCV assistance. The owner may not terminate the tenancy of a family that exercises its right to remain except for serious or repeated lease violations or other good cause. Families that receive a tenant-based voucher at the expiration or termination of the PBV HAP contract are not new admissions to the PHA HCV tenant-based program, and are not subject to income eligibility requirements or any other admission requirements. If the family chooses to remain in their unit with tenant-based assistance, the family may do so regardless of whether the family share would initially exceed 40 percent of the family's adjusted monthly income.

Remedies for HQS Violations [24 CFR 983.208(b)]

The PHA may not make any HAP payment to the owner for a contract unit during any period in which the unit does not comply with HQS. If the PHA determines that a contract does not comply with HQS, the PHA may exercise any of its remedies under the HAP contract, for any or all of the contract units. Available remedies include termination of housing assistance payments, abatement or reduction of housing assistance payments, reduction of contract units, and termination of the HAP contract.

DETRHA Policy

The PHA will abate and terminate PBV HAP contracts for non-compliance with HQS in accordance with the policies used in the tenant-based voucher program. These policies are contained in Section 8-II.G., Enforcing Owner Compliance.

17-V.C. AMENDMENTS TO THE HAP CONTRACT

Substitution of Contract Units [24 CFR 983.207(a)]

At the PHA's discretion and subject to all PBV requirements, the HAP contract may be amended to substitute a different unit with the same number of bedrooms in the same project for a previously covered contract unit. Before any such substitution can take place, the PHA must inspect the proposed unit and determine the reasonable rent for the unit.

Addition of Contract Units [FR Notice 1/18/17 and Notice PIH 2017-21]

The PHA and owner may amend the HAP contract to add additional PBV contract units in projects that already have a HAP contract without having to fulfill the selection requirements found at 24 CFR 983.51(b) for those additional PBV units, regardless of when the HAP contract was signed. The additional PBV units, however, are still subject to the PBV program cap and individual project caps. Prior to attaching additional units without competition, the PHA must submit to the local field office

information outlined in FR Notice 1/18/17. The PHA must also detail in the administrative plan their intent to add PBV units and the rationale for adding units to the specific PBV project.

DETRHA Policy

The PHA will not add contract units to the HAP contract.

17-V.D. HAP CONTRACT YEAR, ANNIVERSARY AND EXPIRATION DATES [24 CFR 983.207(b) and 983.302(e)]

The HAP contract year is the period of 12 calendar months preceding each annual anniversary of the HAP contract during the HAP contract term. The initial contract year is calculated from the first day of the first calendar month of the HAP contract term.

The annual anniversary of the HAP contract is the first day of the first calendar month after the end of the preceding contract year.

There is a single annual anniversary and expiration date for all units under a particular HAP contract, even in cases where contract units are placed under the HAP contract in stages (on different dates) or units are added by amendment. The anniversary and expiration dates for all units coincide with the dates for the contract units that were originally placed under contract.

17-V.E. OWNER RESPONSIBILITIES UNDER THE HAP [24 CFR 983.210]

When the owner executes the HAP contract s/he certifies that at such execution and at all times during the term of the HAP contract:

- All contract units are in good condition and the owner is maintaining the premises and contract units in accordance with HQS;
- The owner is providing all services, maintenance, equipment and utilities as agreed to under the HAP contract and the leases;
- Each contract unit for which the owner is receiving HAP, is leased to an eligible family referred by the PHA, and the lease is in accordance with the HAP contract and HUD requirements;
- To the best of the owner's knowledge the family resides in the contract unit for which the owner is receiving HAP, and the unit is the family's only residence;
- The owner (including a principal or other interested party) is not the spouse, parent, child, grandparent, grandchild, sister, or brother of any member of a family residing in a contract unit;
- The amount of the HAP the owner is receiving is correct under the HAP contract;
- The rent for contract units does not exceed rents charged by the owner for comparable unassisted units;
- Except for HAP and tenant rent, the owner has not received and will not receive any other payment or consideration for rental of the contract unit;
- The family does not own or have any interest in the contract unit (does not apply to family's membership in a cooperative); and
- Repair work on the project selected as an existing project that is performed after HAP execution within such post-execution period as specified by HUD may constitute development activity, and if determined to be development activity, the repair work undertaken shall be in compliance with Davis-Bacon wage requirements.

17-V.F. ADDITIONAL HAP REQUIREMENTS

Housing Quality and Design Requirements [24 CFR 983.101(e) and 983.208(a)]

The owner is required to maintain and operate the contract units and premises in accordance with HQS, including performance of ordinary and extraordinary maintenance. The owner must provide all the services, maintenance, equipment, and utilities specified in the HAP contract with the PHA and in the lease with each assisted family. In addition, maintenance, replacement and redecoration must be in accordance with the standard practice for the building as established by the owner.

The PHA may elect to establish additional requirements for quality, architecture, or design of PBV housing. Any such additional requirements must be specified in the Agreement to enter into a HAP contract and the HAP contract. These requirements must be in addition to, not in place of, compliance with HQS.

DETRHA Policy

The PHA will identify the need for any special features on a case-by-case basis depending on the intended occupancy of the PBV project. The PHA will specify any special design standards or additional requirements in the invitation for PBV proposals, the agreement to enter into HAP contract, and the HAP contract.

Vacancy Payments [24 CFR 983.352(b)]

At the discretion of the PHA, the HAP contract may provide for vacancy payments to the owner for a PHA-determined period of vacancy extending from the beginning of the first calendar month after the move-out month for a period not exceeding two full months following the move-out month. The amount of the vacancy payment will be determined by the PHA and cannot exceed the monthly rent to owner under the assisted lease, minus any portion of the rental payment received by the owner (including amounts available from the tenant's security deposit).

DETRHA Policy

The PHA will decide on a case-by-case basis if the PHA will provide vacancy payments to the owner. The HAP contract with the owner will contain any such agreement, including the amount of the vacancy payment and the period for which the owner will qualify for these payments.

PART VI: SELECTION OF PBV PROGRAM PARTICIPANTS

17-VI.A. OVERVIEW

Many of the provisions of the tenant-based voucher regulations [24 CFR 982] also apply to the PBV program. This includes requirements related to determining eligibility and selecting applicants from the waiting list. Even with these similarities, there are requirements that are unique to the PBV program. This part describes the requirements and policies related to eligibility and admission to the PBV program.

17-VI.B. ELIGIBILITY FOR PBV ASSISTANCE [24 CFR 983.251(a) and (b)]

The PHA may select families for the PBV program from those who are participants in the PHA's tenant-based voucher program and from those who have applied for admission to the voucher program. For voucher participants, eligibility was determined at original admission to the voucher program and does not need to be redetermined at the commencement of PBV assistance. For all others, eligibility for admission must be determined at the commencement of PBV assistance.

Applicants for PBV assistance must meet the same eligibility requirements as applicants for the tenant-based voucher program. Applicants must qualify as a family as defined by HUD and the PHA, have

income at or below HUD-specified income limits, and qualify on the basis of citizenship or the eligible immigration status of family members [24 CFR 982.201(a) and 24 CFR 983.2(a)]. In addition, an applicant family must provide social security information for family members [24 CFR 5.216 and 5.218] and consent to the PHA's collection and use of family information regarding income, expenses, and family composition [24 CFR 5.230]. The PHA may also not approve a tenancy if the owner (including a principal or other interested party) of the unit is the parent, child, grandparent, grandchild, sister, or brother of any member of the family, unless needed as a reasonable accommodation. An applicant family must also meet HUD requirements related to current or past criminal activity.

DETRHA Policy

The PHA will determine an applicant family's eligibility for the PBV program in accordance with the policies in Chapter 3.

In-Place Families [24 CFR 983.251(b)]

An eligible family residing in a proposed PBV contract unit on the date the proposal is selected by the PHA is considered an "in-place family." These families are afforded protection from displacement under the PBV rule. If a unit to be placed under contract (either an existing unit or a unit requiring rehabilitation) is occupied by an eligible family on the date the proposal is selected, the in-place family must be placed on the PHA's waiting list. Once the family's continued eligibility is determined (the PHA may deny assistance to an in-place family for the grounds specified in 24 CFR 982.552 and 982.553), the family must be given an absolute selection preference and the PHA must refer these families to the project owner for an appropriately sized PBV unit in the project. Admission of eligible in-place families is not subject to income targeting requirements.

This regulatory protection from displacement does not apply to families that are not eligible to participate in the program on the proposal selection date.

17-VI.C. ORGANIZATION OF THE WAITING LIST [24 CFR 983.251(c)]

The PHA may establish a separate waiting list for PBV units or it may use the same waiting list for both tenant-based and PBV assistance. The PHA may also merge the PBV waiting list with a waiting list for other assisted housing programs offered by the PHA. If the PHA chooses to offer a separate waiting list for PBV assistance, the PHA must offer to place applicants who are listed on the tenant-based waiting list on the waiting list for PBV assistance.

If a PHA decides to establish a separate PBV waiting list, the PHA may use a single waiting list for the PHA's whole PBV program, or it may establish separate waiting lists for PBV units in particular projects or buildings or for sets of such units.

DETRHA Policy

The PHA will establish and manage separate waiting lists for individual projects or buildings that are receiving PBV assistance. The PHA currently has waiting lists for the following PBV projects:

A list of projects/buildings receiving PBV assistance for which separate waiting lists are maintained will be included here as they are approved.

17-VI.D. SELECTION FROM THE WAITING LIST [24 CFR 983.251(c)]

Applicants who will occupy units with PBV assistance must be selected from the PHA's waiting list. The PHA may establish selection criteria or preferences for occupancy of particular PBV units. The PHA may place families referred by the PBV owner on its PBV waiting list.

Income Targeting [24 CFR 983.251(c)(6)]

At least 75 percent of the families admitted to the PHA's tenant-based and project-based voucher programs during the PHA fiscal year from the waiting list must be extremely-low income families. The income targeting requirement applies to the total of admissions to both programs.

Units with Accessibility Features [24 CFR 983.251(c)(7)]

When selecting families to occupy PBV units that have special accessibility features for persons with disabilities, the PHA must first refer families who require such features to the owner.

Preferences [24 CFR 983.251(d), FR Notice 11/24/08]

The PHA may use the same selection preferences that are used for the tenant-based voucher program, establish selection criteria or preferences for the PBV program as a whole, or for occupancy of particular PBV developments or units. The PHA must provide an absolute selection preference for eligible in-place families as described in Section 17-VI.B. above.

The PHA may establish a selection preference for families who qualify for voluntary services, including disability-specific services, offered in conjunction with assisted units, provided that preference is consistent with the PHA plan. The PHA may not, however, grant a preference to a person with a specific disability [FR Notice 1/18/17].

In advertising such a project, the owner may advertise the project as offering services for a particular type of disability; however, the project must be open to all otherwise eligible disabled persons who may benefit from services provided in the project. In these projects, disabled residents may not be required to accept the particular services offered as a condition of occupancy.

If the PHA has projects with "excepted units" for elderly families or supportive services, the PHA must give preference to such families when referring families to these units [24 CFR 983.261(b); FR Notice 1/18/17].

DETRHA Policy

The PHA will provide a selection preference when required by the regulation (e.g., eligible in-place families, elderly families or units with supportive services, or mobility impaired persons for accessible units). The PHA will not offer any additional preferences for the PBV program or for particular PBV projects or units.

17-VI.E. OFFER OF PBV ASSISTANCE

Refusal of Offer [24 CFR 983.251(e)(3)]

The PHA is prohibited from taking any of the following actions against a family who has applied for, received, or refused an offer of PBV assistance:

- Refuse to list the applicant on the waiting list for tenant-based voucher assistance;
- Deny any admission preference for which the applicant qualifies;
- Change the applicant's place on the waiting list based on preference, date, and time of application, or other factors affecting selection under the PHA's selection policy;
- Remove the applicant from the tenant-based voucher waiting list.

Disapproval by Landlord [24 CFR 983.251(e)(2)]

If a PBV owner rejects a family for admission to the owner's units, such rejection may not affect the family's position on the tenant-based voucher waiting list.

Acceptance of Offer [24 CFR 983.252]

Family Briefing

When a family accepts an offer for PBV assistance, the PHA must give the family an oral briefing. The briefing must include information on how the program works and the responsibilities of the family and owner. In addition to the oral briefing, the PHA must provide a briefing packet that explains how the PHA determines the total tenant payment for a family, the family obligations under the program, and applicable fair housing information.

Persons with Disabilities

If an applicant family's head or spouse is disabled, the PHA must assure effective communication, in accordance with 24 CFR 8.6, in conducting the oral briefing and in providing the written information packet. This may include making alternative formats available (see Chapter 2). In addition, the PHA must have a mechanism for referring a family that includes a member with a mobility impairment to an appropriate accessible PBV unit.

Persons with Limited English Proficiency

The PHA should take reasonable steps to assure meaningful access by persons with limited English proficiency in accordance with Title VI of the Civil Rights Act of 1964 and Executive Order 13166 (see Chapter 2).

17-VI.F. OWNER SELECTION OF TENANTS

The owner is responsible for developing written tenant selection procedures that are consistent with the purpose of improving housing opportunities for very low-income families and reasonably related to program eligibility and an applicant's ability to fulfill their obligations under the lease. An owner must promptly notify in writing any rejected applicant of the grounds for any rejection [24 CFR 983.253(a)(2) and (a)(3)].

Leasing [24 CFR 983.253(a)]

During the term of the HAP contract, the owner must lease contract units to eligible families that are selected and referred by the PHA from the PHA's waiting list. The contract unit leased to the family must be the appropriate size unit for the size of the family, based on the PHA's subsidy standards.

Filling Vacancies [24 CFR 983.254(a)]

The owner must promptly notify the PHA of any vacancy or expected vacancy in a contract unit. After receiving such notice, the PHA must make every reasonable effort to promptly refer a sufficient number of families for the owner to fill such vacancies. The PHA and the owner must make reasonable efforts to minimize the likelihood and length of any vacancy.

DETRHA Policy

The owner must notify the PHA in writing (mail, fax, or e-mail) within 5 business days of learning about any vacancy or expected vacancy.

The PHA will make every reasonable effort to refer families to the owner within 10 business days of receiving such notice from the owner.

Reduction in HAP Contract Units Due to Vacancies [24 CFR 983.254(b)]

If any contract units have been vacant for 120 or more days since owner notice of the vacancy, the PHA may give notice to the owner amending the HAP contract to reduce the number of contract units by subtracting the number of contract units (according to the bedroom size) that have been vacant for this period.

DETRHA Policy

If any contract units have been vacant for 120 days, the PHA will give notice to the owner that the HAP contract will be amended to reduce the number of contract units that have been vacant for this period. The PHA will provide the notice to the owner within 10 business days of the 120th day of the vacancy. The amendment to the HAP contract will be effective the 1st day of the month following the date of the PHA's notice.

17-VI.G. TENANT SCREENING [24 CFR 983.255]

PHA Responsibility

The PHA is not responsible or liable to the owner or any other person for the family's behavior or suitability for tenancy. However, the PHA may opt to screen applicants for family behavior or suitability for tenancy and may deny applicants based on such screening.

DETRHA Policy

The PHA will not conduct screening to determine a PBV applicant family's suitability for tenancy.

The PHA must provide the owner with an applicant family's current and prior address (as shown in PHA records) and the name and address (if known by the PHA) of the family's current landlord and any prior landlords.

In addition, the PHA may offer the owner other information the PHA may have about a family, including information about the tenancy history of family members or about drug trafficking and criminal activity by family members. The PHA must provide applicant families a description of the **DETRHA Policy** on providing information to owners, and the PHA must give the same types of information to all owners.

The PHA may not disclose to the owner any confidential information provided in response to a request for documentation of domestic violence, dating violence, sexual assault, or stalking except at the written request or with the written consent of the individual providing the documentation [24 CFR 5.2007(a)(4)].

DETRHA Policy

The PHA will inform owners of their responsibility to screen prospective tenants, and will provide owners with the required known name and address information, at the time of the turnover HQS inspection or before. The PHA will not provide any additional information to the owner, such as tenancy history, criminal history, etc.

Owner Responsibility

The owner is responsible for screening and selection of the family to occupy the owner's unit. When screening families the owner may consider a family's background with respect to the following factors:

- Payment of rent and utility bills;
- Caring for a unit and premises;
- Respecting the rights of other residents to the peaceful enjoyment of their housing;
- Drug-related criminal activity or other criminal activity that is a threat to the health, safety, or property of others; and
- Compliance with other essential conditions of tenancy.

PART VII: OCCUPANCY

17-VII.A. OVERVIEW

After an applicant has been selected from the waiting list, determined eligible by the PHA, referred to an owner and determined suitable by the owner, the family will sign the lease and occupancy of the unit will begin.

17-VII.B. LEASE [24 CFR 983.256]

The tenant must have legal capacity to enter a lease under state and local law. *Legal capacity* means that the tenant is bound by the terms of the lease and may enforce the terms of the lease against the owner.

Form of Lease [24 CFR 983.256(b)]

The tenant and the owner must enter into a written lease agreement that is signed by both parties. If an owner uses a standard lease form for rental units to unassisted tenants in the locality or premises, the same lease must be used for assisted tenants, except that the lease must include a HUD-required tenancy addendum. The tenancy addendum must include, word-for-word, all provisions required by HUD.

If the owner does not use a standard lease form for rental to unassisted tenants, the owner may use another form of lease, such as a PHA model lease.

The PHA may review the owner's lease form to determine if the lease complies with state and local law. If the PHA determines that the lease does not comply with state or local law, the PHA may decline to approve the tenancy.

DETRHA Policy

The PHA will not review the owner's lease for compliance with state or local law.

Lease Requirements [24 CFR 983.256(c)]

The lease for a PBV unit must specify all of the following information:

- The names of the owner and the tenant;
- The unit rented (address, apartment number, if any, and any other information needed to identify the leased contract unit);
- The term of the lease (initial term and any provision for renewal);
- The amount of the tenant rent to owner, which is subject to change during the term of the lease in accordance with HUD requirements;
- A specification of the services, maintenance, equipment, and utilities that will be provide by the owner; and
- The amount of any charges for food, furniture, or supportive services.

Tenancy Addendum [24 CFR 983.256(d)]

The tenancy addendum in the lease must state:

- The program tenancy requirements;
- The composition of the household as approved by the PHA (the names of family members and any PHA-approved live-in aide);

- All provisions in the HUD-required tenancy addendum must be included in the lease. The terms of the tenancy addendum prevail over other provisions of the lease.

Initial Term and Lease Renewal [24 CFR 983.256(f)]

The initial lease term must be for at least one year. The lease must provide for automatic renewal after the initial term of the lease in either successive definitive terms (e.g. month-to-month or year-to-year) or an automatic indefinite extension of the lease term. For automatic indefinite extension of the lease term, the lease terminates if any of the following occur:

- The owner terminates the lease for good cause
- The tenant terminates the lease
- The owner and tenant agree to terminate the lease
- The PHA terminates the HAP contract
- The PHA terminates assistance for the family

Changes in the Lease [24 CFR 983.256(e)]

If the tenant and owner agree to any change in the lease, the change must be in writing, and the owner must immediately give the PHA a copy of all changes.

The owner must notify the PHA in advance of any proposed change in the lease regarding the allocation of tenant and owner responsibilities for utilities. Such changes may only be made if approved by the PHA and in accordance with the terms of the lease relating to its amendment. The PHA must redetermine reasonable rent, in accordance with program requirements, based on any change in the allocation of the responsibility for utilities between the owner and the tenant. The redetermined reasonable rent will be used in calculation of the rent to owner from the effective date of the change.

Owner Termination of Tenancy [24 CFR 983.257]

With two exceptions, the owner of a PBV unit may terminate tenancy for the same reasons an owner may in the tenant-based voucher program (see Section 12-III.B. and 24 CFR 982.310). In the PBV program, terminating tenancy for “good cause” does not include doing so for a business or economic reason, or a desire to use the unit for personal or family use or other non-residential purpose.

Tenant Absence from the Unit [24 CFR 983.256(g) and 982.312(a)]

The lease may specify a maximum period of family absence from the unit that may be shorter than the maximum period permitted by **DETRHA Policy**. According to program requirements, the family’s assistance must be terminated if they are absent from the unit for more than 180 consecutive days. PHA termination of assistance actions due to family absence from the unit are subject to 24 CFR 981.312, except that the unit is not terminated from the HAP contract if the family is absent for longer than the maximum period permitted.

Continuation of Housing Assistance Payments [24 CFR 982.258]

Housing assistance payments shall continue until the tenant rent equals the rent to owner. The cessation of housing assistance payments at such point will not affect the family’s other rights under its lease, nor will such cessation preclude the resumption of payments as a result of later changes in income, rents, or other relevant circumstances if such changes occur within 180 days following the date of the last housing assistance payment by the PHA. After the 180-day period, the unit shall be removed from the HAP contract pursuant to 24 CFR 983.211.

DETRHA Policy

If a participating family receiving zero assistance experiences a change in circumstances that would result in a HAP payment to the owner, the family must notify the PHA of the change and request an interim reexamination before the expiration of the 180-day period.

Security Deposits [24 CFR 983.259]

The owner may collect a security deposit from the tenant. The PHA may prohibit security deposits in excess of private market practice, or in excess of amounts charged by the owner to unassisted tenants.

DETRHA Policy

The PHA will allow the owner to collect a security deposit amount the owner determines is appropriate.

When the tenant moves out of a contract unit, the owner, subject to state and local law, may use the security deposit, including any interest on the deposit, in accordance with the lease, as reimbursement for any unpaid tenant rent, damages to the unit, or other amounts owed by the tenant under the lease.

The owner must give the tenant a written list of all items charged against the security deposit and the amount of each item. After deducting the amount used to reimburse the owner, the owner must promptly refund the full amount of the balance to the tenant.

If the security deposit does not cover the amount owed by the tenant under the lease, the owner may seek to collect the balance from the tenant. The PHA has no liability or responsibility for payment of any amount owed by the family to the owner.

17-VII.C. MOVES

Overcrowded, Under-Occupied, and Accessible Units [24 CFR 983.260]

If the PHA determines that a family is occupying a wrong size unit, based on the PHA's subsidy standards, or a unit with accessibility features that the family does not require, and the unit is needed by a family that does require the features, the PHA must promptly notify the family and the owner of this determination, and the PHA must offer the family the opportunity to receive continued housing assistance in another unit.

DETRHA Policy

The PHA will notify the family and the owner of the family's need to move based on the occupancy of a wrong-size or accessible unit within 10 business days of the PHA's determination. The PHA will offer the family the following types of continued assistance in the following order, based on the availability of assistance:

- PBV assistance in the same building or project;
- PBV assistance in another project; and
- Tenant-based voucher assistance.

If the PHA offers the family a tenant-based voucher, the PHA must terminate the housing assistance payments for a wrong-sized or accessible unit at the earlier of the expiration of the term of the family's voucher (including any extension granted by the PHA) or the date upon which the family vacates the unit. If the family does not move out of the wrong-sized unit or accessible unit by the expiration of the term of the family's voucher, the PHA must remove the unit from the HAP contract.

If the PHA offers the family another form of assistance that is not a tenant-based voucher, and the family does not accept the offer, does not move out of the PBV unit within a reasonable time as determined by

the PHA, or both, the PHA must terminate the housing assistance payments for the unit at the expiration of a reasonable period as determined by the PHA and remove the unit from the HAP contract.

DETRHA Policy

When the PHA offers a family another form of assistance that is not a tenant-based voucher, the family will be given 30 days from the date of the offer to accept the offer and move out of the PBV unit. If the family does not move out within this 30-day time frame, the PHA will terminate the housing assistance payments at the expiration of this 30-day period.

The PHA may make exceptions to this 30-day period if needed for reasons beyond the family's control such as death, serious illness, or other medical emergency of a family member.

Family Right to Move [24 CFR 983.261]

The family may terminate the lease at any time after the first year of occupancy. The family must give advance written notice to the owner in accordance with the lease and provide a copy of such notice to the PHA. If the family wishes to move with continued tenant-based assistance, the family must contact the PHA to request the rental assistance prior to providing notice to terminate the lease.

If the family terminates the lease in accordance with these requirements, the PHA is required to offer the family the opportunity for continued tenant-based assistance, in the form of a voucher or other comparable tenant-based rental assistance. If voucher or other comparable tenant-based assistance is not immediately available upon termination of the family's lease in the PBV unit, the PHA must give the family priority to receive the next available opportunity for continued tenant-based assistance.

If the family terminates the assisted lease before the end of the first year, the family relinquishes the opportunity for continued tenant-based assistance.

Emergency Transfers under VAWA [Notice PIH 2017-08]

Except where special consideration is needed for the project-based voucher program, the PHA will follow VAWA policies as outlined in Chapter 16 Part IX of this administrative plan, including using the Emergency Transfer Plan as the basis for PBV transfers under VAWA (Exhibit 16-4).

HUD requires that the PHA include policies that address when a victim has been living in a unit for less than a year or when a victim seeks to move sooner than a tenant-based voucher is available.

DETRHA Policy

When the victim of domestic violence, dating violence, sexual assault, or stalking has lived in the unit for less than one year, the PHA will provide several options for continued assistance.

The PHA will first try to transfer the participant to another PBV unit in the same development or transfer to a different development where the PHA has PBV units. The PHA will expedite the administrative processes in this case in an effort to conduct the transfer as quickly as possible.

If no units are available for an internal transfer, or if there is reasonable cause to believe that such a transfer would put the victim in jeopardy, the participant may receive continued assistance through an external transfer to either tenant-based rental assistance (HCV) or assistance in the PHA's public housing program. Such a decision will be made by the PHA based on the availability of tenant-based vouchers and/or vacancies in public housing units. Such families must be selected from the waiting list for the applicable program. The PHA has adopted a waiting list preference for victims of domestic violence, dating violence, sexual assault, and stalking in both its HCV and public housing programs in order to expedite this process. See Section 4-III.C. of this administrative plan.

If a victim wishes to move after a year of occupancy in the unit, but no tenant-based vouchers are available, the PHA will offer the participant an internal transfer to another PBV unit in the same

development or a transfer to a different development where the PHA has PBV units. The PHA will expedite the administrative processes in this case in an effort to conduct the transfer as quickly as possible.

If no units are available for an internal transfer, or if there is reasonable cause to believe that such a transfer would put the victim in jeopardy, the participant may receive continued assistance through an external transfer to the PHA's public housing program. The PHA has adopted a waiting list preference for victims of domestic violence, dating violence, sexual assault, and stalking as part of the public housing ACOP in order to expedite this process.

17-VI.D. EXCEPTIONS TO THE OCCUPANCY CAP [24 CFR 983.262]

As of April 17, 2018, the PHA may not pay housing assistance under a PBV HAP contract for more than the greater of 25 units or 25 percent of the number of dwelling units in a project unless:

- The units are exclusively for elderly families
- The units are for households eligible for supportive services available to all families receiving PBV assistance in the project

If the project is located in a census tract with a poverty rate of 20 percent or less, as determined in the most recent American Community Survey Five-Year estimates, the project cap is the greater of 25 units or 40 percent (instead of 25 percent) of the units in the project [FR Notice 7/14/17].

If a family at the time of initial tenancy is receiving and while the resident of an excepted unit has received Family Self-Sufficiency (FSS) supportive services or any other service as defined by the PHA and successfully completes the FSS contract of participation or the supportive services requirement, the unit continues to count as an excepted unit for as long as the family resides in the unit. However, if the FSS family fails to successfully complete the FSS contract of participation or supportive services objective and consequently is no longer eligible for the supportive services, the family must vacate the unit within a reasonable period of time established by the PHA, and the PHA shall cease paying HAP on behalf of the family.

Further, when a family (or remaining members of a family) residing in an excepted unit no longer meets the criteria for a "qualifying family" because the family is no longer an elderly family due to a change in family composition, the PHA has the discretion to allow the family to remain in the excepted unit. If the PHA does not exercise this discretion, the family must vacate the unit within a reasonable period of time established by the PHA, and the PHA must cease paying housing assistance payments on behalf of the non-qualifying family.

Individuals in units with supportive services who choose to no longer participate in a service or who no longer qualify for services they qualified for at the time of initial occupancy cannot subsequently be denied continued housing opportunity because of this changed circumstance. A PHA or owner cannot determine that a participant's needs exceed the level of care offered by qualifying services or require that individuals be transitioned to different projects based on service needs.

If the family fails to vacate the unit within the established time, the unit must be removed from the HAP contract unless the project is partially assisted, and it is possible for the HAP contract to be amended to substitute a different unit in the building in accordance with program requirements; or the owner terminates the lease and evicts the family. The housing assistance payments for a family residing in an excepted unit that is not in compliance with its family obligations to comply with supportive services requirements must be terminated by the PHA.

The PHA may allow a family that initially qualified for occupancy of an excepted unit based on elderly family status to continue to reside in a unit, where through circumstances beyond the control of the family (e.g., death of the elderly family member or long-term or permanent hospitalization or nursing care), the

elderly family member no longer resides in the unit. In this case, the unit may continue to be counted as an excepted unit for as long as the family resides in that unit. Once the family vacates the unit, in order to continue as an excepted unit under the HAP contract, the unit must be made available to and occupied by a qualified family.

DETRHA Policy

The PHA will allow families who initially qualified to live in an excepted unit to remain when circumstances change due to circumstances beyond the remaining family members' control.

In all other cases, the PHA will provide written notice to the family and owner within 10 business days of making the determination. The family will be given 30 days from the date of the notice to move out of the PBV unit. If the family does not move out within this 30-day time frame, the PHA will terminate the housing assistance payments at the expiration of this 30-day period.

The PHA may make exceptions to this 30-day period if needed for reasons beyond the family's control such as death, serious illness, or other medical emergency of a family member.

PART VIII: DETERMINING RENT TO OWNER

17-VIII.A. OVERVIEW

The amount of the initial rent to an owner of units receiving PBV assistance is established at the beginning of the HAP contract term. Although for rehabilitated or newly constructed housing, the agreement to enter into HAP Contract (Agreement) states the estimated amount of the initial rent to owner, the actual amount of the initial rent to owner is established at the beginning of the HAP contract term.

During the term of the HAP contract, the rent to owner is redetermined at the owner's request in accordance with program requirements, and at such time that there is a five percent or greater decrease in the published FMR.

17-VIII.B. RENT LIMITS [24 CFR 983.301]

Except for certain tax credit units (discussed below), the rent to owner must not exceed the lowest of the following amounts:

- An amount determined by the PHA, not to exceed 110 percent of the applicable fair market rent (or any HUD-approved exception payment standard) for the unit bedroom size minus any utility allowance;
- The reasonable rent; or
- The rent requested by the owner.

Certain Tax Credit Units [24 CFR 983.301(c)]

For certain tax credit units, the rent limits are determined differently than for other PBV units. Different limits apply to contract units that meet all of the following criteria:

- The contract unit receives a low-income housing tax credit under the Internal Revenue Code of 1986;
- The contract unit is not located in a qualified census tract;
- There are comparable tax credit units of the same bedroom size as the contract unit in the same project, and the comparable tax credit units do not have any form of rental assistance other than the tax credit; and

- The tax credit rent exceeds 110 percent of the fair market rent or any approved exception payment standard;

For contract units that meet all of these criteria, the rent to owner must not exceed the lowest of:

- The tax credit rent minus any utility allowance;
- The reasonable rent; or
- The rent requested by the owner.

Definitions

A *qualified census tract* is any census tract (or equivalent geographic area defined by the Bureau of the Census) in which at least 50 percent of households have an income of less than 60 percent of Area Median Gross Income (AMGI), or where the poverty rate is at least 25 percent and where the census tract is designated as a qualified census tract by HUD.

Tax credit rent is the rent charged for comparable units of the same bedroom size in the project that also receive the low-income housing tax credit but do not have any additional rental assistance (e.g., tenant-based voucher assistance).

Reasonable Rent [24 CFR 983.301(e) and 983.302(c)(2)]

The PHA must determine reasonable rent in accordance with 24 CFR 983.303. The rent to owner for each contract unit may at no time exceed the reasonable rent, except in cases where the PHA has elected within the HAP contract not to reduce rents below the initial rent to owner and, upon redetermination of the rent to owner, the reasonable rent would result in a rent below the initial rent. However, the rent to owner must be reduced in the following cases:

- To correct errors in calculations in accordance with HUD requirements
- If additional housing assistance has been combined with PBV assistance after the execution of the initial HAP contract and a rent decrease is required pursuant to 24 CFR 983.55
- If a decrease in rent to owner is required based on changes in the allocation of the responsibility for utilities between owner and tenant

If the PHA has not elected within the HAP contract to establish the initial rent to owner as the rent floor, the rent to owner shall not at any time exceed the reasonable rent.

DETRHA Policy

The PHA will elect within the HAP contract not to reduce rents below the initial level, with the exception of circumstances listed in 24 CFR 983.302(c)(2). If, upon redetermination of the rent to owner, the reasonable rent would result in a rent below the initial rent, the PHA will use the higher initial rent to owner amount.

Use of FMRs, Exception Payment Standards, and Utility Allowances [24 CFR 983.301(f)]

When determining the initial rent to owner, the PHA must use the most recently published FMR in effect and the utility allowance schedule in effect at execution of the HAP contract. When redetermining the rent to owner, the PHA must use the most recently published FMR and the utility allowance schedule in effect at the time of redetermination. At its discretion, the PHA may for initial rent, use the amounts in effect at any time during the 30-day period immediately before the beginning date of the HAP contract, or for redeterminations of rent, the 30-day period immediately before the redetermination date.

Any HUD-approved exception payment standard amount under the tenant-based voucher program also applies to the project-based voucher program. HUD will not approve a different exception payment standard amount for use in the PBV program.

Likewise, the PHA may not establish or apply different utility allowance amounts for the PBV program. The same utility allowance schedule applies to both the tenant-based and project-based voucher programs.

DETRHA Policy

Upon written request by the owner, the PHA will consider using the FMR or utility allowances in effect during the 30-day period before the start date of the HAP, or redetermination of rent. The owner must explain the need to use the previous FMRs or utility allowances and include documentation in support of the request. The PHA will review and make a decision based on the circumstances and merit of each request.

In addition to considering a written request from an owner, the PHA may decide to use the FMR or utility allowances in effect during the 30-day period before the start date of the HAP, or redetermination of rent, if the PHA determines it is necessary due to PHA budgetary constraints.

Use of Small Area FMRs (SAFMRs) [24 CFR 888.113(h)]

While small area FMRs (SAFMRs) do not apply to PBV projects, PHAs that operate a tenant-based program under SAFMRs may apply SAFMRs to all future PBV HAP contracts. If the PHA adopts this policy, it must apply to all future PBV projects and the PHA's entire jurisdiction. The PHA and owner may not subsequently choose to revert back to use of the FMRs once the SAFMRs have been adopted, even if the PHA subsequently changes its policy.

Further, the PHA may apply SAFMRs to current PBV projects where the notice of owner selection was made on or before the effective date of PHA implementation, provided the owner is willing to mutually agree to doing so and the application is prospective. The PHA and owner may not subsequently choose to revert back to use of the FMRs once the SAFMRs have been adopted, even if the PHA subsequently changes its policy. If rents increase as a result of the use of SAFMRs, the rent increase may not be effective until the first anniversary of the HAP contract.

DETRHA Policy

The PHA will not apply SAFMRs to the PHA's PBV program.

Redetermination of Rent [24 CFR 983.302]

The PHA must redetermine the rent to owner upon the owner's request or when there is a 10 percent or greater decrease in the published FMR.

Rent Increase

If an owner wishes to request an increase in the rent to owner from the PHA, it must be requested at the annual anniversary of the HAP contract (see Section 17-V.D.). The request must be in writing and in the form and manner required by the PHA. The PHA may only make rent increases in accordance with the rent limits described previously. There are no provisions in the PBV program for special adjustments (e.g., adjustments that reflect increases in the actual and necessary expenses of owning and maintaining the units which have resulted from substantial general increases in real property taxes, utility rates, or similar costs).

DETRHA Policy

An owner's request for a rent increase must be submitted to the PHA 60 days prior to the anniversary date of the HAP contract, and must include the new rent amount the owner is proposing.

The PHA may not approve and the owner may not receive any increase of rent to owner until and unless the owner has complied with requirements of the HAP contract, including compliance with HQS. The owner may not receive any retroactive increase of rent for any period of noncompliance.

Rent Decrease

If there is a decrease in the rent to owner, as established in accordance with program requirements such as a change in the FMR or exception payment standard, or reasonable rent amount, the rent to owner must be decreased regardless of whether the owner requested a rent adjustment, except where the PHA has elected within the HAP contract to not reduce rents below the initial rent under the initial HAP contract.

Notice of Rent Change

The rent to owner is redetermined by written notice by the PHA to the owner specifying the amount of the redetermined rent. The PHA notice of rent adjustment constitutes an amendment of the rent to owner specified in the HAP contract. The adjusted amount of rent to owner applies for the period of 12 calendar months from the annual anniversary of the HAP contract.

DETRHA Policy

The PHA will provide the owner with at least 30 days written notice of any change in the amount of rent to owner.

PHA-Owned Units [24 CFR 983.301(g)]

For PHA-owned PBV units, the initial rent to owner and the annual redetermination of rent at the anniversary of the HAP contract are determined by the independent entity approved by HUD. The PHA must use the rent to owner established by the independent entity.

17-VIII.C. REASONABLE RENT [24 CFR 983.303]

At the time the initial rent is established and all times during the term of the HAP contract, the rent to owner for a contract unit may not exceed the reasonable rent for the unit as determined by the PHA, except where the PHA has elected within the HAP contract to not reduce rents below the initial rent under the initial HAP contract.

When Rent Reasonable Determinations Are Required

The PHA must redetermine the reasonable rent for a unit receiving PBV assistance whenever any of the following occur:

- There is a 10 percent or greater decrease in the published FMR in effect 60 days before the contract anniversary (for the unit sizes specified in the HAP contract) as compared with the FMR that was in effect one year before the contract anniversary date;
- The PHA approves a change in the allocation of responsibility for utilities between the owner and the tenant;
- The HAP contract is amended to substitute a different contract unit in the same building or project; or
- There is any other change that may substantially affect the reasonable rent.

How to Determine Reasonable Rent

The reasonable rent of a unit receiving PBV assistance must be determined by comparison to rent for other comparable unassisted units. When making this determination, the PHA must consider factors that affect market rent. Such factors include the location, quality, size, type and age of the unit, as well as the amenities, housing services maintenance, and utilities to be provided by the owner.

Comparability Analysis

For each unit, the comparability analysis must use at least three comparable units in the private unassisted market. This may include units in the premises or project that is receiving project-based assistance. The analysis must show how the reasonable rent was determined, including major differences between the

contract units and comparable unassisted units, and must be retained by the PHA. The comparability analysis may be performed by PHA staff or by another qualified person or entity. Those who conduct these analyses or are involved in determining the housing assistance payment based on the analyses may not have any direct or indirect interest in the property.

PHA-Owned Units

For PHA-owned units, the amount of the reasonable rent must be determined by an independent agency approved by HUD in accordance with PBV program requirements. The independent entity must provide a copy of the determination of reasonable rent for PHA-owned units to the PHA and to the HUD field office where the project is located.

Owner Certification of Reasonable Rent

By accepting each monthly housing assistance payment, the owner certifies that the rent to owner is not more than rent charged by the owner for other comparable unassisted units in the premises. At any time, the PHA may require the owner to submit information on rents charged by the owner for other units in the premises or elsewhere.

17-VIIL.D. EFFECT OF OTHER SUBSIDY AND RENT CONTROL

In addition to the rent limits discussed in Section 17-VIII.B above, other restrictions may limit the amount of rent to owner in a PBV unit. In addition, certain types of subsidized housing are not even eligible to receive PBV assistance (see Section 17-II.D).

Other Subsidy [24 CFR 983.304]

To comply with HUD subsidy layering requirements, at the discretion of HUD or its designee, a PHA shall reduce the rent to owner because of other governmental subsidies, including tax credits or tax exemptions, grants, or other subsidized funding.

For units receiving assistance under the HOME program, rents may not exceed rent limits as required by that program.

For units in any of the following types of federally subsidized projects, the rent to owner may not exceed the subsidized rent (basic rent) or tax credit rent as determined in accordance with requirements for the applicable federal program:

- An insured or non-insured Section 236 project;
- A formerly insured or non-insured Section 236 project that continues to receive Interest Reduction Payment following a decoupling action;
- A Section 221(d)(3) below market interest rate (BMIR) project;
- A Section 515 project of the Rural Housing Service;
- Any other type of federally subsidized project specified by HUD.

Combining Subsidy

Rent to owner may not exceed any limitation required to comply with HUD subsidy layering requirements.

Rent Control [24 CFR 983.305]

In addition to the rent limits set by PBV program regulations, the amount of rent to owner may also be subject to rent control or other limits under local, state, or federal law.

PART IX: PAYMENTS TO OWNER

17-IX.A. HOUSING ASSISTANCE PAYMENTS [24 CFR 983.351]

During the term of the HAP contract, the PHA must make housing assistance payments to the owner in accordance with the terms of the HAP contract. During the term of the HAP contract, payments must be made for each month that a contract unit complies with HQS and is leased to and occupied by an eligible family. The housing assistance payment must be paid to the owner on or about the first day of the month for which payment is due, unless the owner and the PHA agree on a later date.

Except for discretionary vacancy payments, the PHA may not make any housing assistance payment to the owner for any month after the month when the family moves out of the unit (even if household goods or property are left in the unit).

The amount of the housing assistance payment by the PHA is the rent to owner minus the tenant rent (total tenant payment minus the utility allowance).

In order to receive housing assistance payments, the owner must comply with all provisions of the HAP contract. Unless the owner complies with all provisions of the HAP contract, the owner does not have a right to receive housing assistance payments.

17-IX.B. VACANCY PAYMENTS [24 CFR 983.352]

If an assisted family moves out of the unit, the owner may keep the housing assistance payment for the calendar month when the family moves out. However, the owner may not keep the payment if the PHA determines that the vacancy is the owner's fault.

DETRHA Policy

If the PHA determines that the owner is responsible for a vacancy and, as a result, is not entitled to keep the housing assistance payment, the PHA will notify the landlord of the amount of housing assistance payment that the owner must repay. The PHA will require the owner to repay the amount owed in accordance with the policies in Section 16-IV.B.

At the discretion of the PHA, the HAP contract may provide for vacancy payments to the owner. The PHA may only make vacancy payments if:

- The owner gives the PHA prompt, written notice certifying that the family has vacated the unit and identifies the date when the family moved out (to the best of the owner's knowledge);
- The owner certifies that the vacancy is not the fault of the owner and that the unit was vacant during the period for which payment is claimed;
- The owner certifies that it has taken every reasonable action to minimize the likelihood and length of vacancy; and
- The owner provides any additional information required and requested by the PHA to verify that the owner is entitled to the vacancy payment.

The owner must submit a request for vacancy payments in the form and manner required by the PHA and must provide any information or substantiation required by the PHA to determine the amount of any vacancy payment.

DETRHA Policy

If an owner's HAP contract calls for vacancy payments to be made, and the owner wishes to receive vacancy payments, the owner must have properly notified the PHA of the vacancy in accordance with the policy in Section 17-VI.F. regarding filling vacancies.

In order for a vacancy payment request to be considered, it must be made within 10 business days of the end of the period for which the owner is requesting the vacancy payment. The request must

include the required owner certifications and the PHA may require the owner to provide documentation to support the request. If the owner does not provide the information requested by the PHA within 10 business days of the PHA's request, no vacancy payments will be made.

17-IX.C. TENANT RENT TO OWNER [24 CFR 983.353]

The tenant rent is the portion of the rent to owner paid by the family. The amount of tenant rent is determined by the PHA in accordance with HUD requirements. Any changes in the amount of tenant rent will be effective on the date stated in the PHA notice to the family and owner.

The family is responsible for paying the tenant rent (total tenant payment minus the utility allowance). The amount of the tenant rent determined by the PHA is the maximum amount the owner may charge the family for rental of a contract unit. The tenant rent covers all housing services, maintenance, equipment, and utilities to be provided by the owner. The owner may not demand or accept any rent payment from the tenant in excess of the tenant rent as determined by the PHA. The owner must immediately return any excess payment to the tenant.

Tenant and PHA Responsibilities

The family is not responsible for the portion of rent to owner that is covered by the housing assistance payment and the owner may not terminate the tenancy of an assisted family for nonpayment by the PHA.

Likewise, the PHA is responsible only for making the housing assistance payment to the owner in accordance with the HAP contract. The PHA is not responsible for paying tenant rent, or any other claim by the owner, including damage to the unit. The PHA may not use housing assistance payments or other program funds (including administrative fee reserves) to pay any part of the tenant rent or other claim by the owner.

Utility Reimbursements

If the amount of the utility allowance exceeds the total tenant payment, the PHA must pay the amount of such excess to the tenant as a reimbursement for tenant-paid utilities, and the tenant rent to the owner must be zero.

The PHA may pay the utility reimbursement directly to the family or to the utility supplier on behalf of the family. If the PHA chooses to pay the utility supplier directly, the PHA must notify the family of the amount paid to the utility supplier.

DETRHA Policy

The PHA will make utility reimbursements to the family.

17-IX.D. OTHER FEES AND CHARGES [24 CFR 983.354]

Meals and Supportive Services

With the exception of PBV assistance in assisted living developments, the owner may not require the tenant to pay charges for meals or supportive services. Non-payment of such charges is not grounds for termination of tenancy.

In assisted living developments receiving PBV assistance, the owner may charge for meals or supportive services. These charges may not be included in the rent to owner, nor may the value of meals and supportive services be included in the calculation of the reasonable rent. However, non-payment of such charges is grounds for termination of the lease by the owner in an assisted living development.

Other Charges by Owner

The owner may not charge extra amounts for items customarily included in rent in the locality or provided at no additional cost to unsubsidized tenants in the premises.